52.0747
N51p
1910

N. Y. State Library
15 JUN 1914

BOARD OF SUPERVISORS

COUNTY OF NIAGARA

THE LIBRARY OF THE
JAN 9 - 1937
UNIVERSITY OF ILLINOIS

PROCEEDINGS

FOR THE YEAR 1910

Dup. 14
D. of D.

GEO. M. TUTTLE
ATTORNEY

GLEN W. TREICHLER
CHAIRMAN

FRED H. KRULL – CLERK

A.C. BIGALOW
SUPT. OF THE POOR
L.E. HUSTON
COUNTY TREASURER
CHARLES HICKEY
COUNTY JUDGE
F.M. ACKERSON
DISTRICT ATTORNEY
CHAS. F. FOLEY
SHERIFF
T.T. FEELEY
COUNTY CLERK

Digitized by the Internet Archive
in 2019 with funding from
University of Illinois Urbana-Champaign Alternates

https://archive.org/details/proceedingsofbo1910niag_0

JOSEPH F. FROMBGEN

JOHN C. TAYLOR

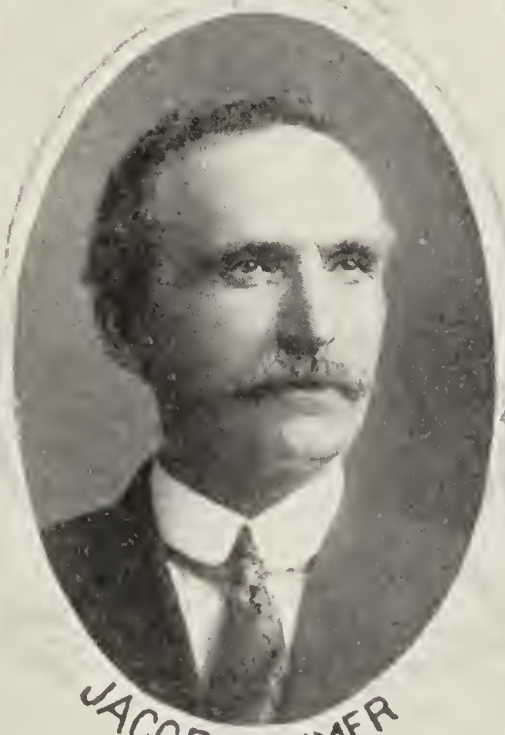

JACOB SHIMER

WILLIAM H. KRAMER

FRANK A. RINN

JOSEPH H. DEGAN

DENNIS W. DALY

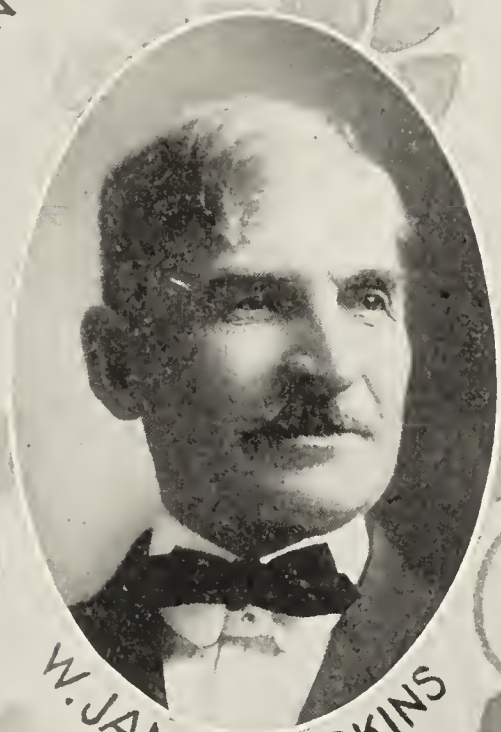

W. JAMES HASKINS

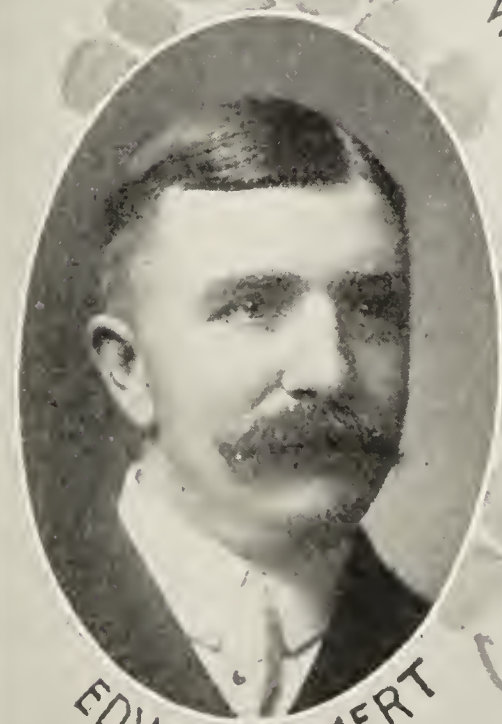

EDWIN J. EMERT

LOUIS O. FANCK

CASPER SCALZO

ELTON R. MOAG

E.E. RUSSELL

CHARLES WOODWARD

JAMES HOGAN

JOHN J. WELCH JR.

C.H. BOWMAN

A.W. BINKLEY

DANIEL STEUBER

F.W. STRICKER

WILLIAM L. ATWATER

J. W. HACKETT

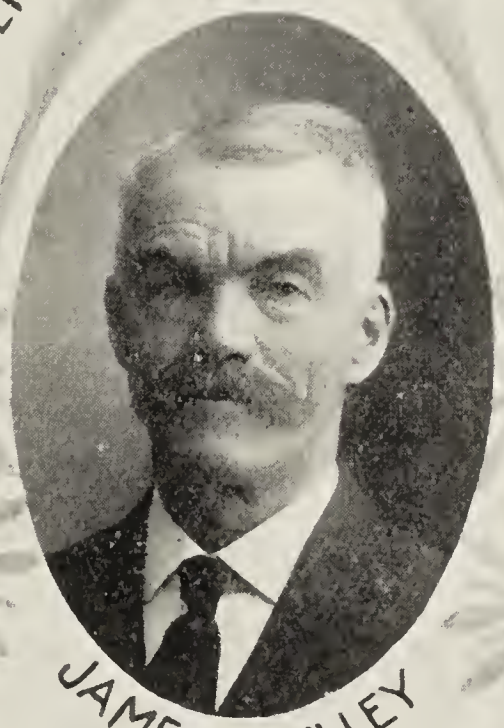

JAMES A. KELLEY

BENJAMIN F. GOULD

FREDERICK G. KNAPP

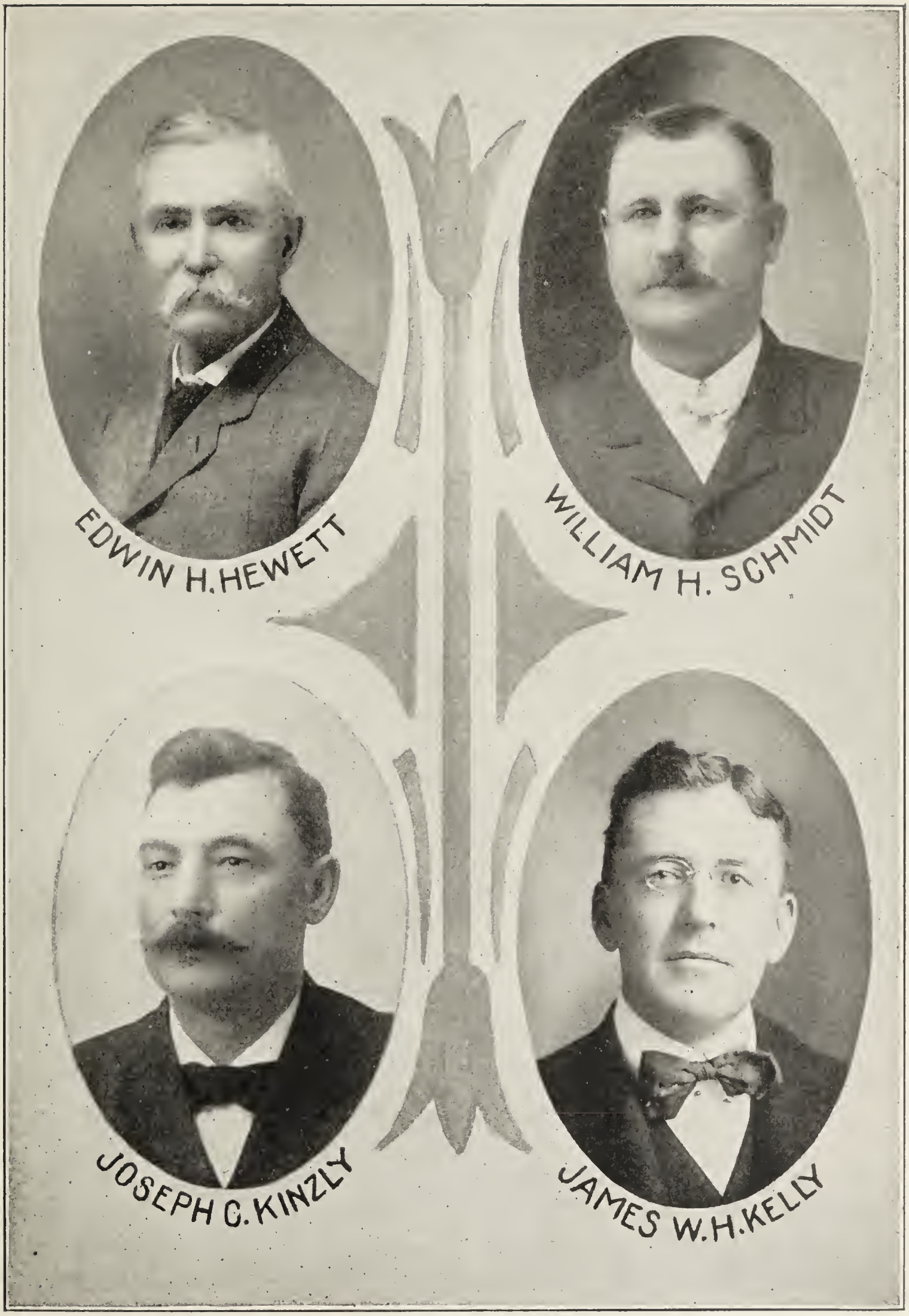
EDWIN H. HEWETT
WILLIAM H. SCHMIDT
JOSEPH C. KINZLY
JAMES W. H. KELLY

PROCEEDINGS

OF THE

BOARD OF SUPERVISORS

OF THE

COUNTY OF NIAGARA

For the Year 1910

GLEN W. TREICHLER, - - - - Chairman
P. O. Address, North Tonawanda, N. Y.

FRED H. KRULL, - - - - - - Clerk
P. O. Address, Lockport, N. Y.

Printed by Order of the Board

LOCKPORT, NEW YORK

1910

THE LIBRARY OF THE
JAN 9 - 1937
UNIVERSITY OF ILLINOIS

THE JOURNAL PRESS LOCKPORT

352.0747
N51p
1910

OFFICERS AND MEMBERS

OF THE

BOARD OF SUPERVISORS

OF NIAGARA COUNTY

FOR THE YEAR 1910

GLEN W. TREICHLER, North Tonawanda.....Chairman
FRED H. KRULL, Niagara Falls.....Clerk
GEORGE M. TUTTLE, Niagara Falls.....Attorney

Names.	Towns and Cities.	P. O. Address.
BENJAMIN F. GOULD	Cambria	Lockport R. D. No. 2
JOHN C. TAYLOR	Hartland	Middleport R. D. No. 38
JAMES W. H. KELLY	Lewiston	Lewiston
JACOB SHIMER	Lockport	Lockport
JAMES A. KELLEY	Newfane	Newfane
A. WILEDER BINKLEY	Niagara	LaSalle
WILLIAM H. KRAMER	Pendleton	Lockport R. D. No. 3
FREDERCK G. KNAPP	Porter	Ramsomville R. D. No. 22
FRANK A. RINN	Royalton	Gasport
WILLIAM L. ATWATER	Somerset	Barker
WILLIAM H. SCHMIDT	Wheatfield	N Tonawanda R. D. No. 13
JUSTUS W. HACKETT	Wilson	Wilson

City of Lockport:

JOSEPH A. DEGAN	City of Lockport	1st Ward, Lockport
DENNIS W. DALY	" "	2nd " "
EDWIN J. EMERT	" "	3rd " "
LOUIS O. FANCK	" "	4th " "
W. JAMES HASKINS	" "	5th " "
JOSEH F. FROMBGEN	" "	6th " "

City of Niagara Falls:

EDWARD E. RUSSELL	City of Niagara Fall,	1st Ward, Niagara Falls
ELTON R. MOAG	" " "	2nd " " "
CHARLES WOODWARD	" " "	3rd " " "
JAMES HOGAN	" " "	4th " " "
CASPER SCALZO	" " "	5th " " "
JOHN J. WELCH, JR	" " "	6th " " "
CLIFFORD H. BOWMAN	" " "	7th " " "
DANEL STEUBER	" " "	8th " " "
FREDERICK W. STRICKER	" " "	9th " " "

City of North Tonawanda:

EDWIN H. HEWETT	City of North Tonawanda,	1st Ward, N Tonawanda
GLEN W. TREICHLER	" " "	2nd " N. "
JOSEPH C. KINZLY	" " "	3nd " N. "

U. S. - Library of Congress

COUNTY OFFICERS

COUNTY JUDGE AND SURROGATE.

CHARLES HICKEY.....Lockport

CLERK SURROGATE'S COURT.

HOWARD C. TOWNSEND.....Lockport

SHERIFF.

CHARLES F. FOLEY.....Lockport

UNDER SHERIFF.

JOHN H. BOLLIER.....North Tonawanda

COUNTY CLERK.

THOMAS T. FEELEY.....Lockport

DEPUTY CLERK.

TIMOTHY F. TRACY.....Lockport

DISTRICT ATTORNEY.

FRED M. ACKERSON.....Niagara Falls

ASSISTANT DISTRICT ATTORNEY

BURT A. DUQUETTE.....Lockport

COUNTY TREASURER.

LOUIS E. HUSTON.....Lockport

DEPUTY COUNTY TREASURER.

A. M. HARMONY.....Lockport

SUPERINTENDANT OF THE POOR.

ALANSON C. BIGALOW.....Wilson

CHAIRMAN BOARD OF SUPERVISORS

GLEN W. TREICHLER.....North Tonawanda

CLERK BOARD OF SUPERVISORS.

FRED H. KRULL.....Niagara Falls

SCHOOL COMMISSIONERS.

CHARLES PARKER, First District.....Cambria
WILLIAM D. WISNER, Second District.....Ransomville

REPRESENTATIVE IN CONGRESS, 34TH DISTRICT

JAMES. S. SIMMONS.....Niagara Falls

STATE SENATOR, 45TH DISTRICT.

ROBERT H. GITTINS.....Niagara Falls

MEMBERS OF ASSEMBLY.

BENJ. F. GOULD.....Cambria
H. A. CONSTANTINE.....Niagara Falls

COMMISSIONER OF JURORS.

FRANK M. BREDELL.....Lockport

DEPUTY EXCISE COMMISSIONER.

WILLIS A. FREER.....Cambria

COUNTY SUPERINTENDENT OF HIGHWAYS

THOMAS M. BRENNAN.....Niagara Falls

LOAN COMMISSIONERS.

FRANK TERRY.....Royalton
HENRY VOELKER.....Wheatfield

CORONERS.

W. A. SCOTT.....Niagara Falls
JACOB E. HELWIG.....North Tonawanda
F. A. KITTINGER.....Lockport
HARRY E. EMES.....Lewiston

PROCEEDINGS

OF THE

BOARD OF SUPERVISORS

OF

NIAGARA COUNTY

OFFICIAL RECORD.

Supervisors' Rooms.

Lockport, N. Y., Monday, Jan. 10, 1910.

The Board of Supervisors of the County of Niagara, State of New York, convened in annual session in the Supervisors' Rooms, Court House, Lockport, N. Y., on Monday, January 10, 1910, for the purpose of electing officers for the ensuing year; also for the transaction of such other business as may be regularly presented before the board.

The board was called to order by Mr. Fred H. Krull, clerk of the preceeding board.

On roll call the following Supervisors were present from the several towns and cities.

Cambria—Benjamin F. Gould.
Hartland—John C. Taylor.
Lewiston—J. W. H. Kelly.
Lockport—Jacob Shimer.
Newfane—James A. Kelley.
Niagara—A. Wileder Binkley.
Pendleton—William H. Kramer.
Porter—Frederick G. Knapp.
Royalton—Frank A. Rinn.
Somerset—William L. Atwater.
Wheatfield—William H. Schmidt.
Wilson—Justus W. Hackett.

City of Lockport.

First Ward—Joseph A. Degan.
Second Ward—Dennis W. Daly.
Third Ward—Edwin J. Emert.
Fourth Ward—Louis O. Fanck.
Fifth Ward—W. James Haskins.
Sixth Ward—Joseph F. Frombgen.

City of Niagara Falls.

First Ward—Edward E. Russell.
Second Ward—Elton R. Moag.
Third Ward—Charles Woodward.
Fourth Ward—James Hogan.
Fifth Ward—Casper Scalzo.
Sixth Ward—John J. Welch Jr.
Seventh Ward—Clifford H. Bowman.
Eighth Ward—Daniel Steuber.
Ninth Ward—Frederick W. Stricker.

City of North Tonawanda.

First Ward—Edwin H. Hewett.
Second Ward—Glen W. Treichler.
Third Ward—Joseph C. Kinzly.

Supervisor Woodward moved that Supervisor Rinn of the town of Royalton be elected temporary chairman.

Supervisor Degan moved as an amendment that Supervisor Kelly (J. W. H.), of the town of Lewiston be elected temporary chairman.

Upon the amendment the ayes and noes were called for as follows:

Ayes—Supervisors Daly, Degan, Gould, Hackett, Hewett, Hogan, Kelly (J. W. H.), Kinzly, Knapp, Kramer, Russell, Stricker, Taylor, Welch.—14.

Noes—Supervisors Atwater, Binkley, Bowman, Emert, Frombgen, Has-

kins, Kelley (J. A.), Moag, Rinn, Scalzo, Schmidt, Shimer, Steuber, Treichler, Woodward.—15.

The amendment was lost.

The question recurring upon the original motion it was carried.

The clerk appointed Supervisors Woodward and Taylor as a committee to escort the temporary chairman to the chair.

Supervisor Rinn assumed the chair and asked the pleasure of the board.

On motion of Supervisor Degan the board took a recess until afternoon at 2:00 o'clock.

AFTERNOON SESSION.

At 2:00 the board re-assembled.

Supervisor Woodward moved that the board take a recess for 15 minutes.

Carried.

The board re-assembled.

Supervisor Steuber moved that the chair appoint two tellers.

Carried.

The chair appointed as such tellers Supervisors Taylor and Atwater.

Supervisor Woodward moved that an aye and no vote on chairman be taken.

Supervisor Russell moved as an amendment that the board proceed to vote by ballot.

Upon the amendment the ayes and noes were called for as follows:

Ayes—Supervisors Daly, Degan, Gould, Hackett, Hewett, Hogan, Kelly, (J. W. H.), Kinzly, Knapp, Kramer, Russell, Taylor, Welch.—13.

Noes—Supervisors Atwater, Binkley, Bowman, Emert, Fanck, Frombgen, Haskins, Kelley (J. A.), Moag, Rinn, Scalzo, Schmidt, Shimer, Steuber, Treichler, Woodward.—16.

The amendment was lost.

The question recurring upon the original motion it was adopted.

Supervisor Steuber moved that the board proceed to the election of permanent chairman.

Upon this motion the ayes and noes were called for as follows:

Ayes—Supervisors Atwater, Binkley, Bowman, Emert, Fanck, Frombgen, Haskins, Kelley (J. A.), Moag, Rinn, Scalzo, Schmidt, Shimer, Steuber, Treichler, Woodward.—16.

Noes—Supervisors Daly, Degan, Gould, Hackett, Hewett, Hogan, Kelly (J. W. H.), Kinzly, Knapp, Kramer, Russell, Taylor, Welch.—13.

The motion was adopted.

The temporary chairman directed the clerk to call the roll for the election of permanent chairman which resulted as follows:

Atwater, Treichler.
Binkley, Treichler.
Bowman, Treichler.
Daly, J. W. H. Kelly.
Degan, J. W. H. Kelly.
Emert, Treichler.
Fanck, Treichler.
Frombgen, Treichler.
Gould, J. W. H. Kelly.
Hackett, J. W. H. Kelly.
Haskins, Treichler.
Hewett, J. W. H. Kelly.
Hogan, J. W. H. Kelly.
Kelley, (J. A.), Treichler.
Kelly, (J. W. H.), Treichler.
Kinzly, J. W. H. Kelly.
Kramer, J. W. H. Kelly.
Knapp, J. W. H. Kelly.
Moag, Treichler.
Rinn, Treichler.
Russell, J. W. H. Kelly.
Scalzo, Triechler.
Schmidt, Treichler.
Shimer, Treichler.
Steuber, Treichler.

Taylor, J. W. H. Kelly.
Treichler, J. W. H. Kelly.
Welch, J. W. H. Kelly.
Woodward, Treichler.

Supervisor Kelly, (J. W. H.) moved that the election of Glen W. Treichler be made unanimous.

Carried unanimously.

The chairman declared Supervisor Treichler elected permanent chairman of the board and appointed Supervisor Woodward and Bowman a committee to escort the chairman-elect to the chair.

Upon taking the chair Supervisor Treichler made a short address thanking the members for the honor and asked the pleasure of the board.

Supervisor Woodward moved that the board take a ballot for county Attorney.

Supervisor Gould moved as an amendment that the board take a recess for 5 minutes.

Upon the amendment the ayes and noes were called for as follows:

Ayes—Supervisors Daly, Degan, Gould, Hackett, Hewett, Kelly, (J. W. H.), Kinzly, Knapp, Kramer, Russell, Taylor, Welch.—12.

Noes—Supervisors Atwater, Binkley, Bowman, Emert, Fanck, Frombgen, Haskins, Hogan, Kelley (J. A.), Moag, Rinn, Scalzo, Schmidt, Shimer, Steuber, Treichler, Woodward.—17.

The amendment was lost.

Supervisor Woodward withdrew his motion.

Supervisor Bowman moved that an aye and no vote on County Attorney be taken.

Supervisor Taylor moved as an amendment that the board proceed to ballot for County Attorney.

The amendment was lost.

The question recurring upon the original motion the ayes and noes were called for as follows.

Ayes—Supervisors, Atwater, Binley, Bowman, Emert, Fanck, Frombgen, Haskins, Hogan, Kelley (J. A.), Moag, Rinn, Scalzo, Schmidt, Shimer, Steuber, Treichler, Woodward.—17.

Noes—Supervisors, Daly, Degan, Gould, Hackett, Hewett, Kelly, (J. W. H.), Kinzly, Knapp, Kramer, Russell, Taylor, Welch.—12.

The original resolution was adopted. The chairman on motion of Supervisor Bowman directed the clerk to call the roll for the election of County Attorney as follws:

Atwater, Tuttle,
Binkley, Tuttle,
Bowman, Tuttle.
Daly, Earl.
Degan, Earl.
Emert, Tuttle.
Fanck, Tuttle.
Frombgen, Tuttle.
Gould, Earl.
Hackett, Earl.
Haskins, Tuttle.
Hewett, Earl.
Hogan, Tuttle.
Kelley, (J.A.), Tuttle.
Kelly, (J. W. H.), Earl.
Kinzly, Earl.
Kramer, Earl.
Knapp, Earl.
Moag, Tuttle.
Rinn, Tuttle.
Russell, Earl.
Scalzo, Tuttle.
Schmidt, Tuttle.
Shimer, Tuttle.
Steuber, Tuttle.
Taylor, Earl.
Treichler, Tuttle.
Welch, Earl.
Woodward, Tuttle.

The chairman declared George M. Tuttle duly elected, county attorney.

Supervisor Welch offered the following resolution and moved its adoption.

Resolved, That the salary of the clerk of this board be fixed at the sum of Twelve Hundred dollars per annum, the same to be payable monthly.

Resolved. That the sum of Two hundred dollars be appropriated to compensate for the assistance the clerk may require in perfecting the necessary assessment rolls and laying the taxes the amount payable to said clerk by an order on the county treasurer.

Ayes—Supervisor, Atwater, Binkley, Bowman, Daly, Degan, Emert, Fanck, Frombgen, Gould Hackett, Haskins, Hewett, Hogan, Kelley (J. A.) Kelly (J. W. H.), Kinzly, Kramer, Knapp, Moag, Rinn, Russell, Scalzo, Schmidt, Shimer, Steuber, Taylor, Welch, Woodward.—29.

Noes—None.

The resolution was adopted.

Supervisor Bowman moved that the chairman cast one ballot for Fred H. Krull for clerk of the board.

Carried unanimously.

The chairman reported that he found one ballot for Fred H. Krull as clerk of the board and declared him duly elected.

Supervisor Steuber offered the following resolution and moved its adoptin.

Resolved, That the rules governing the board of Supervisors for 1909 be adopted as and for the rules of the present board, and that the committee be the same as last year.

The resolution was adopted.

Supervisor Schmidt offered the following resolution and moved its adoption:

Resolved, That the law governing standing committees as laid down in the Supervisors' Manual, shall also govern special committees, and that the chairman of the different committees. Standing and Special, be, and are hereby directed to live up to the letter and spirit of the law in the future, so that each member of committees directed by this board to perform work shall at all times be notified by their respective chairman of a meeting of such committee or committees and that no business can be transacted unless a quorum be present, unless authorized, or instructed by the board or by the committee of which he is chairman.

The resolution was adopted.

Supervisor Emert offered the following resolution and moved its adoption:

Resolved, That the clerk of this board supply the desk of each member of this board with a copy of the proceedings of the preceeding daily session. That the Lockport Journal be designated to furnish said copies, and that they are requested to publish said proceedings in all their several issues of their papers, without extra cost and that the compensation of the same be fixed at the sum of $250.00 per annum, and that the Lockport Union-Sun receive the sum of $150.00 for publishing the same in all the several issues of their papers.

Supervisor Gould moved as an amendment that the Lockport Union-Sun be substituted in place of the Lockport Journal.

Upon the amendment the ayes and noes were called for as follws:

Ayes—Supervisors Daly, Degan, Gould, Hackett, Hewett, Kelly (J.W.H.), Kinzly, Knapp, Kramer, Russell, Taylor, Welch.—12.

Noes—Supervisors Atwater, Binkley, Bowman, Emert, Frombgen, Gould, Haskins, Hogan, Kelly (J. A.), Moag, Rinn, Scalzo, Schmidt, Shimer, Steuber, Treichler, Woodward.—17.

The amendment was lost.

The question recurring upon the original motion it was adopted.

Supervisor Steuber offered the following resolution and moved its adoptin:

Reslved, That the County Treasurer be authorized to have perfect description made of the returned property for unpaid taxes for the year 1909, and to pay the expenses of such descriptions, the said expense to be added to the return tax of said property respectively and included in the amount of said return tax whether the property is sold or redeemed before sale.

The resolution was adopted.

Supervisor Hogan offered the following preamble and resolution and moved the adoption of the resolution.

Whereas, On the 4th day of December, 1906, the chairman and clerk of this board was directed to enter into a lease with the estate of John E. Pound for suitable offices for the resident Justice of the Supreme Court for chambers with all the necessary furniture, etc., for the sum of $150.00 per year, and

Whereas, Under said lease with the estate of John E. Pound rent from January 1, 1909 to September 17, 1909, at the rate of $150 per annum being $106.25 is due and payable on February 15th, 1910, now therefore be it

Resolved, That the clerk of this board be directed to draw an order on the County Treasurer for the sum of $106.25 payable to Donald S. Moore, Attorney of the estate of John E. Pound in compliance with the provisions of said lease.

Ayes—Supervisors Atwater, Binkley, Bowman, Daly, Degan, Emert, Fanck, Frombgen, Gould, Hackett, Haskins, Hewett, Hogan, Kelley (J. A.), Kelly (J. W. H.), Kinzly, Knapp, Kramer, Moag, Rinn, Russell, Scalzo, Schmidt, Shimer, Steuber, Taylor, Treichler, Welch, Woodward.—29.

Noes—None.

The resolution was adopted.

Supervisor Taylor offered the following preamble and resolution and moved the adoption of the resolution.

Whereas, We learn with profund regret that the mother of one of our new members Mr. Frederick W. Stricker is at the point of death, we believe that courtesy and respect demands the postponement of proceedings of this board at this time.

Therefore, be it resolved, That we do now adjourn out of respect, subject to the call of the clerk.

The resolution was adopted and the board adjourned.

Fred H. Lowell

Clerk.

OFFICIAL RECORD.

Lockport, N. Y.,

Thursday, March 10th, 1910.

Board called to order by the chairman, Glen W. Treichler.

Roll call.

Present—Supervisor Atwater, Bowman, Daly, Degan, Fanck, Frombgen, Gould, Hackett, Haskins, Hewett, Hogan, Kinzly, Knapp, Kramer, Moag, Rinn, Russell, Scalzo, Schmidt, Shimer, Steuber, Stricker, Taylor, Treichler, Welch, Woodward—26.

Absent—Supervisors Binkley, Emert, Kelley (J. A.), Kelly, (J. W. H.),—4.

On motion of Supervisor Schmidt the minutes of the last meeting were approved as printed in the journal of proceedings.

The Clerk reported that Supervisor Glen W. Treichler, the chairman of the board, had filed with him the Standing Committees of the board for the year 1910, as follows:

Asylum and Homes—Supervisors Frombgen, Woodward, Knapp, Shimer, Stricker.

Bank Tax—Supervisors Daly, Hackett, Steuber, Kelly (J. W. H.).

Breaking Stone—Supervisors Haskins, Moag, Kramer, Shimer.

Clerks' Orders—Supervisors Binkley, Taylor, Bowman, Hewett.

Constables' Accounts—Supervisors Hackett, Kelley (J. A.), Stricker Schmidt.

Coroners' Accounts—Supervisors Moag, Degan, Woodward, Binkley, Gould.

County Buildings—Supervisors Rinn, Kinzly, Emert, Moag, Taylor.

County Clerk—Supervisors Schmidt, Shimer, Hackett, Frombgen, Welch.

County Personal Property—Supervisors Woodward, Fanck, Daly, Steuber, Kramer.

Court Orders and Claims of Jurors—Supervisors Degan, Bowman, Kelly, (J. W. H.), Rinn.

District Attorney—Supervisors Kinzly, Scalzo, Daly, Atwater.

Erroneous Assessments—Supervisors Welch, Scalzo, Knapp, Frombgen.

Equalization—Supervisors Kelly (J. W. H., Atwater, Schmidt, Russell, Emert, Hewett, Haskins, Kramer, Steuber.

Finance—Supervisors Emert, Kelly, (J. W. H.), Hogan, Rinn, Woodward,

Good Roads—Supervisors Kelley (J. A.), Hewett, Gould, Bowman, Taylor, Fanck.

Hospitals and Penitentiary—Supervisors Kramer, Atwater, Hogan, Moag,

Judge Surrogate—Supervisors Hogan, Schmidt, Degan, Binkley.

Justices' Accounts—Supervisors Shimer, Scalzo, Emert, Knapp.

Local Legislation and Administration— Supervisors Scalzo, Kinzly, Woodward, Taylor, Emert.

Military — Supervisors Bowman, Stricker, Rinn, Scalzo.

Miscellaneous—Supervisors Fanck, Welch, Frombgen, Hogan, Hackett.

Mortgage Tax—Supervisors Hewett, Steuber, Fanck, Russell.

Poor House and Superintendent of Poor—Supervisors Taylor, Fanck, Binkley, Welch, Kelley (J. A.).

Printing and Binding—Supervisors Atwater, Russell, Rinn, Kinzly, Haskins.

Sealer of Weights and Measures—Supervisors Knapp, Frombgen, Gould Bowman.

Sheriff's Accounts — Supervisors Steuber, Haskins, Kramer, Atwater, Kinzly.

Supervisors' Accounts—Supervisors Gould, Moag, Haskins, Hogan.

Treasurer's Accounts—Supervisors Russell, Binkley, Kelley (J. A.), Shimer, Daly.

United States Deposit Fund—Supervisors Stricker, Kelley (J.A.),Schmidt, Degan.

GLEN W. TREICHLER.
Chairman Board of Supervisors.

The following communication was received:

To the Board of Supervisors of the County of Niagara:

Gentlemen:—The petition of Christ Ziemendorf respectfully shows:

That he resides in the town of Wheatfield, Niagara County, New York. That he was assessed on the tax roll of the said town of Wheatfield in the year 1909 for 86 acres of land at $42.00 per acre amounting to the sum of $3,612.00 on which he paid a tax of $40.62 and fees.

This was an error, as he should have been assessed for 36 acres at $42.00 per acre, making a difference in valuation of $2,100.00 the tax on which would be $23.60 with fees.

Wherefore he asks your Honorable Body to refund to him the sum of $23.60 being the tax on $2,100.00 of valuation and fees so overpaid by him.

CHRIST ZIEMENDORF.

State of New York,
County of Niagara, ss:

Christ Ziemendorf of the town of Wheatfield, being duly sworn, deposes and says; that he is the person mentioned in the foregoing petition that he has read the contents thereof and knows them to be true.

CHRIST ZIEMENDORF.

Subscribed and sworn to before me this 9th day of March, 1910.

CHRISTIAN WOLF,
Notary Public.

On motion of Supervisor Fanck the communication was referred to the committee on Erroneous Assessments.

The following communication was received.

Erie County Penitentiary,
Buffalo, N. Y., Feb. 14, 1910.

Clerk of the Board of Supervisors,
Lockport, Niagara County, N. Y.:

Dear Sir:—Enclosed find contract in duplicate, signed by me, for the Board of prisoners sentenced from your county, to this institution, for the year 1910.

Kindly have them signed by your chairman of the board of Supervisors and return one copy as soon as possible.

Respectfully yours,
J. GEO. HAFFA,
Supt.

Supervisor Kramer moved that the communication be placed on file and that the chairman and clerk be directed to sign the same:

Carried.

The following communication was received:

To the Honorable Board of Supervisors.

Gentlemen:—At a regular meeting the following resolutions were adopted and ordered transmitted to you.

Whereas; The campaign for the prevention of tuberculosis has brought to our knowledge not only the frightful news of the prevalence of this dread disease in our midst, but also the glorious assurance that if taken in time consumption can be cured; and

Whereas, There are no adequate hospital provisions in our county for the care and treatment of persons suffering from tuberculosis, a disease

that is infectious, needlessly causing hundreds of deaths annually, and at all times a constant menace to the health of the community; therefore be it

Resolved, That the board of Supervisors, be and are hereby petitioned to erect a county hospital for the care and treatment of those suffering from tuberculosis in its various stages; and be it further

Resolved, That we call on all organizations, labor, fraternal, civic, and religious, and on all citizens who have a regardful sense of human welfare, to take similar action, to the end that hospital facilities be provided for the treatment of the sufferers of this dread disease.

ABNER T. HOPKINS,
Pres't. Masonic Board of Trustees.
HENRY C. HULSHOFF,
Secretary.

Dated, Lockport, N. Y., County of Niagara, Feb. 3, 1910.

Also similar resolutions were received from Red Jacket Lodge, No. 646, F. & A. M.; Cataract Lodge, No. 54, I. O. O. F.; Ames Chapter, No. 88, R. A. M.; Wm. McKinley Council No. 125, Jr. O. U. A. M.; Branch No 27, C. M. B. A.; Div. No. 4, A. O. H.; Niagara Council, No. 8, Jr. O. U. A. M.; Lockport Council, No. 307, Royal Arcanum; Lockport Academy of Medicine; Camp Lowry, No 45, W. O. W.

On motion of Supervisor Bowman the communications were received and placed on file.

Supervisor Bowman offered the following preamble and resolution and moved the adoption of the resolution:

Whereas, it has been brought to the notice of the citizens of this county in general, through a protracted series of meetings held at the city of Niagara Falls, and the city of Lockport, under the auspices of the New York State Board of Charities, that a very large number of incipient cases of tuberculosis exist within the county of Niagara and that this disease is increasing in said county at an alarming rate; owing to the fact that no proper or adequate facilities have been provided for the treatment of the same in its early stages, and

Whereas, It is dangerous to the life of others to have patients suffering from tuberculosis in any of its forms to be confined in the same room or house with those who are not already suffering from said disease, and

Whereas, no adequate provision has been made by the county of Niagara to care for persons who are committed to the alms-house in said county and who are afflicted with tuberculosis;

Now, Therefore, Be It Resolved that the chairman of this board be and he hereby is authorized to appoint a committee of five members of this board to investigate the necessity of making suitable arrangements for the care of tuberculosis patients at the county alms-house and for the further purpose of advising this board as to the necessity of constructing a suitable hospital for the care of such patients within the county of Niagara.

The resolution was adopted.

The Chairman appointed as such committee Supervisors Bowman, Emert, Kinzly, Woodward, Kelly (J. W.H.)

The following communication was received:

Lockport, N. Y., Feb. 21, 1910.

To the Board of Supervisors of the County of Niagara:

Gentlemen:—We hereby make application to place one public pay-station and booth in the ante-room at the court house, or better known as the lawyers' room, on account of the great demand of the lawyers to have direct toll line connections in the county without having to run to the sheriff's office to telephone.

We will connect this telephone di-

rect to our toll board, therefore making very rapid toll service to any point in the county.

Thanking you in advance for an early consideration of this matter, I remain,

Yours,
NIAGARA CO. HOME TEL. CO.,
H. W. SHANNON, Mgr.

On motion of Supervisor Degan the communication was referred to the committee on County Buildings.

The following communication was received from the Erie County Penitentiary:

Buffalo, N. Y., Feb. 10, 1910.

Clerk Board of Supervisors, Niagara County:

Dear Sir:—I forward by mail this day our bill for maintenance, etc., of prisoners committeed to this institution from Niagara County, for the year ending December 31, 1909, amounting to $1,993.95. Remit as early as possible. Kindly acknowledge receipt of same and oblige.

Yours respectfully,
J. GEO. HAFFA,
Supt.

On motion of Supervisor Welch the communication and bill were referred to the committee on Hospitals and Penitentiary to report to the board.

The following communication was received from the State Board of Charities:

Albany, N. Y., February 7, 1910.

Mr. Frederick H. Krull, Clerk, Board of Supervisors of Niagara County, Lockport, N. Y.:

Dear Sir:—I beg to advise you that the State Board of Charities has unanimously adopted the following resolution:

Resolved, As provided by section 31, chapter 11 of the consolidated Laws, the Secretary of the Board is hereby directed to notify the Board of Supervisors of Niagara County that in the opinion of the State Board of Charities a new almshouse site or location with suitable buildings erected thereon is necessary to the proper care of the inmates of the Niagara County Almshouse; that no site or location shall be finally selected or acquired by the said board of Supervisors which shall not have been approved by the State Board of Charities; that the site to be selected must contain a sufficient acreage of good farm land and be well supplied with water and have natural drainage, and must be easily reached from all parts of the county:"

Will you kindly bring this before the board of Supervisors of Niagara county and keep this board informed of any action that may be taken?

I remain,

Very respectfully yours,
ROBERT W. HILL,
Secretary.

On motion of Supervisor Fanck the communication was received and placed on file.

The ex-committee on Personal Property, through its chairman, Supervisor Fanck, made the following report:

To the Board of Supervisors of Niagara County:

Gentlemen:—Your committee on Personal Property who were directed by the board to purchase a typewriter for the Superintendent of the Poor would report as follows:

That your committee purchased an Underwood typewriter for the sum of $92.25 and would recommend that the clerk be directed to issue an order in favor of the Underwood Typewriter Co. for the sum of $92.25 in payment of the same.

Respectfully submitted,

L. O. FANCK,
JOHN J. WELCH,
ELTON MOAG,
Committee.

Supervisor Fanck moved that the report be adopted and that the clerk be directed to issue an order for the amount specified:

Ayes—Supervisors Atwater, Bowman, Degan, Fanck, Frombgen, Gould, Hackett, Hewett, Hogan, Kinzly, Knapp, Kramer, Moag, Rinn, Russell, Scalzo, Schmidt, Shimer Stricker, Taylor, Treichler, Welch, Woodward. —23.

Noes—None.

The report was adopted.

The committee on Hospitals and Penitentiary through its chairman, Supervisor Kramer, made the following report:

To the Board of Supervisors of Niagara County:

Gentlemen:—Your committee on Hospitals and Penitentiary to whom was referred the bill for board and care of prisoners at the Erie County Penitentiary for the year 1909, of 6581 days at 30 cents per day, making $1,974.30; also for money paid for transportation of prisoners upon their discharge of $19.65, making the total amount of the bill $1,993.95 and your committee would recommend that the clerk be directed to draw an order in favor of the Erie County Penitentiary for the sum of $1,993.95 in full payment of said bill.

Respectfully submitted,

WM. H. KRAMER,
WM. L. ATWATER,
JAMES HOGAN,
ELTON MOAG,
Committee.

Supervisor Kramer moved that the report be adopted and that the clerk be directed to issue an order for the amount specified.

Ayes—Supervisors Atwater, Bowman, Degan, Fanck, Frombgen, Gould, Hackett, Hewett, Hogan, Kinzly, Knapp, Kramer, Moag, Rinn, Russell, Scalzo, Schmidt, Shimer, Stricker, Taylor, Treichler, Welch, Woodward—23.

Noes—None.

The report was adopted.

The following communication was received:

To the Honorable, the Board of Supervisors of Niagara County:

Gentlemen:—I am desirous of inaugurating a card index system in connection with the Jury Commissioner's office and would respectfully request your Honorable Body to install same.

Yours very respectfully,

FRANK M. BREDELL.

On motion of Supervisor Bowman the communication was referred to the committee on Personal Property.

Supervisor Moag offered the following resolution and moved its adoption:

Whereas, In view of the fact that requests are made to this board from time to time by officials and employees of the county, asking for a change of salary or compensation; and as such matters should be thoroughly investigated and discussed in committee before final action is taken by this board,

Therefore, Be It Resolved, That a special committee of five be appointed by the chairman, of which he shall be one of the members thereof, to which all such requests for change of salary or compensation shall be referred for investigation and consideration and said committee to make such recommendations, if any, to this Board as they in their judgment deem advisable.

The resolution was adopted.

The chairman appointed as such special committee Supervisors Moag, Kramer, Fanck, Taylor, Treichler.

On motion of Supervisor Kramer the board took a recess until afternoon at the usual hour.

AFTERNOON SESSION.

At 1:30 the board re-assembled.

The committee on County Buildings, through its chairman, Supervisor Rinn, made the following report:

To the Board of Supervisors of Niagara County:

Gentlemen:—Your committee on County Buildings would report that they made an examination of the basement of the Court House and found that the walls needed fixing and the pipes and ceiling needed painting; also your committee found that the old statue on the Court House cost $250.00 and should be replaced.

Your committee would recommend that they be authorized to have the walls fixed and pipes and ceiling in the Court House painted and that they purchase a new statue and have the same placed on the Court House.

All of which is respectfully submitted.

F. A. RINN,
ELTON MOAG,
J. C. KINZLY,
J. C. TAYLOR,
Committee.

Supervisor Rinn moved that the report be adopted.

Carried.

The committee on County Personal Property, through its chairman, Supervisor Woodward, made the following report:

To the Board of Supervisors of Niagara County:

Gentlemen:—Your Committee on County Personal Property to whom was referred the request of the Commissioner of Jurors for a filing cabinet for card index system would report as follows:

That your committee have investigated into the matter and would recommend that they be authorized to purchase a filing cabinet and supplies at an expense not to exceed the sum of $75.00.

Respectfully submitted,

CHARLES WOODWARD,
L. O. FANCK,
DANIEL STEUBER,
Committee.

Supervisor Fanck moved that the report be adopted.

Ayes—Supervisors Atwater, Bowman, Daly, Degan, Fanck, Gould, Hackett, Hewett, Hogan, Kinzly, Knapp, Moag, Rinn, Russell, Scalzo, Schmidt, Shimer, Steuber, Stricker, Taylor, Treichler, Woodward.—22.

Noes—None.

The report was adopted.

The following communication was received:

Albany, March 8, 1910.

Mr. Fred H. Krull, Clerk, Board of Supervisors, Niagara County, Lockport, N. Y.:

Dear Sir:—By direction of the Commission I am sending you under separate cover, revised plans for the Sanborn-Pekin county highway No. 740, which have been generally revised in order to bring them up to the standard construction now used by the Department. The width of macadam has been increased from twelve to sixteen feet and bituminous binder provided for the top course or wearing surface, which, together with some increase in excavation due to change in alignment, will necessitate an additional appropriation on the part of the state, county and town of $13,500.

Will you kindly present the enclosed resolution to your board of supervisors and if approved, same should be adopted and certified copy returned to this office at once. Will you also kindly sign the plans at the place pre-

pared for your signature and return them to me.

We expect to start the advertisement for a highway letting immediately and it is essential that these resolutions be returned by first mail in order that this road may be included.

Very truly yours,
I. J. MORRIS,
Secretary.

On motion of Supervisor Gould the communication was placed on file.

Supervisor Gould offered the following preamble and resolution and moved the adoption of the resolution:

Whereas, On the twelfth day of December, 1907, the Board of Supervisors of Niagara County, adopted a resolution approving the maps, plans, specifications and estimate of cost for the improvement by State aid of Sanborn-Pekin county highway No. 740, and appropriated the county's and town's share of the estimated cost thereof, and

Whereas, A communication has been received from the State Commission of Highways notifying this Board of Supervisors that the plans for this road have been thoroughly revised, the width of the macadam increased from twelve to sixteen feet and bituminous binder for the top course or wearing surface provided, which with some increased excavation will require an additional excavation by the State, county and town, the total estimated cost of which will amount to thirteen thousand five hundred dollars, of which the State, county and town will pay the following proportions:

The State pays 50 per cent or	$6750 00
The County of Niagara pays 35 per cent, or	4725 00
The Town of Lewiston pays 15 per cent. of cost of 1.88 miles or	1384 36
The Town of Cambria pays 15 per cent. of cost of .87 miles or	640 64

Resolved, That the original maps, plans, specifications and estimate of cost as revised to conform with the above described modification be and are hereby approved; and the resolutions heretofore adopted by this Board in regard to said road No. 740 are hereby made applicable to said revised maps, plans, specifications and estimate of cost.

It is further Resolved, That there is hereby appropriated and made immediately available, the sum of six thousand seven hundred fifty dollars, being the amount necessary to pay the share of the said additional cost which is to be borne by the State, county and town. And the County Treasurer of said county is hereby authorized and directed to pay such proportion of the amount so appropriated as may be required to pay said share, upon the requisition or draft, of the State Commission of Highways; and if there are not sufficient funds in the county treasury with which to pay such requisition or draft, the County Treasury and said county is hereby authorized and empowered as provided by section 142 of the Highway Law to borrow all or part of said sum on the obligation of the said county issued by him for, on behalf of and in the name of the said county and acting for and on behalf of said county.

It is further resolved, That the clerk of this Board is hereby directed to forthwith transmit a certified copy of the foregoing resolution to the State Commission of Highways.

Ayes—Supervisors Bowman, Daly, Degan, Fanck, Gould, Haskins, Hewett, Hogan, Kinzly, Knapp, Rinn, Scalzo, Schmidt, Shimer, Stricker, Taylor, Treichler.—17.

Noes—Supervisors Atwater Hackett, Moag, Russell, Steuber, Woodward—6.

The resolution was adopted.

The following communication was received.

Albany, March 8, 1910.

Mr. Fred H. Krull, Clerk, Board of Supervisors, Niagara County, Lockport, N. Y..

Dear Sir:—By direction of the Commission I am sending you under separate cover, revised plans for the Shawnee-Cambria county highway No. 729, which have been revised so to bring them to the standard method of construction now in use by this department.

The revisions have brought about some changes in grade and alignment by which the excavation will be increased and a total additional appropriation of $500 will be required by the State, county and town.

Will you kindly present the enclosed resolution to your board of Supervisors and if approved same should be adopted and certified copy returned to this office at once. Will you also kindly sign the plans at the place prepared for your signature, and returan them to me.

We expect to start the advertisement for a highway letting immediately and it is essential that these resolutions be returned by first mail in order that this road may be included.

Very truly yours,

I. J. MORRIS,
Secretary.

On motion of Supervisor Gould the communication was placed on file.

Supervisor Gould offered the following preamble and resolution and moved the adoption of the resolution:

Whereas, On the ninth day of December, 1907, the Board of Supervisors of Niagara County, adopted a resolution approving the maps, plans, specifications and estimate of cost for the improvement by State aid of Shawnee-Cambria county highway No. 729 and appropriated the county's and town's share of the estimated cost thereof, and

Whereas, a communication has been received from the State Commission of Highways notifying this Board of Supervisors that the plans have been revised in order to provide for the standard method of construction now in use by the department, which necessitates an additional appropriation on the part of the State, county and town, due to increased excavation owing to change in grade and alignment, the total estimated cost of which will amount to five hundred dollars, of which the State, county and town will pay the following proportions:

The State pays 50 per cent. or	$250 00
The County of Niagara pays 35 per cent. of	175 00
The Town of Cambria pays 15 per cent. or	75 00

Resolved, That the original maps, plans, specifications and estimate of cost as revised to conform with the above described modification be and are hereby approved; and the resolutions heretofore adopted by this Board in regard to said road No. 729 are hereby made applicable to said revised maps, plans, specifications and estimates of cost.

It is further Resolved, That there is hereby appropriated and made immediately available the sum of two hundred fifty $(250.00) dollars, being the amount necessary to pay the share of the said additional cost which is to be borne by the State, county and town And the County Treasurer of said county is hereby authorized and directed to pay such proportion of the amount so appropriated as may be required to pay said share; upon the requisition or draft of the State Commission of Highways; and if there are not sufficient funds in the county treasury with which to pay such requisition or draft, the County Treasurer of said county is hereby authorized and empowered as provided by section 142 of the Highway Law to borrow all or part of said sum on the obligation of the said county issued by him for, on behalf of and in the

name of the said county and acting for and on behalf of said county.

It is further Resolved, That the clerk of this Board is hereby directed to forthwith transmit a certified copy of the foregoing resolution to the State Commission of Highways.

Ayes—Supervisors Atwater, Bowman, Daly, Degan, Fanck, Gould, Hackett, Hewett, Hogan, Kinzly, Knapp, Moag, Rinn, Russell, Scalzo, Schmidt, Shimer, Haskins, Steuber, Stricker, Taylor, Treichler, Woodward —23.

Noes—None.

The resolution was adopted.

The following communication was received .

Lockport, N. Y., Mar., 10, 1910.

The Hon. Board of Supervisors, Lockport, N. Y.:

Gentlemen:—A committee of the old board of Supervisors waited upon me to secure a price on our property adjoining the Court House.

Having heard nothing from them would like to know what disposition has been made of the matter.

I will hold the offer open made to the old committee until the first of May, nineteen hundred and ten.

Yours truly,

W. E. WICKER.

On motion of Supervisor Bowman the communication was referred to the committee on Finance with power to act.

Carried.

Supervisor Woodward offered the following preamble and resolution and moved the adoption of the resolution:

Whereas, The committee on Supervisors' Accounts in auditing the bill of ex-Supervisor Edwards made a mistake of $10.00 in the footing of said bill and audited the same at the sum of $158.17 when they should have audited the same at $168.17, therefore be it

Resolved, That the clerk be directed to draw an order on the county treasurer in favor of D. C. Edwards for the sum of $10.00 being the balance due on said account.

Ayes—Supervisors Atwater, Bowman, Daly, Degan, Fanck, Gould, Hackett, Haskins, Hewett, Hogan, Kinzly, Knapp, Moag, Rinn, Russell, Scalzo, Schmidt, Shimer, Steuber, Stricker, Taylor, Treichler, Woodward —23.

Noes—None.

The resolution was adopted.

Supervisor Taylor offered the following preamble and resolution and moved the adoption of the resolution:

Whereas, The Legislature of the State of New York at its present session will pass upon the proposed amendment to our Federal Constitution providing for an income tax, therefore

Be it Resolved by the Board of Supervisors of Niagara County that we urge our representatives in the State Legislature to use their influence and vote in favor of the proposed amendment and

Be it further Resolved, That the clerk of this board transmit a copy of these resolutions to our representatives in the Legislature.

Supervisor Bowman moved as an amendment that it be laid on the table.

The amendment was lost.

The original motion was carried.

Supervisor Rinn offered the following resolution and moved it adoption:

Resolved, That the committee on County Buildings be and are hereby

authorized and directed to renew the policies covering the buildings on which policies expire during the year 1910, and when renewed as aforesaid, the clerk be and he is hereby directed to daw orders in favor of the several companies in payment of the several premiums, and said committee make a report of the amount of the insurance renewed at the next meeting of the board.

Ayes—Supervisors Atwater, Bowman, Daly, Degan, Fanck, Gould, Hackett, Haskins, Hewett, Hogan, Kinzly, Knapp, Moag, Rinn, Russell, Scalzo, Schmidt, Shimer, Steuber, Stricker, Taylor, Treichler, Woodward —23.

Noes—None.

The resolution was adopted.

Supervisor Hogan offered the following resolution and moved its adoption.

Resolved, That the clerk be directed to draw an order on the County Treasurer in favor of R. N. Roberts, postmaster, for the sum of $21.44 for 1,000 stamped envelopes for the Supervisors' office.

Ayes—Supervisors Atwater, Bowman, Daly, Degan, Fanck, Gould, Hackett, Haskins, Hewett, Hogan, Kinzly, Knapp, Moag, Rinn, Russell, Scalzo, Schmidt, Shimer, Steuber, Stricker, Taylor, Treichler, Woodward —23.

Noes—None.

The resolution was adopted.

Supervisor Degan offered the following resolution and moved its adoption:

Resolved, That the committee on County Buildings be directed to have repaired and fixed the pump in the jail yard.

The resolution was adopted.

Supervisor Knapp offered the following preamble and resolution and moved the adoption of the resolution:

Whereas, Maps, plans and specifications adopted by the State Commission of Highways and approved by this board by resolutions passed on the 10th day of March, 1910, for the construction or improvement of a county highway in the town of Cambria, County of Niagara, provides for a deviation of the line of the highway already existing, requiring the acquisition by purchase or otherwise of a right of way for such highway. Therefore be it.

Resolved, That Benjamin F. Gould, a member of this board, be hereby authorized as a committee to purchase lands required for a right of way for such county highway located in the town of Cambria, County of Niagara, N. Y., and described as follows: Commencing at the northerly end of County road number 713 and running northerly through Cambria Station to the Cambria Center road, a distance of three and two-tenths miles and known as Road number 729; that the said committee is authorized to purchase such lands wherever the boundaries of the highway to be improved or constructed as laid down in the map, plans and specifications prepared therefor under the direction of the State Commission of Highways, deviate from the boundaries of the existing highways.

Resolved, That such committee procure such right of way at the earliest time practicable and as soon as the same is procured, file with the clerk of this board a written report of the quantity of lands purchased of each owner, the amount to be paid for each parcel, and the name and residence of each owner; and that the clerk of this board shall thereupon notify the State Commission of Highways, in writing of the fact that such lands have been puchased.

Ayes—Supervisors Atwater, Bowman, Daly, Degan, Fanck, Gould, Hackett, Haskins, Hewett, Hogan, Kinzly, Knapp, Moag, Rinn, Russell,

Scalzo, Schmidt, Shimer, Steuber, Stricker, Taylor, Treichler, Woodward —23 .

Noes—None.

The resolution was adopted.

The sheriff appeared and addressed the board in regard to his appointment of Deputy Sheriff to attend the courts of the county and he briefly quoted the law which gave him the authority to appoint Deputy Sheriffs or court officers and also the work they were expected to perform and had been called upon to perform.

Supervisor Degan moved that the Sheriff follow the same statute and proceed as he has done heretofore.

Supervisor Woodward moved as an amendment that the matter be laid on the table until the next meeting.

The amendment was lost.

The question recurring upon the original motion it was carried.

Supervisor Rinn offered the following preamble and resolution and moved the adoption of the resolution:

Whereas, The State of New York is and has been making various appropriations for the establishment of Agricultural Colleges in different portions of the state, and

Whereas, There is no county in the state of more importance in agricultural products than Niagara and none whose claims could be better urged, therefore be it

Resolved, That the Chairman of this Board appoint a committee of five to enquire into the feasibility and possibility of securing state aid along the lines of agricultural instruction and development.

The resolution was adopted.

Dr. Mark D. Williams of the town of Royalton addressed the board in regard to the above matter at leng.

The chair appointed as such special committee Supervisors Rinn, Welch, Shimer, Frombgen, Hewett.

On motion of Supervisor Stricker the board adjourned subject to the call of the clerk.

Fred H. Lowell

Clerk.

OFFICIAL RECORD.

Lockport, N. Y.,

Tuesday, April 19th, 1910.

Board called to order by the chairman, Glen W. Treichler.

Roll call.

Present—Supervisors Atwater, Binkley, Bowman, Daly, Degan, Emert, Fanck, Frombgen, Gould, Hackett, Haskins, Hewitt, Hogan, Kelley (J. A.), Kelly J. W. H.), Kinzly, Knapp, Kramer, Moag, Rinn, Russell, Schmidt' Shimer, Stricker. Taylor, Treichler, Welch, Woodward—28.

Absent—Supervisors Scalzo, Steuber —2.

On motion of Supervisor Taylor the minutes of the last meeting were approved as printed in the journal of proceedings.

The following communication and order were received:

April 14th, 1910.

The Honorable, The Board of Supervisors of the County of Niagara.

Gentlemen:

On the 4th day of April inst., the Supreme Court made an order in the action brought by the People of the State of New York on the relation of the Lewiston & Youngstown Frontier Railway Company against the State Board of Tax Commissioners, correcting assessments and ordering the re-payment of the amounts of taxes heretofore paid by the relator by reason of the erroneous assessment for the year 1907 as shall be in excess of the amounts paid by said relator if said assessments had been made for the amount stated in the order. The amount to be returned by the town of Lewiston is the sum of $375.13, with interests from the time it was paid, to wit: February 14th, 1908 and the amount for the town of Porter is the sum of $205.34 with interests from Feb. 5th, 1908. A copy of the Court's order is sent herewith and we would respectfully request that your honorable body cause the Treasurer of the County to repay these amounts to the order of the Lewiston & Youngstown Frontier Railway Company.

Yours respectfully,

THE NIAGARA GORGE R. R. CO. & THE LEWISTON & YOUNGSTOWN FRONTIER RY. CO.
HERBERT P. BISSELL,
Vice President.

At a Special Term of the Supreme Court of the State of New York, held in and for the Eighth Judicial District at the City and County Hall in the City of Buffalo, N. Y., on the 4th day of April, 1910.

Present:—Hon. John S. Lambert.
Justice Presiding.

SUPREME COURT, County of Erie:

The people of the State of New York on the relation of The Lewiston and Youngstown Frontier Railway Company, vs. The State Board of Tax Commissioners.

On reading and filing the writ of certiorari issued in the above entitled proceeding upon the petition of The Lewiston & Youngstown Frontier Railway Company filed therein in the County of Albany on the 9th day of September, 1907, and on the return to said writ of Honorables Egbert E. Woodbury, Frank E. Perley and Benjamin E. Hall, the State board of Tax Commissioners, dated the 20th day of September, 1907, and the place of trial of said proceeding having been changed from the County of Albany to the County of Erie by an order of Hon. Wesley O. Howard, Justice of Supreme Court made and entered herein in the office of the Clerk of Albany County on the 14th day of June, 1909, and after hearing Herbert P Bissell, of counsel for said relator and Hon. Edward R. O'Malley, Attorney General of the State of New York, for said State Board of Tax Commissioners; and on filing proof of due services upon said Attorney General and the Su-

pervisors of the Towns of Porter and Lewiston of a notice of an application for this order; and it having appeared to the Court that the said assessment complained of is erroneous for reasons alleged in said petition and that the assessment for the year 1907 upon the special franchise constructed, maintained or operated by the said relator in the towns of Porter and Lewiston in the County of Niagara and State of New York, is erroneous by reason of over-valuation.

It is Hereby Ordered, pursuant to the statue, that said assessment be corrected in the following respects, to wit: The Boards of Assessors of the said towns of Lewiston and Porter are hereby ordered to correct on the assessment rolls in said towns in the appropriate columns the assessments for the year 1907 upon the special franchise constructed, maintained or operated by the said relator in the said towns, so that the assessment of the special franchise for said year in the town of Lewiston shall be Fifteen Thousand Dollars ($15,000.00) instead of Forty-five Thousand Dollars ($45,000.00.) and the assessment for the special franchise for said year in the town of Porter shall be Twelve Thousand Dollars ($12,000.00) instead of Forty-five Thousand Dollars ($45,000.00) and

It is hereby Further Ordered that the Treasurers of each of said towns and of the villages and school district in said towns of Lewiston and Porter and the villages of Lewiston and Youngstown and the school districts in said villages, re-pay unto said relator the amounts of taxes heretofore paid by said relator by reason of said erroneous assessment for the year 1907 as shall be in excess of the amounts that should have been paid by said relator if said assessments have been made for the amounts hereinabove set forth as the correct amounts and

It Is Hereby Further Ordered, that the said Treasurers pay unto said relator interest upon said excessive amounts from the time the same were paid, and

It Is Hereby Further Ordered that no costs of this proceeding shall be taxed by either party herein.

Granted April 4, 1910.
PERRY E WURST,
Sp. Dep. CLerk.

On motion of Supervisor Welch the communication and order were referred to the Committee on Erroneous Assessments.

The committee on County Buildings, through its chairman Supervisor Rinn made the following report :

Gentlemen:—Your committee on County Buildings to whom was referred the matter of placing a Statue of Justice on the Court House would report as follows :

Your committe have received proposals from the John Seddons Co, of Rochester for furnishing and put in place on the tower of the Court House complete a 12-foot Statue of Justice as follows: Copper $660.00. Zinc $460.00.

Your committe would recommend that they be authorized to purchase the statue of Justice of Copper at the sum of $660.00 complete.

Respectfully submitted,

F. A. RINN,
E. MOAG,
J. C. KINZLY,
E. J. EMERT,
J. C. TAYLOR,
Committee.

Supervisor Rinn moved that the report be adopted.

Ayes—Supervisors Atwater, Binkley, Bowman,, Degan, Emert, Frombgen Gould, Hackett, Haskins, Hewett, Hogan, Kelley, (J. A.), Kelly (J. W. H.), Kinzley, Knapp, Kramer, Moag, Rinn, Russell, Schmidt, Shimer, Stricker, Taylor, Treichler, Welch, Woodward.—26.

Noes—None.

The report was adopted.

The following communication was received:

To the Board of Supervisors of the County of Niagara, N. Y.

Gentlemen:—We the members of the Town Board of the Town of Somerset, in said County, would most respectfully request your Honorable Body to adopt the following, as per chapter 1567 of the Dog Law.

There shall be annually levied and collected, in the Town of Somerset, County of Niagara, State of New York, the following tax on Dogs over four (4) months old:—Upon every bitch owned or harbored by any one or more persons, or by any family, Three ($3.00) dollars, upon every additional bitch owned or harbored by one or more per- or persons or family, Five ($5.00); upon every dog other than a bitch owner or harbored by one or more persons, or by any family One ($1.00) dollar; and upon every additional dog, other than a bitch owned or harbored by the same persons or person or family Three ($3.00) dollars.

Signed this 2nd day of April, 1910.

WM. L. ATWATER,
Supervisor.

C. A. Hill, Town Clerk.
Frank Bristol, Justice Peace.
Wm. Dewhirst, Justice Peace.
E. E. Arnold, Justice Peace.
M. D. Hyde, Justice Peace.

On motion of Supervisor Atwater the communication was received and placed on file.

Supervisor Atwater offered the following resolution and moved its adoption.

Resolved, That this board do hereby fix the tax upon dogs and bitches in the Town of Somerset in this County at the amounts specified by the petition this day presented by the Town Board of the Town of Semerset, and that there be annually levied and collected a tax for such purpose in said Town, and that the board does hereby approve of all of the provisions of said petition as presented.

Ayes—Supervisors Atwater, Binkley, Bowman, Degan, Emert, Frombgen, Gould, Hackett, Haskins, Hewett, Hogan, Kelley (J. A.), Kelly (J. W. H.), Kinzley, Knapp, Kramer, Moag, Rinn, Russell, Schmidt, Shimer, Stricker, Taylor, Treichler, Welch, Woodward.—26.

Noes—None.

The resolution was adopted.

The following communication was received from the District Attorney:

Lockport, N. Y., March 23, 1910.

To the Board of Supervisors of Niagara County:

Gentlemen:—I would respectfully ask Your Honorable Body to furnish the District Attorney's Office with a typewriter and desk, to be used at the city of Niagara Falls. As is well known, three-quarters and over of the criminal business of the County comes from Niagara Falls; and much of the work in connection with the preparation of criminal cases for trial is done at that city.

In this work at that city we are continually handicapped by reason of the fact that the stenographer to the District Attorney's office has no typewriter that he can use there. Very often I desire to take the evidence at coroner's inquests, especially in murder cases, and we very frequently have difficulty in procuring a typewriter to use for that purpose: and in preparing preliminary affidavits and papers which we desire to run off and have signed by witnesses, when we are preparing cases, and many other things which it is necessary to reduce to writing, we need a typewriter: and it is absolutely impossible, most of the time to get one.

A typewriter, therefore, to be used at the city of Niagara Falls, by the District Attorney, a inquests and in preparing cases for trial, and in taking depositions of witnesses, is a necessity to the proper performances of that work.

I therefore respectfully ask your Honorable Body to authorize your committee to furnish me with such a typewriter and desk.

Yours very truly,

FRED M. ACKERSON

District Attorney.

On motion of Supervisor Woodward the communication was referred to the committee on County Personal Property.

The following communication was received from the Assessors, of the city of North Tonawanda.

North Tonawanda, N. Y., April 4, 1910.

To the Honorable Board of Supervisors of the County of Niagara and State of New York.

We, the undersigned Board of Assessors of the City of North Tonawanda, County of Niagara and State of New York, hereby inform your Honorable Board, that an error appears on the First Ward Assessment Roll of the City of North Tonawanda, for the year 1909, as against the assessment of Henry North described as middle part of lots 106, 107 Block P. Farm lot 81, 132 feet frontage and 60 feet depth, located on the east side of Vandervoort Street, said property should have been exempt from State and County taxes, as you will find his name and property in the exempt property column on said roll but the word exempt was omitted on the roll and therefore a tax was levied and collected on aforesaid property.

We, the undersigned Board of Assessors of the City of North Tonawanda, therefore pray and petition your Honorable Board to refund the sum of $4.32 to said Henry North which is the amount paid by him.

WM. J. STIEG,
THOMAS H. TULLEY,
HENRY A. FERRIS,
Assessors of the City of North Tonawanda, N. Y.

State of New York, Niagara County, ss:—

William J. Steig, Henry A. Ferris and Thomas H. Tulley, being severally sworn, each for himself, says, that he is an Assessor in and for the City of North Tonawanda, Niagara County, New York; that he has read the foregoing petition subscribed by him and knows the contents thereof and that the facts therein stated are true to his own knowledge.

WM. J. STEIG,
THOMAS H. TULLEY,
HENRY A. FERRIS,

Subscribed and sworn to before me, this 6th day of April, 1910.

GEORGE L. BECKRICH
Notary Public.

On motion of Supervisor Welch the communication was referred to the committee on Erroneous Assessments.

The following communication was received from the Sheriff :

Lockport, N. Y., March 16, 1910.

To The Honorable, The Board of Supervisors Niagara County, N. Y.

Gentlemen:—I desire to call the attention of your Honorable Board to the condition of the water filters in the Office of Sheriff and in the Court Rooms to the end that they may be inspected and replaced with more modern and sanitary filters, if the necessity is desclosed by said investigation.

Very truly yours,

CHARLES F. FOLEY,
Sheriff.

On motion of Supervisor Degan the communication was referred to the committe on Personal Property.

The committe on County Buildings, through its chairman Supervisor Rinn made the following report :

To the Board of Supervisors of Niagara County :

Gentlemen :—Your committe on County Buildings having inspected the site of the old jail would recommend as follows :

First. That a new wall be constructed of stone, now on hand, on the east foundation of the old jail, said wall to connect with other walls now standing so as to form a jail yard.

Second. That the sheriff be empowered to use chain gang to clean up balance of yard and remove the remaining portion of west wall of the old jail. Also to fill in and grade balance of yard with soil as per sheriff's recommendation.

Third. Your committee has examined the roof of the Court House and found that it leaks and needs some repairs, and would recommend that your committee be empowered to repair and paint roof, cornice and tower.

Respectfully submitted,
F. A. RINN,
J. C. KINZLEY,
E. MOAG,
E. J. EMERT,
J. C. TAYLOR,
Committee.

Supervisor Rinn moved that the report be adopted.

Carried.

The committee on County Personal Property, through its chairman Supervisor Woodward made the following report :

To the Board of Supervisors:

Your committee on Personal Property, would recommend that 32-feet of matting be purchased for the upper hall of the Court House to replace that already worn out and that rubber mats for the several entrances of the Court House be also purchased also that a flag for the Court House be purchased to take place of flag now worn out.

And that the old matting, mats and flag be destroyed by Janitor and checked off the inventory of the Court House property and the new added thereto.

Respectfully submitted,
CHARLES WOODWARD,
WM. H. KRAMER,
L. O. FANCK,
Committee.

Supervisor Woodward moved that the report be adopted.

Carried.

The following communication was received:

Lockport, N. Y., April 19, 1910.

To the Honorable, The Board of Supervisors :

Gentlemen:—I beg to request your Honorable Body for an increase in my salary from $50.00 to $60.00 per month. Trusting that your Body will consider the request, I am,

Respectfully,
ROBERT J. SHARKEY,
Sheriff's Deputy Clerk.

On motion of Supervisor Woodward the communication was referred to the special committee.

Supervisor Binkley offered the following resolution and moved its adoption:

Resolved, That pursuant to the provisions of section 149 of the Highway Law of the State of New York, being Chapter 25 of the Consolidated Laws, that the Chairman of this Board be hereby empowered and directed to appoint a committee to purchase lands to be acquired for the purpose of the construction of state and county highways proposed to be constructed or improved as provided by said General

Highway Law, in all cases where the line of the proposed highway shall deviate from a line of a highway already existing or when it may be necessary to acquire land for the requisite right of way, prior to the actual commencement of the work of construction.

The resolution was adopted.

The Chairman appointed as such committee Supervisors Russell, Kinzly, Emert, Schmidt, Rinn.

Supervisor Welch offered the following preamble and resolution and moved the adoption of the resolutions.

Whereas, Lilla F. Campbell of the City of Niagara Falls, N. Y., was assessed upon the roll for state and county taxes for the year 1909 as the owner of part of Lot No. 49 of the Mile Reserve on the south side of Buffalo avenue, in the City of Niagara Falls, N. Y., which property was upon said rolls valued at $10,200 and the total amount of the tax assessed against the same is $48.72 and

Whereas, the City of Niagara Falls has purchased the westerly 600 feet of said property fronting on Buffalo avenue and is liable to pay its portion of said tax through its Board of Water Commissioners;

Now, Therefore, Be It Resolved, that the City Treasurer of the City of Niagara Falls be and he hereby is authorized to collect said tax from said Lilla F. Campbell and the Board of Water Commissioners of the City of Niagara Falls in proportion to their respective holdings and in such amounts as the Board of Assessors of said City of Niagara Falls may determine.

The resolution was adopted.

Supervisor Moag offered the following resolution and moved its adoption.

Resolved, That the clerk be directed to get new books printed for the use of the Coroners as per forms submitted by the committee on Coroners' Accounts.

The resolution was adopted.

Supervisor Gould offered the following preamble and resolution and moved the adoption of the resolution.

Whereas, at a meeting of this board held on the 10th day of March, 1910, a resolution was adopted, approving plans and specifications and estimate of cost for improving the Shawnee-Cambria Road No. 729 and therein described; and

Whereas, said plans and specifications provided for a water bound mecadam road; and

Whereas, this board is desirous that said road be of bituminous macadam construction, provided same can be built at a reasonable expense.

Resolved, That this board request the State Highway Commission to modify the plans and specifications heretofore approved so as to provide a bituminous macadam road.

The resolution was adopted.

The committe on Finance, through its chairman Supervisor Emert made the following report.

To the Board of Supervisors of Niagara County:

Gentlemen:—Your committee on Finance to whom was referred the matter of purchasing the property south of the Court House, would report as follows:

That your committe have investigated the matter and obtained prices for the following pieces of property.

From W. E. Wicker, for the property corner of Park avenue and Hawley street, for $8000.00, he to have the buildings.

From S. D. Redman for the east one-half part of City Lot 23 on the north side of Park avenue, being 33 feet in width adjoining the Wicker property, no buildings to be erected on

the south half of said parcel of land during the lifetime of the present owner, for $2000.00.

From Frank H. Tower, for the house and lot back of the Court House, for a sum not to exceed $1000.00.

Your committee would recommend that the county purchase the above property at the prices mentioned and that the chairman and clerk be authorized to issue orders in payment therefor after the titles to the same have been passed upon by the attorney of the board.

Respectfully submitted,

E. J. EMERT,
J. W. H. KELLY,
JAMES HOGAN,
FRANK A. RINN,
C. A. WOODWARD,
Committee.

Supervisor Emert moved that the report be adopted.

Ayes—Supervisors Atwater, Bowman, Daly, Degan, Emert, Franck, Frombgen, Gould, Hackett, Haskins, Hewett, Hogan, Kelley (J. A.), Kelly (J. W. H.), Rinn, Schmidt, Shimer, Treichler, Welch, Woodward.—20

Noes—Supervisors Binkley, Kinzly, Knapp, Kramer, Moag, Russell, Strickler, Taylor.—8.

The report was adopted.

On motion of Supervisor Welch the board took a recess for ten minutes.

The board re-assembled.

The committe on Erroneous Assessments through its chairman Supervisor Welch made the following report.

To the Board of Supervisors, Niagara County :

Gentlemen:—Your committee on Erroneous Assessments to whom was referred the order of the Supreme Court of the State of New York in the matter of the People ex rel Lewiston & Youngstown Frontier Ry Co., against the Town Treasurers of the towns of Lewiston & Porter defendants for a refund of certain taxes paid by said corporation would report as follows:

Your committee would recommend that the clerk be directed to draw an order on the County Treasurer in favor of the Lewiston & Youngstown Frontier Ry. Co., for the sum of $665.-92 being for the taxes for the year 1907 and interest to this date being the amount specified to be paid by the terms of said order and $433.90 of this amount be charged to the town of Lewiston and $232.02 be charged to the town of Porter, these charges to bear four per cent. interest to date of payment.

Respectfully submitted,

JOHN J. WELCH,
FRED G. KNAPP,
JOSEPH FROMBGEN,
Committee.

Supervisor Welch moved that the report be adopted and that the clerk be directed to issue an order for the amount specified.

Ayes—Supervisors Atwater, Binkley, Bowman, Daly, Degan, Emert, Fanck, Frombgen, Gould, Haskins, Hewett, Hogan, Kelley (J. A.), Kelly (J. W. H.) Kinzly, Kramer, Moag, Rinn, Russell, Schmidt, Shimer, Stricker, Taylor, Treichler, Welch, Woodward.—26.

Noes—None.

The report was adopted.

The committee on Miscellaneous Accounts through its chairman Supervisor Fanck made the following report:

Lockport, N. Y., April 19, 1910.

To the Supervisors of Niagara County

Your committee on Miscellaneous accounts to whom was referred certain accounts and claims respectfully report upon the same and make the following recommendations :

Names	Amt. Claimed	Amt. Allowed	Charge County
Alice G. Deasy ...	$42 74	$42 74	$42 74
Thos M. McGrath	18 08	18 08	18 08
Daived E. Powers	9 49	9 49	9 49
Davenport, Marx & Co.	1 25	1 25	1 25
M. Emendorfer ..	1 60	1 60	1 60
	$73 16	$73 16	$73 16

Respectfully submitted,

L. O. FANCK,
JAME HOGAN,
JOSEPH FROMBGEN,
JOHN J. WELCH,

Committee.

Supervisor Fanck moved that the report be adopted and that the clerk be directed to issue orders for the several amounts as specified.

Ayes—Supervisors Atwater, Binkley, Bowman, Daly, Degan, Emert, Fanck, Frombgen, Gould, Haskins, Hewett, Hogan, Kelley (J. A.), Kelly (J. W. H.), Kinzly, Kramer, Moag, Rinn, Russell, Schmidt, Shimer, Stricker, Taylor, Treichler, Welch, Woodward.—26.

Noes—None.

The report was adopted.

The committee on Erroneous Assessments through its chairman Supervisor Welch made the following report:

To the Board of Supervisors, Niagara County:

Gentlemen:—Your committee on Erroneous Assessments to whom was referred a petition of Christ Ziemendorf respectfully report as follows:

We recommend that there be refunded to him out of the assessment of 1909 the sum of $23.60 and that the clerk be directed to draw an oorder for the sum of $23.60 in favor of Christ Ziemendorf and charge said amount to the town of Wheatfield.

Respectfully submitted,

JOHN J. WELCH,
JOSEPH FROMBGEN,

Committee.

Supervisor Welch moved that the report be adopted and that the clerk be directed to issue an order for the amount specified.

Ayes—Supervisors Atwater, Binkley, Bowman, Daly, Degan, Emert, Fanck, Frombgen, Gould, Hopkins, Hewett, Hogan, Kelley (J. A.), Kelly (J. W. H.), Kinzly, Kramer, Moag, Rinn, Russell, Schmidt, Shimer, Stricker, Taylor, Treichler, Welch, Woodward.—26.

Noes—None.

The report was adopted.

Supervisor Kelly (J. W. H.), offered the following resolution and moved its adoption.

Resolved, That the Sheriff's Committee be empowered to dispose of the horse known as George and in use of Sheriff's force and to procure another horse more suitable for the general purposes required.

The resolution was adopted.

On motion of Supervisor Emert the board adjourned subject to the call of the chairman.

Fred H. Lowell

Clerk.

OFFICIAL RECORD.

Lockport, N. Y.

Friday, May 20th, 1910.

Board called to order by the chairman, Glen W Treichler.

Roll call.

Present—Supervisors Atwater, Binkley, Daly, Degan, Emert, Fanck, Frombgen, Gould, Hackett, Haskins, Howett, Hogan, Kelley (J. A.) Kelly, J. W. H. Kinzly, Knapp, Kramer, Moag, Rinn, Russell, Schmidt, Shimer, Stricker, Taylor, Treichler, Woodward, —26.

Absent — Supervisors Bowman, Scalzo, Steuber, Welch—4.

On motion of Supervisor Schmidt, George M. Tuttle was appointed temporary clerk.

On motion of Supervisor Woodward the minutes of the last meeting were approved as printed in the journal of proceedings.

The following communication and order were received:

Lockport, N. Y., May 20th, 1910.

To the Hon. Board of Supervisors, Niagara Co., N. Y.

Gentlemen:—

We beg to submit for your consideration and approval an Atlas (proposed) of the State of New York showing a map of each of the sixty-one counties on a liberal scale and containing information and data as outlined in the prospectus in the hands of your Chairman.

This practical work of reference should prove of great value to the various offices under the county government, first because it is the only work of the kind ever attempted, second, because such a work will place in the hands of your county officials information and data of practical every day use and third because it will doubtlessly be fifty years before it will be supplanted by a work of a similar nature.

The prospectus in your chairman's hands and the sample plans of several counties' maps for your inspection will prove the meritorious nature of the undertaking.

The Atlas will sell at $18.50 per copy and will be made by the same Company which issued the Niagara Co., Atlas in 1908 which is now a work of permanent reference.

THE EVERTS CO.
Succeeding Century Map Co.

On motion of Supervisor Woodward the communication was referred to the committee on Personal Property.

The following communication was received from the District Attorney.

Lockport, N. Y., May 17th, 1910.

To the Honorable Board of Supersors of Niagara County:

Gentlemen. In my former communication to you requesting that you furnish this office with a typewriter, to be used at Niagara Falls, I omitted to say anything about a desk. I would now, therefore, further request that a desk be purchased to go with the typewriter, as otherwise there is no way of keeping the typewriter free from dust and it can be used to much greater advantage also, by having it set in a desk properly made for it. There are cheap varieties of desks which would not add much to the expense, but which would keep the typewriter free from dust and dirt when not in use, and which would permit of its being used to much greater advantage.

Very respectfully, your obedient servant,

FRED M. ACKERSON,
District Attorney.

On motion of Supervisor Woodward the communication was referred to the Committee on Personal Property.

The following communication was

received from the Surrogate's Clerk: To the Board of Supervisors:

Gentlemen: I would petition your honorable body to replace desk now in my office with a new one. The old one having become useless.

Respectfully yours,

WM. J. HOOPER,
Surrogate's Clerk.

On motion of Supervisor Ernest the communication was referred to the Committee on Personal Propetry with power to act.

The following communication was received from the Sheriff:

Lockport, N. Y., May 17th, 1910.

To the Honorable, The Board of Supervsors, Lockport, N. Y.:

Gentlemen—I would respectfully petition your Honorable Body to procure such furniture and bedding for use in Jail hospital and jailor's bedroom as is necessary; also curtains for the windows in the residence and one bedroom carpet in residence.

Respectfully yours,

CHARLES F. FOLEY,
Sheriff.

On motion of Supervisor Degan the communication was referred to the Committee on Personal Property with power to act.

A bill in favor of the Elliott-Fisher Company of Harrisburg, Pa., for supplies amounting to $3.50 was presented and upon motion of Supervisor Fanck was referred to the Committee on Miscellaneous Accounts.

The following communication was received by the Department of Highways:

Mr. Fred H. Krull,
Clerk of the Board of Supervisors,
Niagara County, Lockport, N. Y.

Dear Sir:

The estimate of cost for the improvement of the Shawnee-Cambia Road No. 729 has been revised and it is found that a total additional appropriation by the State, County and Town of $4000 will be required.

Will you kindly present this matter to your Board at the earliest possible time, and if the enclosed resolution is adopted return certified copy promptly.

In order that this form of construction may be used it is quite essential that the additional appropriation be made promptly.

Yours very truly,

I. J. MORRIS,
Secretary.

On motion of Supervisor Gould the communication was placed on file.

Supervisor Gould offered the following preamble and resolution and moved the adoption of the resolution.

Whereas, On the 9th day of December, 1907, the Board of Supervisors of Niagara County, adopted a resolution approving the maps, plans, specifications and estimate of cost for the improvement by State aid of the Shawnee Cambria Road No. 729 and appropriated the county's and town's share of the estimated cost thereof, and

Whereas, A communication has been received from the State Commission of Highways notifying this Board of Supervisors that in response to a resolution adopted by the Board of Supervisors of this County, requesting that a bituminous macadam construction be provided for state road No. 729. The estimate of cost has been revised to comply with said request which will necessitate an additional appropration by the State, County and Town, the total estimated cost of which will amount to Four thousand ($4,000) dollars of which the State, county and town will pay the following proportions:

The State pays 50 per cent. or $2,000.00.

The County of Niagara pays 35 per cent, or $1400.00.

The Town of Cambria pays 15 per cent, or $600.00.

Resolved, That the original maps, plans, specifications and estimate of cost as revised to conform with the above described modification be and are hereby approved; and the resolutions hertofore adopted by this Board in regard to said road No. 729 are hereby made applicable to said revised maps, plans, specifications and estimate of cost.

It is further Resolved, That there is hereby appropriated and made immediately available, the sum of Two thousand ($2000,00) dollars, being the amount necessary to pay the share of the said additional cost which is to be borne by the State, county and town. And the County Treasurer of said county is hereby authorized and directed to pay such proportion of the amount so appropriated as may be required to pay said share, upon the requisition or draft of the State Commission of Hghways; and if there are not sufficient funds in the county treasury with which to pay such requisition or draft, the County Treasurer of said county is hereby authorized and empowered as provided by section 142 of the Highway Law to borrow all or part of said sum on the obligation of the said county issued by him for, on behalf of and in the name of the said county and acting for and on behalf of said county.

It is further Resolved, That the clerk of this Board is hereby directed to forthwith transmit a certified copy of the foregoing resolution to the State Commission of Highways.

Ayes—Supervisors Atwater, Binkley, Daly, Degan, Emert, Fanck, Frombgen, Gould, Hackett, Haskins, Hewett, Hogan, Kelley, (J. A.), Kelly (J. W. H.), Kinzly, Knapp, Kramer, Moag, Rinn, Russell, Schmidt, Shimer, Stricker, Taylor, Treichler, Woodward —26.

Noes—None.

The resolution was adopted.

Supervisor Taylor offered the following preamble and resolution and moved the adoption of the resolution:

Whereas, The State Superintendents of the Poor annual convention is to be held at Niagara Falls from June 21st to 24th inclusive, and

Whereas, It is the practice to have each supervisor and his wife (from the county in which the convention is held) act as a reception committee,

Therefore be it resolved, That the chairman of this Board appoint each supervisor and his wife, if any, to act as members of such reception committee, and

Be it further, resolved, That the chairman of this Board also appoint a committee on arrangements to consist of supervisors, city and county officials and private citizens of Niagara and Erie counties.

The resolution was adopted.

The following communication was received from the State Civil Service Commission:

Albany, May 6th, 1910.

Mr. Fred H. Krull, Clerk of Board of Supervisors, Niagara County, Lockport, N. Y.:

Dear Sir: I have to advise you that the State Civil Service Commission at a meeting held on May 5th, adopted the following resolution which was approved by the Governor on May 6th.

Resolved, That, subject to the approval of the Governor, Civil Service Rule XXIV, be and herby is amended by adding thereto the following:

In pursuance of the foregoing provision these rules have been further extended to the office of County Sealer in all counties, as established by Chap-

ter 187 of the laws of 1910, to take effect May 6th, 1910.'

The foregoing action results in placing the position of county sealer in your county in the competitive class of the classified civil service, and any appointment to said position after this date can only be made in accordance with the civil service law and rules. Hereafter the salary of a county sealer cannot be legally paid to him until his payroll has been duly certified by this Commission.

If you have a county sealer appointor prior to May 6th will you please promptly advise this Commission, giving his name, date of appointment and amount or manner of compensation. If you have no county sealer, this Commission will upon request arrange for an open competitive examination at the earliest possible date.

Yours very respectfully,

JOHN C. BIRDSEYE,
Secretary.

On motion of Supervisor Fanck the communication was referred to the committee on Sealer of Weights and Measures.

The following communication was received from the State Superintendent of Weights and Measures.

Albany, N. Y., May 11th, 1910.

To the Chairman of the Board of Supervisors:

Dear Sir.

Your attention is called to the enclosure which makes it mandatory for all the cities and counties of the state to have a Sealer of Weights and Measures. The Sealer of Weights and Measures must be paid by a salary and no fees can be received by the sealer or county or city. The duties of the Sealer are prescribed under Section 13, and such duties will practically take his entire time.

As the Sealers will have to make a report to this office I will send out a form of report that is deemed necessary in the course of two weeks.

The office of town sealer is abolished and it will be unnecessary to purchase apparatus for the individual towns as was prescribed under the former statute.

Please notify the individual town boards of your county to this effect.

I hope this matter will be taken up immediately by you and that I be advised of your action in the matter.

Again calling your attention to Sections 11, 13 and 15 of the enclosure, I am,

Yours respectfully,

F. REICHMANN,
Superintendent.

On motion of Supervisor Fanck the communication was referred to the committee on Sealer of Weights and Measures.

The committee on County Buildings made the following report.

To the Board of Supervisors of Niagara County:

Gentlemen:—Your Committee on County Buildings would report that they have made an inspection of the Court House and find that the window frames, sash and all the outside wood work of the Court House needs painting, refinishing all window glass needs reputtying and new glass set in place of broken ones, outside railings need scraping and painting.

On the jail the ridge tins, gutters and vallies all need painting. Your committee would recomend that they be authorized to have this work done at an expense of $175.00 if done in connection with the other painting.

Respectfully submitted,
FRANK A. RINN,
JOHN C. TAYLOR,
E. J. EMERT,
ELTON R. MOAG,
J. C. KINZLY,
Committee.

Supervisor Rinn moved that the report be adopted.

Ayes—Supervisors, Atwater, Binkley, Daly, Degan, Emert, Fanek, Frombgen, Gould, Hackett, Haskins, Hewett Hogan, Knapp (J. A.) Kelly, (J. W. H.), Kinzly, Knapp, Kramer, Moag, Rinn, Russell, Schmidt, Shimer, Stricker, Taylor, Treichler, Woodward, —26.

Noes—None.

The report was adopted.

The committee on Sheriff through Supervisor Kinzly made the following report:

To the Honorable the Board of Supervisors of Niagara County, N. Y.

Gentlemen:—Your committee on Sheriffs Accounts to whom was referred the matter of purchase of horse for use of the Sheriff, beg leave to submit the following report:

That they sold the horse, known as George, to Charles Specht for the sum of $100.00 and also bought another horse for the sum of $250.00.

That there is now due and owing said Charles Specht the sum of $150.-00 and we recommend that the Clerk be directed to draw an order in favor of Charles Specht for the same in full payment of said account.

Respectfully submitted,
J. C. KINZLY,
W. J. HASKINS,
WM. H. KRAMER,
Committee.

Supervisor Kinzly moved that the report be adopted and that the clerk be directed to issue an order for the amount specified.

Ayes—Supervisors Atwater, Binkley, Daly, Degan Emert, Fanck, Frombgen, Gould, Hackett, Haskins, Hewett, Hogan, Kelley (J. A.), Kelly (J. W. H.), Kinzly, Knapp, Kramer, Moag, Rinn, Russell, Schmidt, Shimer, Stricker, Taylor, Treachler, Woodward—26.

Noes—None.

The report was adopted.

Supervisor Frombgen offered the following preamble and resolution and moved the adoption of the resolution.

Whereas, Inasmuch as the City of Lockport is contemplating securing the National Glassworkers convention for the two weeks following July 4, 1911, therefore be it.

Resolved, That the use of the County Court House be given them for convention purposes, knowing that this will be a great thing for Lockport and also the county. As the people come to a convention to not only transact their own business but to see all the surrounding sights to be seen which will naturally include Niagara Falls, Olcott and other points of interest in Niagara County.

The resolution was adopted.

The following communication was received from the Common Council of the City of Lockport:

May 17, 1910.

To the Honorable the Board of Supervisors, Lockport, N. Y.:

At a regular meeting of the Common Council of the City of Lockport, N. Y. held May 16, 1910, the following report was adopted:

Your Committee on Streets, having had under consideration the question of co-operation with the Supervisors of the various wards of this City looking towards improvements of certain improved streets, alleys and thoroughfares in the City, beg leave to recommend that the Superintendent of Streets be directed to repair the city stone crusher and place the same properly manned and equipped for work temporarily at the disposition of the Sheriff of Niagara County to use by

the chain gang, and that the Honorable Board of Supervisors be requested to give the Sheriff authority to use the same as recommended, thus expediting the production of broken stone which will be of material assistance in aiding the desired improvements and that the Clerk be directed to forward a copy of this report to the Honorable Board of Supervisors

H. A. SMITH,
W. HURST,
J. A. BURKE,
T. J. FARLEY,
R. J. BRANDT,
IRA M. McCOY.
Committee.

On motion of Alderman Smith the report was adopted.

Ayes—10.

State of New York,
City of Lockport.

Office of the City Clerk,ss.

I, Wm. G. Spalding, City Clerk of said City, do hereby certify that I have compared the foregoing copy with the original report of the Common Council of said City of Lockport, N. Y., now remaining on file and of record in this office; and that the same is a correct transcript therefrom and of the whole of said original.

IN WITNESS WHEREOF, I have hereunto set my hand and affixed the seal (L.S.) of said City, this 17th day of May, 1910.

WM G. SPALDING,
City Clerk of said City.

On motion of Supervisor Fanck the communication was placed on file.

Supervisor Fanck offered the following preamble and resolution and moved the adoption of the resolution.

Whereas. The prisoners at the County Jail are now breaking stone by hand and the opportunity presented by the offer of the City of Lockport will result in a vastly larger and better suited quantity of crushed stone for road improvements at no additional expense to the County, therefore be it,

Resolved, That the Sheriff be directed to work the said prisoners in connection with the stone crusher, under the direction of the Supervisors Committee on Breaking stone, until such time as the said Committee directs otherwise.

The resolution was adopted.

Supervisor Gould offered the following preamble and resolution and moved the adoption of the resolution.

Whereas a contract has been let for the construction of Shawnee-Cambria Road No. 729 and Sanborn-Pekin Road No. 713, and it will be necessary to acquire certain rights of way for the proper drainage of the same, be it

Resolved, that the chairman be and he hereby is authorized and directed to appoint a committee of this board to acquire such rights of way for the purposes aforesaid and that said committee be hereby given all power in the premises delegated to this board or to a committee thereof by the General Highway Law of the State of New York.

The resolution was adopted.

The Chairman appointed as such committee Supervisors J. A. Kelley, Gould, Bowman and County Attorney Tuttle.

Supervisor Degan offered the followin resolution and moved its adoption.

Resolved, That on July 1st, 1910 the Clerk of this board be directed to draw an order in favor of each Supervisor for the sum of $150.00 in payment of six months salary from January 1st, 1910.

Ayes—Supervisors, Atwater, Binkley, Daly, Degan, Emert, Fanck, Frombgen, Gould, Hackett, Haskins,

Hewett, Hogan, Kelley (J. A.), Kinzly, Knapp, Kramer, Moag, Rinn, Russell, Schmidt, Shimer, Stricker, Taylor, Treichler, Woodward—25.

Noes—Supervisors Kelly (J.W.H.)—1.

The resolution was adopted.

A representative of the Centuary Company appeared before the board in the interest of a new Atlas which was being prepared by that Company, and upon motion of Supervisor Woodward the matter was referred to the committee on Personal Property.

County Superintendent Brennan appeared before the board and addressed it in connection with the necessity of providing suitable drainage for roads now under improvement and those for which future improvement was contemplated.

On motion of Supervisor Emert the board adjourned subject to the call of the Chairman.

GEORGE M. TUTTLE,

Temporary Clerk.

OFFICIAL RECORD.

Lockport, N. Y., Friday June 17th., 1910

Board called to order by the chairman, Glen W. Treichler,

Roll Call.

Present—Supervisors Atwater, Bowman, Frombgen, Gould, Hackett, Haskins, Hewett, Hogan, Kelley, (J. A.), Kinzly, Knapp Kramer, Rinn, Russell, Scalzo, Schmidt, Shimer, Stricker, Taylor, Treichler, Welch—21.

Absent—Supervisors Binkley, Daly, Degan, Emert, Fanck, Kelly (J. W. H.) Moag, Steuber, Woodward—9.

On motion of Supervisor Schmidt, George M. Tuttle was appointed temporary clerk.

On motion of Supervisor Bowman the reading of the minutes of the previous special meeting were dispensed with.

The following communication from the Assessors of the City of North Tonawanda was received.

To the Hon. Board of Supervisors of the County of Niagara, State of New York,

We the Assessors of the City of North Tonawanda depose and swear, that in copying the assesment roll, for the year 1909, the word exempt was left out, on the assessment of S. C. Perry, described as pt. of lot 26, Block O. Farm lot 81 and therefore petition your Hon. Body to return the sum of $4,73 to S. C. Perry as that was the amount paid by him.

Wm. J. Steig,
Henry A. Ferris,
Thomas H. Tulley,
Assessors.

State of New York,
County of Niagara—ss:—

Subscribed and swore to before me this 13th, day of June 1910.
George L. Beckrich,
Notary Public in and for
Niagara County, N. Y.

On motion of Supervisor Hewett the communication was received and referred to the committee on Erroneous Assessments.

The following certificate from the Highway Commission of the State of New York was read, and the clerk then announced that he had received similar certificates in four proceedings, each attached to a separate map, which maps are on file in Niagara County Clerk's Office, viz,—

In the Matter of the Acquisition of Lands for the Construction.
of
Niagara Falls—Buffalo State Highway being Niagara County Route No. 18, Section No. 4.

THIS IS TO CERTIFY that the annexed plans, maps and specifications were prepared by the Division Engineer of the division, wherein the highway known as the Niagara Falls—Buffalo State Highway, Niagara County Route No. 18, Section No. 4, is situated, and that pursuant to directions of the Highway Commission of the State of New York, said Division Engineer did make the necessary surveys and prepare suitable plans, maps and specifications for that portion of said route hereinbefore referred to, and that in making said preliminary maps. plans and specifications the lands designated upon the within map were specified to be taken from the owners thereof, pursuant to the General Highway Law of the State of New York, for the purpose of making a shorter or more direct highway than that already existing, and for such purpose the route of the proposed new highway deviated from the original boundary lines of the highway improved, and along which a part of said proposed new construction is to be made.

That after the preparation of said preliminary plans, maps and specifications the same were submitted to the County Superintendent of Highways of the County in which such highway or section thereof is situated, and that he thereupon personally examined

the same and has returned the same to the Highway Commission of the State of New York, with any recommendations as to modifications thereof as in his judgment might seem necessary, and together therewith has submitted his final report thereon. That upon receiving the report of said County Superintendent of Highways of Niagara County, as provided in Section 126 of the General Highway Law of the State of New York, said Highway Commission did finally adopt the annexed plans and specifications, together with the estimates accompanying the same and to be used for the construction or improvement of said highway as provided by Section 130 of the General Highway Law of the State of New York, and upon the 27th day of May, 1910, a contract was awarded to Louis H. Gipps Construction Co., of the City of Buffalo, Erie County, New York, they being the lowest responsible bidders therefor, to construct that portion of said Niagara Falls—Buffalo State Highway as in said contract designated, and that said contractors have performed all the necessary acts on their part to be performed for the purpose of entering upon the immediate construction thereof.

That pursuant to the contract made and entered into as aforesaid, it is necessary to acquire for the purposes of the construction of said highway the land set forth upon the annexed map, pursuant to the provision of the General Highway Law of the State of New York, and that immediate possession of said lands is necessary in order that the terms of said contract awarded for the improvement of said highway may be carried out and that the work of construction thereof shall not be impeded or delayed, as provided by the provisions of Section 148 of said General Highway Law of the State of New York.

AND IT IS FURTHER CERTIFIED that said Highway Commission has taken such necessary action as required by said General Highway Law as may be necessary for the purpose of acquiring title to the lands set forth upon the annexed map, and the Board of Supervisors of the County of Niagara are hereby informed of this fact and directed to take such proceedings as may be necessary to acquire the property designated upon the annexed map for highway purposes within said County, and if said Board of Supervisors are unable to acquire said lands by purchase as provided by Section 149 of said General Highway Law, said Board is requested to present to the county court, or to the supreme court, at a special term thereof, to be held in the judical department in which said county is located, a petition for the appointment of three commissioners of appraisal to ascertain and determine the compensation to be paid to the owners of the lands to be acquired, and to all persons therein interested as provided by Section 150 of said General Highway Law, and that said Board of Supervisors of Niagara County be requested to take such action and to commence such other proceedings as may be necessary for the purpose of acquiring necessary lands to be used in connection with the construction of said highway.

IN WITNESS WHEREOF, the Highway Commission of the State of New York, has caused this certificate to be executed by its Chairman and attested by its Secretary, this 6th day of June, 1910.

S. PERCY HOOKER,
Chairman.

Attest
I. E. MORRIS,
Secretary.

The maps filed refer to parts of the property owned by the Heirs of M. Dorgan, Jacob Bollier estate, Julia K. Smith and Frederick Kohlman.

On motion of Supervisor Russell the certificates were received and placed on file.

The special committee appointed to acquire land for Route No. 18, through

its chairman Supervisor Russell made the following report.

To the Board of Supervisors of the County of Niagara.

Gentlemen:—

Your Special Committee heretofore appointed for the purpose of acquiring title to certain lands designated by the Highway Commission of the State of New York as being necessary for the construction of a part of Route No. 18, Section No. 4, known as the Niagara Falls—Buffalo State Highway do respectfully report as follows:—

That they personally inspected the lands to be taken for the purposes aforesaid which parcels are known as a part of the Jacob Bollier Estate, a part of the M. Dorgan Estate, a part of the Jacob Dick Estate and property now owned by Frederick Kohlman. That they also made diligent inquiry as to the value of such property, and after obtaining such information as it was possible for them to get, finally fixed the value of said property, and offered to pay the owners thereof the following sums.

To Jacob Bollier Estate, $1200; to M. Dorgan Estate, $600; to Jacob Dick Estate $500, and to Frederick Kohlman $100.

That none of these offers was accepted by the owners, and after repeated efforts on the part of the committee a settlement with the owners for the lands to be taken could not be affected.

That your committee is informed and understands that the Board of Supervisors has received from the Highway Commission proper certificates stating that the land aforesaid must be acquired immediately for the purposes of this road construction, and that on the 27th day of May, 1910, a contract was let for the purpose of constructing said road, but that no work of improvement can be commenced until the property aforesaid has been acquired.

By reason of these facts your committee would recommend that proper proceedings be commenced, pursuant to the provisions of the Highway Law of the State of New York, and the provisions of the Code of Civil Procedure thereunto appertaining, for the condemnation of the lands in question, and for the purpose of acquiring title thereto for highway purposes, and that the Chairman of this Board be and he hereby is instructed to sign, execute and deliver all necessary papers and pleadings which may be necessary in connection with the commencement and prosecution of said proceedings, and that the committee heretofore appointed for the purpose of acquiring title to said lands be given full power for the purpose of settling or adjusting any of the proceedings which may be hereafter commenced, and to enter into any agreement with the owner or owners of said lands for the purpose of acquiring title thereto for the purposes aforesaid, and to agree with said owners as to the price which is to be paid therefor, and for such purposes that they be authorized to bind the County of Niagara, pursuant to the provisions of the Highway Law of the State of New York, for the payment of such purchase price in such manner as to them may seem fit and proper, and authorize the discontinuance of any proceedings which may be commenced.

Dated, June 17th, 1910.

E. E. RUSSELL,
WM. H. SCHMIDT,
F. A. RINN,
J. C. KINZLY.
Committee.

On motion of Supervisor Russell the report was adopted.

Supervisor Russell offered the following resolution and moved its adoption.

RESOLVED, that the report of the

Special Committee appointed for the purpose of acquiring lands for highway purposes be received, filed and approved, and that the Chairman of the Board of Supervisors be authorized and instructed to take such action as may be necessary for the purpose of acquiring title to the lands in question for highway purposes as recommended by said report and that said committee be continued with power to settle and adjust any and all matters which may arise in connection with the acquiring of title to the lands aforesaid, and that they be hereby authorized to enter into any settlement for the purchase of said lands and to bind the County of Niagara to the payment of said purchase price, and that they be hereby given full power to take any and all action in connection with said proceedings which to them may appear to be reasonable and necessary.

The resolution was adopted.

The special committee appointed in regard to a tuberculosis hospital through its chairman Supervisor Bowman made the following report:

To the Board of Supervisors of Niagara County.

Gentlemen:—

Your special committee duly appointed for the purpose of investigating the necessity of the establishment of a hospital for the treatment of tuberculosis within the County of Niagara, do respectifully report as follows:—

That we have held public meetings in the City of Niagara Falls and City of Lockport, and have ascertained the sentiment in relation to the establishment of a tuberculosis hospital within said county from its citizens generally and have found no opopsition whatever to the establishment of such an institution, but on the other hand have found a very strong sentiment in favor of such action both among the citizens of the county generally and especially among members of the medical profession and the various fraternal orders.

We would therefore, recommend that the Chairman be authorized to appoint a cammittee with power to investigate the necessary cost of the establishment of such a hospital, including the necessary expense of building and the acquisition of a suitable site, and that this committee be authorized to advertise for proposals for lands to be furnished for such purpose, and that said committee consult with the State Board of Charities and the Niagara County Medical Association in regard to the same, and that they report to this Board at their earliest convience.

Dated June 17th, 1910.
Respectfully submitted
CLIF H. BOWMAN, Chairman.
CHARLES WOODWARD,
E. J. EMERT,
J. C. KINZLY,
J. W. H. KELLY,
Committee.

The report was adopted.

The chairman appointed as such committee, Supervisors Bowman, Woodward, Emert, Kinzly, Kelly (J. W. H.).

Supervisors Rinn offered the following preamble and resolution and moved the adoption of the resolution.

WHEREAS a bill has been introduced in the Legislature of the State of New York which has passed both houses thereof, providing for the establishment of an agricultural experiment station or school within the County of Niagara: and

WHEREAS, said bill provides for an appropriation of $15,000, for the purposes of the institution of said station or school:

BE IT RESOLVED that this Board does hereby request the Governor of the State of New York to sign said bill, inasmuch as it is a matter of great concern to the farming and fruit growing interests of the county, and the

establishment of such a station or school would be of inestimable benefit to the agricultural and horicultural interests in this vicinity.

The resolution was adopted.

Supervisor Schmidt offered the following preamble and resolution and moved the adoption of the resolution.

Whereas, there is some difference of opinion as to the most suitable route to be followed by the Niagara Falls—Buffalo State Highway through the town of Wheatfield, be it

Resolved, That the question of the proper route over which said road be constructed through said town be referred to the Town Board of said Town, and that this board advise the Highway Dept. of the State of New York that such designation will be acceptable to the county.

The resolution was adopted.

Supervisor Hewett offered the following preamble and resolution and moved the adoption of the resolution.

WHEREAS, the General Highway Law of the State of New York has been recently amended giving the Highway Commission power to construct highways within the limits of the cities of third class:

NOW THEREFORE, BE IT RESOLVED, that this Board call the attention of said Highway Commission to the necessity of the improvement of Oliver Street in the City of North Tonawanda for the purpose of connecting the business portions of said City with the westerly terminus of the Ward Road which has already been improved, and that said Commission be requested to take such action as may be necessary to cause the improvement of that portion of Oliver Street referred to.

The resolution was adopted.

Supervisor Bowman offered the following preamble and resolution and moved the adoption of the resolution.

WHEREAS, a recent amendment to the General Highway Law of the State of New York has given to the Highway Commission of the State of New York, power to construct highways within the limits of third class cities:

NOW THEREFORE, BE IT RESOLVED, that said Highway Commission be requested to investigate the necessity of the improvement of an extension of Pine Avenue within the limits of the City of Niagara Falls, N. Y, for the purpose of connecting with the Niagara Falls—Buffalo State Highway about to be constructed, and that said Commission take such action as may be necessary to cause the said extension of Pine Avenue within the limits of the City of Niagara Falls to be improved for such purpose.

The resolution was adopted.

On motion of Supervisor Haskins the board adjourned subject to the call of the Chairman.

GEORGE M. TUTTLE,

Temporary Clerk.

OFFICIAL RECORD.

Lockport, N. Y.,

Monday, July 25, 1910.

Board called to order by the chairman, Glen W. Treichler.

Roll call.

Present—Supervisors Atwater, Binkley, Bowman, Fanck, Gould, Hackett, Hogan, Kelley, (J. A.), Kinzly, Knapp, Kramer, Moag, Rinn, Russell, Scalzo, Schmidt, Shimer, Steuber, Taylor, Treichler Welch Woodward—22.

Absent—Supervisors Daly, Degan, Emert, Frombgen, Haskins, Hewett, Kelly, (J. W. H.), Stricker—8.

On motion of Supervisor Schmidt the minutes of the meeting of May 20, 1910 were approved as read.

The following communication was received from the Department of Highways.

June 20, 1910.

MR. FRED H. KRULL,
Clerk of the Board of Supervisors,
Niagara County,

Lockport, N. Y.

Dear Sir:—

In compliance with the request of your Board of Supervisors, the Commission has estimated the cost of increasing the width of the North Tonawanda-Shawnee road No. 713 from 12 to 16 feet between stations 155 and 272 x02 which amounts to $6000.00.

I enclose herewith the form of resolution covering this additional appropriation which should be adopted by your Board as quickly as possible so that the work of improvment will not be delayed.

Yours very truly,

I. J. MORRIS,
Secretary.

On motion of Supervisor Schmidt the communication was placed on file.

Supervisor Schmidt offered the following preamble and resolution and moved the adoption of the resolution.

WHEREAS, On the 2nd day of December 1907, the Board of Supervisors of Niagara County, adopted a resolution approving the maps, plans, specifications and estimate of cost for the improvement by State aid of the North Tonawanda-Shawnee Road No. 713 and appropriated the county's and towns share of the estimate cost thereof, and

Whereas, A communication has been received from the State Commission of Highways notifying the Board of Supervisors that in order to provide for the widening of said road between stations 155 and 272x02 from 12 to 16 feet, thus providing a continuous 16-foot roadway from North Tonawanda to the Cambria crossing, intersecting several important cross roads as requested by this Board of Supervisors, an additional appropriation will be required on the part of the State, county and town, the total estmated cost of which will amount to Six thousand ($6000.00) dollars, of which the State, county and town will pay the following proportions:

The State pays 50 per cent.

The County of Niagara pays 35 per cent or $2100.00.

The Town of Wheatfield pays 15 per cent or $900.00.

Resolved, That the original maps, plans, specifications and estimate of cost as revised to conform with the above described modification be and are hereby approved; and the resolutions heretofore adopted by this Board in regard to said road No. 713 are hereby made applicable to said revised maps, plans, specifications and estimate of cost.

It is further Resolved, That there is

hereby appropriated and made immediately available, the sum of Three thousand $3000.00 dollars, being the amount necessary to pay the share of the said additional cost which is to be borne by the State, county and town. And the County Treasurer of said county is hereby authorized and directed to pay such proportion of the amount so appropriated as may be required to pay said share upon the requisition or draft of the State Commission of Highways; and if there are not sufficient funds in the county treasury with which to pay such requisition or draft the County Treasurer of said county is hereby authorized and empowered as provided by section 142 of the Highway Law to borrow all or part of said sum on the obligation of the said county issued by him for on behalf of and in the name of the said county and acting for and on behalf of said county.

It is further Resolved, That the clerk of this Board is hereby directed to forthwith transmit a certified copy of the foregoing resolution to the State Commission of Highways

Ayes—Supervisors Atwater, Binkley, Bowman, Fanck, Gould, Hackett, Hogan, Kelley (J. A.), Kinzly, Kramer, Moag, Rinn, Russell, Scalzo, Schmidt, Shimer, Steuber, Taylor, Treichler, Welch,—20.

Noes—None.

The resolution was adopted.

Sheriff Foley appeared and addressed the Board in regard to different matters.

Supervisor Taylor offered the following preamble and resolution and moved the adoption of the resolution:

Whereas, That owing to the large crowds expected in Lockport, viz trolley and steam roads, and the attendant danger of pick pockets and others of a similar character, it is hereby

Resolved, That the Sheriff be directed to afford such extra protection as is the opinion of the Chairman of this Board and of the Sheriff necessary for the protection of the people of this county and its visitors, outside of the city of Lockport.

Supervisor Bowman moved as an amendment that the preamble and resolution be laid on the table

Upon the amendment the ayes and noes were called for as follows:

Ayes—Supervisors Atwater, Binkley, Bowman, Hackett, Hogan, Kelley, (J. A.), Kramer, Moag, Rinn, Russell, Schmidt, Steuber, Welch, Woodward, —14.

Noes—Supervisors Fanck, Gould, Kinzly, Scalzo, Shimer, Taylor, Treichler—7.

The amendment was carried.

The committee on County Buildings through its chairman Supervisor Rinn, made the following report:

To the Board of Supervisors of Niagara County:

Gentlemen:—Your committee on County Buildings, who were authorized on April 19, 1910, to have a new wall constructed on the east foundation of the old jail wall, would report as follows:

That your committee advertised for bids for the same and awarded the contract to John Lanighan and Son at their bid of $347.00 they being the lowest bidder.

Your committee would further report that they had to purchase 5½ cords of stone from William Glynn for the sum of $19.25 to finish the work, also that they employed John Smith as an inspector on said work at $2.00 per day for 44 days, making $88.00.

Your committee would further report that they employed William Walker and Son to repair the roof, cornice and tower of the Court House, the

same being in very bad shape, at an expense of $372.68.

That your committee have examined and inspected said work and found that the same has been done as per contract and would recommend that the Clerk be directed to issue orders on the County Treasurer in favor of John Lanighan and Son for the sum of $347.00. William Glynn for $19.25, John H. Smith for the sum of $88.00 and William Walker and Son for the sum of $372.68 in full payment of said work.

All of which is respectfully submitted.

FRANK A. RINN,
ELTON MOAG,
JOHN C. TAYLOR,
J. C. KINZLY,
Committee.

Supervisor Rinn moved that the report be adopted and that the Clerk be directed to issue orders for the several amounts as specified.

Ayes—Supervisors Atwater, Binkley, Bowman, Fanck, Gould, Hackett, Hogan, Kelley (J A.), Kinzly, Knapp, Kramer, Moag, Rinn, Russell, Scalzo, Schmidt, Shimer, Steuber, Taylor, Treichler, Welch, Woodward—22.

Noes—None.

The report was adopted.

The special committee appointed in regard to decorating the Court House. through its chairman Supervisor Fanck, made the following report:

To the Board of Supervisors of the County of Niagara:

Gentlemen:—Your special committee appointed Nov. 29, 1909, who were authorized to have the Court House decorated for Old Home Week, would report as follows

That your committee let the contract for flag decorations to F. G. Barbour for the sum of $80.00 and the electrical decoration to the Doherty Electrical Construction Co, for the sum of $115.00, and the work has been performed in a satisfactory manner to your committee.

Your committee would recommend that the Clerk be directed to draw an order on the County Treasurer in favor of F. G. Barbour for the sum of $80.00 and the Doherty Electrical Construction Co., for the sum of $115.00 in full payment of said work.

All of which is respectfully submitted.

L. O. FANCK,
D. W. DALY,
J. J. WELCH, Jr.,
Committee.

Supervisor Fanck moved that the report be adopted and that the Clerk be directed to issue orders for the several amounts specified.

Ayes—Supervisors Atwater, Binkley, Bowman, Fanck, Gould, Hackett, Hogan, Kelley (J. A.), Kinzly, Knapp, Kramer, Moag, Rinn Russell, Scalzo, Schmidt, Shimer, Steuber, Taylor, Treichler, Welch, Woodward—22.

Noes—None.

The report was adopted.

The committee on County Buildings through its chairman, Supervisor Rinn, made the following report:

To the Board of Supervisors of the County of Niagara:

Gentlemen:—Your committee on County Buildings, who were directed on April 19 1910, to purchase a new Statue of Justice of copper for the Court House of the John Seddons Co., of Rochester for the sum of $660.00, would report as follows:

That your committee purchosed and had the same placed on the Court House and would report, that they found that the work has been done as per contract.

Your committee would recommend

that the Clerk be directed to draw an order on the County Treasurer in favor of the John Seddons Co., for the sum of $660.00 in full payment of said contract.

Respectfully submitted,
FRANK A. RINN,
ELTON MOAG,
JOHN C. TAYLOR,
J. C. KINZLY,
Committee.

Superivsor Rinn moved that the report be adopted and that the Clerk be directed to issue an order for the amount specified.

Ayes—Supervisors Atwater, Binkley, Bowman, Fanck, Gould, Hackett, Hogan, Kelley (J. A.), Kinzly, Knapp, Kramer, Moag, Rinn, Russell, Scalzo, Schmidt, Shimer, Steuber, Taylor, Treichler, Welch, Woodward—22.

Noes—None.

The report was adopted.

The following communication was received from the State Board of Charities:

State of New York,
State Board of Charities,
Office at the Capitol,

Albany, N. Y., April 14, 1910.

Board of Supervisors, Niagara County, Lockport, N. Y.:

Gentlemen:—The State Board of Charities transmits for your consideration the inclosed report of the recent inspection of the Niagara County Almshouse made by Inspector Foster February 3, 1910.

These reports are classified as to plant and management as follows:

Class I show practically no defects.

Class II show few or less important defects.

Class III show many or more serious defects.

Reports placed in Class I are sent for your information.

Those placed in Class II are sent in the belief that the indication of any defect, however small, will cause remedial action.

Reports placed in Class III indicate many or more serious defects, and are transmitted to Board of Supervisors and Superintendents of the Poor that they may comply with Section 118 of the Poor Law and take immediate action "with a view to proper remedies in accordance with the advice of the State Board of Charities."

The State Board of Charities has considered this report and placed it in Class III as to plant and Class I as to administration.

Attention is called to the following needs:

1. A new almshouse on a suitable site.

Will you please to give prompt consideration to this report and inform the Board of the action taken thereon?

Yours respectfully,
ROBT. M. HIBBERD,
Secretary.

State of New York,
State Board of Charities,
Department of State and Alien Poor.

Report of an inspection of the Niagara County Almshouse, made by Inspector James H. Foster, date February 3, 1910.

Superintendent of Poor A. C. Bigalow began service April 15, 1907, P. O. address and R. R. Station, Lockport, N. Y.

1. THE BUILDINGS

Capacity 150. Plan, congregate. Estimated value, $35,000.

RECENT IMPROVEMENTS:

Soft pine floors in several rooms.

Some interior painting.

IMPROVEMENTS AUTHORIZED:

It is reported that the Board of Supervisors at its recent sitting resolved to submit to a vote of the people at the next general election, November, 1910, alternate propositions.

1. To build a new almshouse on a new site to be acquired.

2. To rebuild on the present site.

Information could not be obtained from the Clerk of the Board as to the exact wording or meaning of the latter proposition; but the intent is said to be to provide an almshouse plant satisfactory to the State Board of Charities as well as to the people of Niagara County.

It is unnecessary to repeat in detail the deficiencies of the present site and buildings. In brief, as regards sites:

The location is inconvenient.

Water is inadequate.

Drainage is unsatisfactory.

The farm is not especially good.

Farm buildings are not valuable.

As regards building:

The building is old, worn, ill-planned, and inconvenient.

Bath and toilet facilities are inadequate, and unsanitary when water supply fails.

Laundry is entirely unsatisfactory in its present unsanitary state.

Kitchen and service rooms are inconvenient, poorly equipped and not well lighted or ventilated.

Lighting by kerosene lamps is laborious and unsafe.

There is no bakery that can be used.

Separation of sexes is incomplete.

Rooms occupied by inmates are inconvenient, and unsanitary.

Day rooms are unsatisfactory.

Food service is not centralized.

Heating service is not centralized.

There is no hot water system.

Fire protection is inadequate.

The defects in site cannot be remedied; to overcome those of the building would involve practically its entire reconstruction; the walls only might serve; the cost of such a reconstruction would be little if any less than that of a new almshouse, especially as a new laundry, power and service building or buildings are indispensable. The proposition for a new site and almshouse is far preferable to any attempt to rebuild the present structure.

The premises were found as clean and generally orderly as the state of the building permits. Beds were well made, clean and free of vermin.

The hospital has 12 beds for either sex and 10 male and 10 female patients. Several of each sex are loathsome cases, isolated in small rooms; the air in most of these rooms was very foul. The physician should suggest means for overcoming bad odors. The building was generally clean and in good order.

Food for inmates is prepared by an inmate cook; bread is purchased; there is no servicable bread oven The dietary might well be revised and meat served but once daily.

Meals for the day; inspector presents at dinner. Breakfast: Beef and vegetable stew, bread, coffee, Dinner: Boiled beef. potatoes, bread, tea. Supper: Vegetable stew, bread, tea.

CENSUS.

Number of inmates: Men 83, women 30; total 113.

Children under two years of age with mothers; Boys 0, girls 0; total 0.

Persons over seventy years of age: Men 30, women 14; total 44.

Blind: Men 3, women 1; total 4.

Deaf-mutes: Men 1, women 1; total 2.

Vagrants present on commitment: Men 0, women 0; total 0.

Tramps cared for since last inspection, June 17, 1909, 30.

Defectives and children:

Children under sixteen years of age: Boys 0, girls 0; total 0.

Feeble-minded: Men 6. women 3; total 9.

Idiots: Men 1, women 0; total 1.

Epileptics. Men 2, women 1; total 3.

Insane: Men 0, women 0; total 0.

Name inmates who need better care, discharge or transfer:

Anna Zimmerman, aged 30, feeble-minded; application made at Newark.

Geo. Williams, aged 43, idiot or low grade feeble-minded.

Mary Wolfram, 27 years old, epileptic, feebleminded, bed-ridden cripple.

RECORDS.

State Board of Charities Record of inmates is maintained, latest entry No. 658, January 17, 1910.

Duplicate records have been forwarded monthly as required by law.

Almshouse Register of Inmates is exceptionally well kept; reposted each year. County and town poor are not distinguished.

State Board of Health record of vital statistics is kept with stubs on file.

Births since last inspection, June 17, 1909; Male 0, female 1; total 1.

Deaths since last inspection, June 17, 1909; Male 16, female 7; total 23.

ADMINISTRATION.

List of officers and employes of the Institution.

Name. Position.	Compensation.
Alanson C. Bigalow, Superintendant	$1500
Mrs. A. C. Bigalow, Matron	500
Thomas McGraw, Farmer (now) $25 per month	480
Mrs. T. McGowan, Assistant Matron	300
Mrs. Welch, Nurse	480
Daniel McKenzie, Orderly	180
Geo. McKee, Cook at hospital	180
Vacancy, Cook to Superintendent	260
Wm. Coleman (inmate), Cook to inmates, to be paid if satisfactory.	
Jas. Shannan (inmate), Laundryman	120
T. C. Bigalow, General helper	360
M. H. Cole, M. D., Visiting physician	400
Julia Flewellyn, Chaplain	200

The Matron accompanied the inspector; the Superintendent furnished statistics and other information. Painting and minor improvements are planned for the basement rooms, but no extensive changes would be wise until the question of a new almshouse is settled. A bath tub for women should however be provided; and the water supply improved if possible. No other recommendation is made than that a suitable new site be secured conveniently located with adequate water supply to give 50 to 100 pounds gravity pressure and that a new alms-

house on the cottage plan be erected thereon.

Respectfully submitted.
(Signed) JAMES H. FOSTER,
Inspector.

On motion of Supervisor Gould the communication and report were received and placed on file.

The following communication was received from the County Superintendent of Highways:

Niagara Falls, N. Y., July 25, 1910.

To the Honorable Board of Supervisors:

Gentlemen:—I would respectfully report to your Honorable Body that at various times during the past year I have been requested by the Highway Commission, Division Engineer and Superintendent of Repairs to make additions to and improvements in the drainage system of County highways. As there is no fund on which I may draw for such work I have been obliged to ask Town Superintendents to do the work at the expense of the several Towns

I would therefore ask that your Honorable Body take such action as may be necessary to enable me to pay for such work.

Respectfully,
THOS. M. BRENNEN,
County Superintendent of Highways.

On motion of Supervisors Welch the communication was referred to the committee on Good Roads.

The following communication was received from the State Civil Service Commission:

State of New York,
State Civil Service Commission,

Albany, May 25, 1910.

Mr. Frederick H. Krull, Clerk, Board of Supervisors, Niagara County, Lockport, N. Y.:

Dear Sir:—I beg to advise you that the State Civil Service Commission, at a meeting held on the 19th instant, adopted the following ruling, relative to the status of county sealers legally in office upon the date of classification of said position:

Resolved, That this Commission rules that any person who was legally holding the position of county sealer of weights and measures on the date of the extension of the Civil Service Rules to said position, may be retained in the competitive class without examination, at such salary as may be determined by the Board of Supervisors, under the provisions of Chapter 187 of the Laws of 1910.

We have not yet received reply to our communication to you under date of May 6th, in which we requested information concerning the position of sealer of weights and measures in your county. Will you not at once give the Commission the required information, and if possible state whether an examination for the position in your county is desired by the Board of Supervisors?

Yours very respectfully,
JOHN C. BIRDSEYE,
Secretary.

On motion of Supervisor Steuber the communication was referred to the committee on Sealer of Weights and Measures.

Mr. E. G. Parker as attorney for the Wickers appeared before the board and asked that they be allowed until Oct. 1st, 1910 to remove such buildings as they desired and that the widow of H. K. Wicker be allowed to remain on the premises until such date.

Supervisor Fanck moved that the request be granted.

Carried.

Supervisor Hackett offered the following resolution and moved its adoption.

Resolved, That the Supervisors of the town of Wilson be authorized to borrow the sum of $1500.00 on the credit of said town to be used for general town expenses in said town.

The resolution was adopted.

Supervisor Fanck offered the following preamble and resolution and moved the adoption of the resolution.

Whereas, The National Good Roads Congress will be in session at Niagara Falls July 28, 29, 30th therefore be it

Resolved, That the Good Roads Committee of the board attend the Convention.

The resolution was adopted.

Supervisor Steuber offered the following preamble and resolution and moved the adoption of the resolution.

Whereas, The recent campaign by the State Board of Charities has demonstrated to us the urgent necessity of providing a county institution for care of persons afflicted with tuberculosis and,

Whereas, the county of Erie has already made arrangements whereby the indigent patients from this county may be cared for by its institutions until proper facilities can be provided for their care by Niagara County, therefore be it

Resolved, That the chairman of this board appoint a committee of three members to confer with the officials of Erie County, and make arrangements for the care of tubercular patients until such time as we are in a position to take charge of such patients and accord them proper treatment and care.

Supervisor Woodward moved as an amendment that the preamble and resolution be referred to the special committee on Tuberculosis.

The amendment was carried.

The Clerk read bills of the International Hotel and Niagara Falls Gazette Pub. Co. and on motion of Supervisor Taylor the same were referred to the Committee on Poor House and Supt. of the Poor.

The following communication was received:

To the Honorable, the Board of Supervisors of the County of Niagara:

Gentlemen—I, the undersigned, request your Honorable Body for an increase in my salary as Court Deputy in the Sheriff's office.

I am receiving at the present time $75.00 per month.

Respectfully submitted,
THOMAS O'REILLY.

On motion of Supervisor Rinn the communication was referred to the Special Committee on Salaries.

On motion of Supervisor Woodward the Board adjourned subject to the call of the Clerk.

Fred H. Lowell

Clerk.

OFFICIAL RECORD.

Lockport, N. Y.,Tuesday, Oct. 4, 1910.

Board called to order by the chairman, Glen W. Treichler.

Roll call.

Present—Supervisors Binkley, Degan, Emert, Fanck, Frombgen, Gould, Hackett, Hewett, Hogan, Kelley (J.A.), Kinzly, Kramer, Moag, Rinn, Schmidt, Shimer, Stricker, Taylor, Treichler, Welch, Woodward.—21.

Absent—Supervisors Atwater, Bowman, Daly, Haskins, Kelly (J. W. H.), Knapp, Russell, Scalzo, Steuber.—9.

On motion of Supervisor Woodward the minutes of the meeting of June 17, 1910, and July 25, 1910, were approved as printed in the journal of proceedings.

The following communication was received from the Commissioner of Education:

Albany, September 9, 1910.

To the Board of Supervisors of the County of Niagara:

I have this day appointed to the High Class Frances Trude, (No. 466) of Lockport, in your county, a State pupil in the Western New York Institution for Deaf Mutes for the term of three years, from the 28th of September, 1910 to be educated and supported therein during said term at the expense of the State.

The parents of said pupil being unable to provide clothing, it will be your duty, under existing provisions of the law, to appropriate the sum of $30.00 during each year for which said pupil has been selected for the purpose of providing said pupil with clothing (Laws of 1910, chapter 140.)

The institution will draw on your County Treasurer some time after the month of February in each year.

Respectfully yours,
THOS. E. FINEGAN.
Third Asistant Commissioner of Education.

On motion of Supervisor Degan the communication was referred to the committee on Finance.

The following communication was received from the State Department of Highways.

July 29, 1910.

Mr. Fred H. Krull, Clerk Board of Supervisors, Lockport, N. Y.:

Dear Sir:—In compliance with the provisions of section 134 of the Highway Law, you are hereby notified that the Griswold Street-Bratts Bridge road No. 660 in the County of Niagara, having been completed will be accepted by this Commission on behalf of the State and County unless protest in writing to such acceptance, signed by the County Superintendent or the Chairman of the Board of Supervisors of Niagara County, is received by me within 20 days of the date of this notice, which, as provided by said section, is sent both to the County Superintendent and to the Board of Supervisors of said County.

Very truly yours,
I. J. MORRIS,
Secretary.

On motion of Supervisor Woodward the communication was placed on file.

County Superintendent of Highways Thomas M. Brennen appeared before the board in regard to the above matter and explained some things about said road.

The following communication was received from the County Clerk.

Lockport, N. Y., Sept. 26, 1910.

To the Honorable Board of Supervisors, Niagara County, N. Y.:

Gentlemen:—I enclose you herwith copy of letter written by me to the Attorney General of this State, which will explain itself, for your approval.

Respectfully submitted,
MATTHEW WALSH,
County Clerk.

Lockport, N. Y., Aug. 9, 1910.

Mr. E. L. Ford, Deputy Attorney General, Albany, N. Y.

Dear Sir:—Referring to our conversation of today, in relation to payment for Barge Canal Searches, I would say that I have now on hand 30 requisitions for searches as yet not complied with.

I will, in future, make Barge Canal Searches for a fee of $12.00 each, provided the Board of Supervisors ratify this arangement. These searches will be forwarded to the Attorney-General's office as soon as they can be completed, with the understanding that I am to be paid for them in case the Appellate Division affirms the decision at Special Term in People vs. Franey; in case that decision is reversed, I shall expect no compensation.

Yours very truly,
MATTHEW WALSH,
County Clerk.

Supervisor Woodward moved that the communication be received and that the agreement be approved.

Carried.

Supervisor Taylor moved that Rule No. 14 be suspended for the day.

Ayes—Supervisors Binkley, Degan, Emert, Fanck, Frombgen, Gould, Hackett, Hewett, Hogan, Kelley (J.A.), Kinzly, Kramer, Moag, Rinn, Schmidt, Shimer, Stricker, Taylor, Treichler, Welch, Woodward.—21.

Noes—None.

The resolution was adopted.

The following communication was received from the Comptroller.

State of New York Comptroller's Office.

Albany, N. Y. Sept. 20, 1910

To the Clerk of the Board of Supervisors.;

County of Niagara:

Sir:—The Board of Supervisors of the County of Niagara is hereby required to raise the sum of $4,623.15 for compensation of sundry Stenographers Librarian and Clerks to September 30, 1911, as follows:

For the Stenographers of the Supreme Court in the Eighth Judicial District, pursuant to subdivision 7, Section 151, suodivision 4, Section 309 of Chapter 30 of the Consolidated Laws of 1909, as amended by Chapter 180 Laws of 1910	$3727 33
For the Librarian of the Court of Appeals Law Library at Rochester, pursuant to Section 1056, Chapter 16 of the Consolidated Laws of 1909	133 56
For the Deputy Clerk and Consultation Clerk for the Appellate Division, Fourth Department, pursuant to Section 106, subdivisions 6 and 9, Section 271, Chapter 30 of the Consolidated Laws of 1909..	160 27
For the Confidential Clerks appointed by the Justices of the Supreme Court, pursuant to sub-division 8. Section 160 and subdivision 8, Section 279, Chapter 30 of the Consolidated Laws of 1909..	601 99
	$4623 15

Respectfully yours,
E. T. PERINE,
Deputy Comptroller.

On motion of Supervisor Emert the communication was referred to the committee on Finance.

The following communication was received from the City Clerk of the City of Lockport.

Lockport, N. Y., Sept. 13, 1910.

Clerk Board of Supervisors, Niagara County, N. Y.:

At a regular meeting of the Common Council of the City of Lockport, N. Y., held September 12, 1910, the following resolution was adopted.

By Alderman Steele:

Resolved, That the Common Council hereby estimate the sum necessary for the temporary relief of the poor of the City of Lockport, N. Y., for the ensuing year of 1911 to be the sum of $5,000.00, and that the City Clerk is hereby directed to present this estimate to the Board of Supervisors of Niagara County, in compliance with title V, section 63, of the City Charter.

Adopted. Ayes—10.

State of New,

City of Lockport,

Office of the City Clerk—ss:

I, Wm. G. Spalding, City Clerk of said city, do hereby certify that I have compared the foregoing copy with the original resolution of the common Council of said City of Lockport, N. Y., now remaining on file and of record in this office, and that the same is a correct transcript therefrom and of the whole of said original.

In witness whereof, I have hereunto set my hand and affixed the seal of said city, this 12th day of September, 1910.

WM. G. SPALDING,
City Clerk of said City.

On motion of Supervisor Fanck the commuincation was referred to the committee on Finance.

The following communication was received from the City Clerk of the City of Niagara Falls:

Fred H. Krull, Clerk,
Board of Supervisors,
Lockport, N. Y.:

Dear Sir:—I hereby certify that the following resolution was adopted by the Common Council of the City of Niagara Falls at its meeting of September 12, 1910:

Resolved, That pursuant to the provisions of Section 94 of the City Charter, this Council does hereby estimate that the sum of $14,000.00 will be necessary for the temporary relief and support of the poor of the City for the ensuing fiscal year, and the City Clerk is hereby directed to cause such estimate to be laid before the Board of Supervisors of Niagara County at its next meeting.

Witness my hand and seal this 13th day of September, 1910.

THOMAS H. HOGAN,
City Clerk.

On motion of Supervisor Schmidt the communication was refererd to the committee on Finance.

The committee on Sealer of Weights and Measures, through its chairman Supervisor Knapp made the following report:

To the Board of Supervisors:

Gentlemen:—Your committee on Sealer of Weights and Measures to which was referred the communication relative to the Appointment of a Sealer of Weights and Measures in this county do respectfully report that they are advised by the County Attorney that the County has no Sealer of Weights and Measures at the present time ,and we would respectfully recommend that this Board of Supervisors request the State Civil Service Commission to arrange for an ex-

amination to be held for the office of County Sealer of Weights and Measures in this County.

Respectfully submitted,
FRED G. KNAPP,
C. H. BOWMAN,
J. F. FROMBGEN,
B. F. GOULD,
Committee.

Supervisor Gould moved that the report of the committee be adopted.

Carried.

The following communication was received:

Lockport, N. Y., Oct. 4, 1910.

To the Honorable, Board of Supervisors of Niagara County:

Gentlemen:—I would respectfully ask your honorable body for a few weeks extention of time in which to move the building from the lot recently purchased by the county.

Respectfully yours,
L. O. FANCK.

On motion of Supervisor Frombgen the request was granted.

The following communication was received from the County Treasurer:

Lockport, N. Y., Oct. 4, 1910.

To the Honorable, Board of Supervisors of the County of Niagara:

Sirs:—I would respectfully report that the N. Tonawanda-Sanborn Road has been accepted by the State and that the Town of Wheatfield has paid its appropriation of the tax I would therefore ask that the account be closed by transferring $14,910.00 from the Goods Roads Improvement Fund to the North Tonawanda-Sanborn Road Acount.

The Lewiston-Dickersonville Road is also completed and the Town of Lewiston has paid its share of tax. A transfer of $11,725.00 from Good Roads impdovement Account to the Lewiston-Dickersonville Road Account will balance this also.

I would also report that the County Clerk's Help Account is exhausted and that the County Clerk's Salary was increased to $3000.00 and only $2,000.00 was raised in 1909 for the purpose. I therefore ask that there be transferred from County Clerk's Account to County Clerk's Help Account the sum of $5000.00 and from County Clerk's Account to Salary of County Clerk's Account, the sum of $1000.00.

I also find that the order drawn for Erie County Penitentiary exceeds the amount raised by $727.52 and would request a transfer of this amount from General Fund in order to balance account.

Respectfully yours,
L. E. HUSTON,
County Treasurer.

Supervisor Emert moved that the communication be received and that the County Treasurer be directed to make the transfers to the several accounts as requested.

Ayes—Superviors Binkley, Degan, Emert, Fanck, Frombgen, Gould, Hackett, Hewett, Hogan, Kelley (J. A.), Kinzly, Kramer, Moag, Rinn, Schmidt, Shimer, Strickler, Taylor, Treichler, Welch, Woodward.—21.

Noes—None.

The resolution was adopted.

The following communication was received from the Clerk.

To the Board of Supervisors of Niagara County:

Gentlemen:—I would report that deeds for the Wicker, Redman and Tower property have been received and recorded and orders issued in payment for said property as per directions of your Honorable Body and that

the County of Niagara is now the owner and in possession of the same.

Respectfully submitted,
FRED H. KRULL.
Clerk.

On motion of Supervisor Degan the communication was placed on file.

Supervisor Rinn offered the following resolution and moved its adoption:

Resolved, That the committee on County Buildings be directed to take charge of the Wicker, Redman and Tower property just purchased and that they fix and grade the same and lay a new walk on Hawley Street and that said committee be directed to sell and dispose of any and all buildings on said property owned by the County.

The resolution was adopted.

The committee on County Buildings through its chairman Supervisor Rinn made the following report:

To the Board of Supervisors of Niagara County:

Gentlemen:—Your committee on County Buildings who were authorized to have the Court House and ridge tins, gutters and vallies on the Jail painted would report as follows:

That your committee advertised for bids for the same and that the bid of William J. Lashner being the lowest, he was awarded the contract for the same.

That your committee employed John R. Jelley to inspect said word at an expense of $25.00.

That the work has been examined by your committee and found to have been done in a satisfactory manner and according to the plans and that your committee accepted the same.

Your committee would recommend that the clerk be directed to draw an order on the County Treasurer in favor of William J. Lashner for the sum of $737.32 in full payment of said work and materials furnished and in favor of John R. Jelley for the sum of $25.00 in payment of his bill for inspector.

All of which is respectfully submitted.

FRANK A. RINN,
ELTON R. MOAG,
JOHN C. TAYLOR,
E. J. EMERT,
J. C. KINZLY,
Committee.

Supervisor Rinn moved that the report be adopted and that the Clerk be directed to issue orders for the several amounts as specified.

Ayes—Supervisors Binkley, Degan, Emert, Fanck, Frombgen, Gould, Hackett, Hewett, Hogan, Kelley (J. A.), Kinzly, Kramer, Moag, Rinn, Schmidt, Shimer, Strickler, Taylor, Treichler, Welch, Woodward.—21.

Noes—None.

The report was adopted.

The following communication was received from the County Treasurer.

Lockport, N. Y., Oct. 4, 1910.

To the Honorable, the Board of Supervisors of Niagara County:

Sirs:—The Treasurer of Niagara County in the name of the Board of Supervisors of said City has taken tax title to Lot 9 Bright Street, City of Lockport.

An offer of an amount, covering all taxes and expenses has been made for the purchase of said lot from the Supervisors.

The Treasurer awaits your action in the matter.

Very respectfully,
L. E. HUSTON,
County Treasurer.

Supervisor Woodward moved that the Treasurer accept the offer and that

the Chairman and Clerk of the Board of Supervisors be directed to execute a deed of the same.

Ayes—Supervisors, Binkley, Degan, Emert, Fanck, Frombgen, Gould, Hackett, Hewett, Hogan, Kelley (J. A.), Kinzly, Kramer, Moag, Rinn, Schmidt, Shimer, Stricker, Taylor,Treichler, Welch, Woodward.—21.

Noes—None.

The resolution was adopted.

The committee on County Personal Property, through its chairman Supervisor Woodward made the following report.

To the Board of Supervisors of the County of Niagara:

Gentlemen:—Your committee on County Personal Property who were directed by the board at different times to make purchases for the different county offices would report as follows:

That your committee purchased a flag of the Cowper-Warrington Co.,for the sum of $9.00, and beds, springs, etc., of M. Gaul & Co., for the sum of $67.30 for the jail, and a sanitary desk of Cornell & Daggett for the sum of $26.50 for the Surrogate's Office and a Monarch Typewriter of the Monarch Typewriter Co., for the sum of $92.25 and a sanitary typewriter desk of the Arnson Furniture Co., for the sum of $16.00 for the District Attorney's Office at Niagara Falls, and that the same have been delivered and are in use in the different offices.

Your committee would recommend that the clerk be directed to issue orders on the County Treasurer in favor of the Cowper-Warrington Co., for $9.00, M. Gaul & Co., for $67.30, Cornell & Daggett for $26.50, Monarch Typewriter Co., for $92.25 and Arnson Furniture Co., for $16.00 in payment of said accounts.

Respectfully submitted,
CHARLES WOODWARD,
L. O. FANCK,
WILLIAM H. KRAMER,
Committee.

Supervisor Woodward moved that the report be adopted and that the clerk be directed to issue orders for the several amounts as specified.

Ayes—Supervisors Binkley, Degan, Emert, Fanck, Frombgen, Gould, Hackett, Fanck, Hogan, Kelley (J. A.), Kinzly, Kramer, Moag, Rinn, Schmidt, Shimer, Strickler,Taylor, Treichler, Welch, Woodward.—21.

Noes—None.

The report was adopted.

The committee on Poor House and Superintendent of the Poor, through its chairman Supervisor Taylor made the following report.

To the Board of Supervisors:

Gentlemen:—Your committee on Poor House and Superintendent of Poor to whom was referred the bill of the International Hotel Co., at Niagara Falls for banquet expenses for State Convention of County Superintendent's of Poor, also bill of Gazette Pub. Co., for printing in connection with the same convention would recommend that the Clerk be authorized to draw orders in favor of Henshaw & Steenman for fifty seven dollars and the Gazette Pub. Co., for $7.50.

Respectfully submitted,
JOHN C. TAYLOR,
L. O. FANCK,
A. W. BINKLEY,
JAMES A. KELLEY,
JOHN J. WELCH,
Committee.

Supervisor Taylor moved that the report be adopted and that the clerk be directed to issue orders for the several amounts as specified.

Ayes—Supervisors Binkley, Degan, Emert, Fanck, Frombgen, Gould, Hackett, Hewett, Hogan, Kelley (J. A.), Kinzly, Kramer, Moag, Rinn, Schmidt, Shimer, Strickler, Taylor,Treichler, Welch, Woodward.—21.

Noe—None.

The report was adopted.

The following communication was received from the County Attorney:

Lockport, October, 3rd, 1910.

Board of Supervisors, Niagara County, Lockport, N. Y.:

Gentlemen:—In connection with the matter of acquiring the necessary rights of way for the construction of the Shawnee-Cambria Road.

I have investigated the cost of acquiring two pieces of property at the junction of this road with Sanders Settlement Road. One of these pieces is owned by Mr. J. A. Quester of the Town of Cambria, and he is willing in connection with the dedication of a certain ditch which he has constructed to dedicate this piece of property for highway purposes to the Town of Cambria without cost to the County.

The other piece owned by the Lockport and Ontario Power Company can be obtained on payment of the sum of $25.00 which will cover the expenses of the Company in connection with the execution of the necessary papers for the dedication.

I would respectfully recommend that the clerk of the board be authorized to draw an order in favor of the Lockport and Ontario Power Company for the sum of $25.00 upon the delivery to him of a good and sufficient dedication of the property referred to for highway purposes.

Very truly yours,
GEORGE M. TUTTLE.

Supervisor Gould moved that the communication be received and that the clerk be directed to draw an order for the amount specified.

Ayes—Supervisors Binkley, Degan Emert, Fanck, Frombgen, Gould, Hackett, Hewett, Hogan, Kelley (J. A.), Kinzly, Kramer, Moag, Rinn, Schmidt, Shimer, Strickler, Taylor, Treichler, Welch, Woodward.—21.

Noes—None.

The resolution was adopted.

The committee on Poor House and Superintendent of the Poor, through its chairman Supervisor Taylor made the following report:

To the Board of Supervisors of Niagara County:

Gentlemen:—Your committee on Poor House and Superintendent of Poor would recommend that the question to be placed on the official ballot respecting the building of a new poor house shall be:—

Shall Niagara County build a new alms house upon a new site at a cost not to exceed One Hundred Thousand dollars.

Respectfully submitted,
JOHN C. TAYLOR,
L. O. FANCK,
JAS. A. KELLEY,
A. W. BINKLEY,
JOHN J. WELCH,
Committee.

Supervisor Taylor moved that the report of the committee be adopted.

Carried.

The special committee appointed to acquire rights of way for drainage, through its chairman Supervisor Kelly (J. A.), made the following report:

Niagara Falls, N. Y., Oct. 3, 1910.

Board of Supervisors, Lockport, N. Y.:

Gentlemen:—Your Special Committee which was heretofore appointed, for the purpose of investigating the necessity of obtaining proper drainage for the Shawnee-Cambria Road (so-called) in the Town of Cambria would respectfully report as follows:

They personally visited the premises in question and after thoroughly going over the matter found that Mr. J. A. Quester had heretofore constructed a large ditch through his lands and obtained a right of way for the continuance of the same through the

lands of other parties to a proper and sufficient outlet in a neighboring creek, and that this ditch would be sufficient to take care of all of the additional water which might pass over these premises by reason of the construction of this improved highway.

After a careful estimate of the cost to the county of the construction of a new ditch for the purposes referred to the committee again took up the matter with Mr. Quester as to the charge he would make for the use of the ditch which he had constructed and found that he was willing to dedicate the same for drainage purposes for practically the cost of the ditch to him.

Your committee also investigated a small piece of land at the corner of the Saunders Settlement Road which it is necessary to acquire from Mr. Quester in connection with the construction of the highway referred to. The property directly across the road can be obtained from the Ontario Power Company for the sum of $25.00 and Mr. Quester is willing to dedicate his portion of the property referred to without cost to the county.

Your committee would, therefore, recommend that Mr. Quester be paid the sum of $550.00 for a proper and sufficient dedication and assignment of all his rights in and to the ditch above referred to, and in consideration of the dedication of the strip of land above mentioned for highway purposes, and that the Clerk of this Board be authorized to draw an order in favor of Mr. Quester for the said sum of $550.00 upon the execution and delivery by Mr. Quester of all necessary papers and documents for the purpose aforesaid.

Very truly yours,
C. H. BOWMAN,
BENJAMIN F. GOULD,
JAS. A. KELLEY.
Committee.

Supervisor Gould moved that the report be adopted and that the clerk be directed to issue an order for the amount specified.

Ayes—Supervisors Binkley, Degan, Emert, Fanck, Frombgen, Gould, Hackett, Hewett, Hogan, Kelley, (J. A.), Kinzly, Kramer, Moag, Rinn, Schmidt, Shimer, Strickler, Taylor, Treichler, Welch, Woodward—21.

Noes.—None.

The report was adopted.

Supervisors Taylor and Kelley (J. A.), offered the following resolution.

Resolved, That the clerk of this Board be directed to notify the State Highway Department, that inasmuch as the second Assembly District of Niagara County, has approximately only seven miles of State road and the First Assembly Ditrict has approximately twenty miles, it is the desire of this board that the Gasport-Hartland Road number 757 and the Olcott-Lockport Road numbers 758, 759 both in the Second Assembly District be built during the year of 1911.

Supervisor Taylor moved the adoption of the resolution.

Supervisor Gould moved as an amendment that the resolution be laid on the table.

Upon the amendment the ayes and noes were called for as follows:

Ayes—Supervisor Emert, Fanck, Gould, Hackett, Hewett, Hogan, Kinzly, Kramer, Moag, Rinn, Shimer, Treichler—12.

Noes—Supervisors Binkley, Degan, Frombgen, Schmidt, Strickler, Taylor, Welch, Woodward—8.

The amendment was carried.

Supervisor Stricker offered the following resolution and moved its adoption:

Resolved, That the hours of the daily sessions of this board be fixed at from

9:30 o'clock A. M. to 12 M., and from 1:30 o'clock P. M. until 4:00 P. M.

The resolution was adopted.

Supervisor Kinzly offered the following resolution and moved its adoption:

Resolved, That the salary of the District Attorney to be elected, be placed at the sum of Two thousand dollars per annum, and that his bond be placed in the penal sum of One thousand dollars; and that the salary of the Assistant District Attorney, yet to be appointed be placed at the sum of One thousand dollars per annum.

The resolution was adopted.

Supervisor Taylor offered the following resolution and moved its adoption:

Resolved, That the Superintendent of Poor to be elected be and he is hereby directed to reside at and be the keeper of the Poor House during his term of office, pursuant to chapter 397, laws of 1876, and that the salary of the said Superintendent of the Poor is hereby fixed by this Board at the sum of $1500.00 per annum during said term, and that the bond of said Superintendent of the Poor be fixed at the sum of Ten thousand dollars, if individual bond be given be fixed at the sum of Twenty-five thousand dollars.

The resolution was adopted.

Supervisor Schmidt offered the following resolution and moved its adoption:

Resolved, That the salary of the County Clerk be fixed at the sum of Two thousand dollars per annum, and One thousand dollars per annum under chapter 444 of the laws of 1908 be allowed the County Clerk and that his bond be placed in the penal sum of Five thousand dollars.

The resolution was adopted.

Supervisor Hackett offered the following resolution and moved its adoption:

Resolved, That there be levied and assessed upon the several towns of the County of Niagara the sum of six hundred dollars ($600.00) to defray the amounts to be paid by the county to the school commissioners of said county, in manner following. Three hundred dollars of said sum shall be levied and assessed upon the property of the towns comprising the first school commissioner district of said county, and three hundred dollars of said sum shall be levied and assessed upon the property of the towns comprising the second school commissioner district of the county, and the total amount of six hundred dollars shall be paid to Messrs. Parker and Wisner, school commissioners, in equal proportions.

Ayes—Supervisors Binkley, Degan, Emert, Fanck, Frombgen, Gould, Hackett, Hewett, Hogan, Kinzly, Kramer, Moag, Rinn, Schmidt, Shimer, Stricker, Taylor, Treichler, Welch, Woodward—20.

Noes—None.

The resolution was adopted.

Supervisor Hogan offered the following resolution and moved its adoption:

Resolved, That the committee on Equalization be and is hereby instructed to put columns in the equalization table for 1910 showing the assessed value per acre, and also to add columns showing the amount of increase and decrease upon the several towns and cities of the county.

The resolution was adopted.

Supervisor Moag offered the following resolution and moved its adoption:

Resolved, That the pamphlets of the proceedings of this board to be pub-

lished for the current year of 1910 shall be delivered to the Supervisors in proportion as they direct and each town and ward shall be charged the expense of printing the same pro rata according to the number taken by said towns and wards respectively.

Supervisor Emert offered the following resolution and moved its adoption:

Resolved, That there be levied and assessed upon the taxable property of the City of Lockport the sum of ninety dollars to defray the expenses relating to the original assessment rolls of said city, appertaining to the county, and that the clerk of this board be authorized to draw orders in favor of the parties interested.

The resolution was adopted.

Supervisor Hewett offered the following resolution and moved its adoption:

Resolved, That the various Supervisors furnish to the clerk of this board a statement of the number of pamphlets for the current year of 1910 which they will require for distribution in their respective localities and that the clerk report the same to the board.

The resolution was adopted.

Supervisor Shimer offered the following resolution and moved its adoption:

Resolved, That the statements of the return highway tax be and the same are hereby referred to the clerk of this board, with instructions to place the same on the rolls of the towns from which the same was respectively returned, and against the lot, person or corporation where such tax properly belongs, whenever such statements are in proper form and duly verified.

The resolution was adopted.

Supervisor Woodward offered the following resolution and moved its adoption:

Resolved, That the Sheriff be requested to show in annual report the average cost for the year per prisoner in his care. The average to be made up to all eatables and supplies of every nature and kind supplied to prisoners.

The resolution was adopted.

Supervisor Shimer offered the following resolution and moved its adoption.

Resolved, That the State Highway Commission be requested to forward plans and specifications for the Lockport-Tonawanda Creek road No. 749 at their earliest convenience.

The resolution was adopted.

The clerk read the following bills in regard to the Grand Trunk strike at Niagara Falls for deputies and expenses:

John H. Bollier	$14 45
Thomas O'Reilley	4 90
Joseph Rickert	41 95
B. F. Lasseeswski	5 00
Arch C. Scoby	4 20
Daniel Lillis	3 55
Henry Winters	12 00
Ernest Dumphy	27 00
Charles A. Caulkins	12 00
A. P. Austin	27 00
J. C. Mahoney	27 00
Charles Averell	33 00
Charles Averell	10 50
Elmer Hose	12 00
James Sullivan	6 95
Michael Killroy	7 45
Walter Bachelor	9 00
Charles Mann	9 85
Empire Hotel	19 00
Waverly Hotel	69 10
Burleson Hardware Co	18 15
Patrick Gray	3 00

Supervisor Gould moved that the bills be allowed at the amounts read and that the clerk be directed to draw orders for the same.

Ayes—Supervisors Binkley, Degan, Emert, Fanck, Frombgen, Gould, Hackett, Hewett, Hogan, Kinzly, Kramer, Moag, Rinn, Schmidt, Shimer, Strickler, Taylor, Treichler, Welch, Woodward.—20.

Noes—None.

The resolution was adopted.

On motion of Supervisor Woodward the board adjourned subject to the call of the clerk.

Fred H. Gruell

Clerk.

OFFICIAL RECORD.

Lockport, N. Y.,

Monday, Nov. 14, 1910.

Board called to order by the chairman Glen W. Treichler.

Roll call.

Present—Supervisors Atwater, Binkley, Bowman, Daly, Degan, Emert, Fanck, Frombgen, Gould, Hackett, Haskins, Hewett, Hogan, Kelley (J. A.), Kelly (J. W. H.), Kinzly, Knapp, Kramer, Moag, Rinn, Russell, Scalzo, Schmidt, Shimer, Steuber, Strickler, Taylor, Treichler, Welch, Woodward, —30.

Absent—None.

On motion of Supervisor Emert the minutes of the last meeting were approved as printed in the journal of proceedings.

The following communication was received from the County Superintendent of Highways.

To the Honorable, The Board of Supervisors:

At various times during the past year I have been called upon by the Highway Department Division and resident engineer to secure better drainage facilities for certain county highways located within Niagara County.

Sec. 136 of the Highway Law makes the expense of securing the right of way for such drainage a county charge and I would respectfully request that your Honorable body take such action as may be necessary either by appointment of a committee to secure such rights of or otherwise as will enable us to secure necesssary drainage.

THOS. M. BRENNAN,
County Superintendent of Highways.

Dated, Nov. 14, 1910.

On motion of Supervisor Taylor the communication was referred to the committee on Good Roads.

The following communication was received from the Commissioner of Education:

Albany, Oct. 8, 1910.

To the Board of Supervisors of the County of Niagara:

I have this day reappointed John Slovenski (No. 517) of Niagara Falls in your county, a State pupil in the Western New York Institution for Deaf Mutes for the term of three years, from the 10th of October, 1910 to be educated and supported therein during said term at the expense of the State.

The parents of said pupil being unable to provide clothing, it will be your duty, under existing provisions of the law, to appropriate the sum of $30.00 during each year for which said pupil has been selected for the purpose of providing said pupil with clothing (Laws of 1910, chapter 140.)

The institution will draw on your County Treasurer some time after the month of February in each year.

Respectfully yours,
THOS. E. FINEGAN,
Commissioner of Education.

On motion of Supervisor Woodward the communication was placed on file.

The following communication was received from Company "E", 3rd regiment.

Niagara Falls, Nov. 1, 1910.

Clerk of the Board of Supervisors, Lockport, N. Y.:

Dear Sir:—I enclose with this statement from the City Treasurer of the cost of paving Spruce avenue in this city, along the south line of the property occupied by our armory.

Respectfully,
G. G. SHEPARD,
Captain.

On motion of Supervisor Woodward the communication was referred to the committee on Finance.

The following communication was received from State Civil Service Commission.

Albany, October 13, 1910.

Mr. Fred H. Krull, Clerk, Board of Supervisors, Lockport, N. Y.:

Dear Sir:—Your communication of October tenth at hand.

In reply to your request would advise you that the Chief Examiner has arranged to hold an open competitive examination for the position of Sealer of Weights and Measures, Niagara County, on Saturday, November 26, 1910.

Yours very respectfully,
JOHN C. BIRDSEYE,
Secretary.

On motion of Supervisor Welch the communication was placed on file.

The following communication was received from the State Board of Charities:

STATE BOARD OF CHARITIES

Albany, N. Y., October 18, 1910.

Board of Supervisors, Niagara County, Lockport, N. Y.:

Gentlemen:—The State Board of Charities transmits for your consideration the inclosed report of the recent inspection of the Niagara County Almshouse, made by Inspector Hall, August 20, 1910.

These reports are classified as to plant and management as follows:

Class I show practically no defects.

Class II shows few or less important defects.

Reports placed in Class I are sent for your information.

Class III show many or more serious defects.

Those placed in Class II are sent in the belief that the indication of any defect, however small, will cause remedial action.

Reports placed in Class III indicate many or more serious defects and are transmitted to Boards of Supervisors and Superintendents of the Poor that they may comply with section 118 of the Poor Law and take immediate action, "with a view to proper remedies in accordance with the advice of the State Board of Charities."

The State Board of Charities has considered this report and placed it in Class III as to plant and Class I as to administration.

Attention is called to the following needs.

A new amshouse on a new site and adequate water supply.

Will you please to give prompt consideration to this report and inform the board of the action taken thereon?

Yours respectfully,
ROBERT M. HIBBERD,
Secretary.

State of New York, State Board of Charities, Department of State and Alien Poor.

Report of an inspector of the Niagara County Almshouse made by Inspector Hall.

Aug. 20, 1910.

Superintendent of Poor, Alanson C. Bigalow began service April 15, 1907, P. O. Address and R. R. Station, Lockport, N. Y.

I. THE PLANT.

Capacity 150.

Plan, Congregate.

Estimate value, $35,000.

Recent improvements,Interior painting.

Niagara County needs a new almshouse, and on election day the question of erecting an almshouse on a new site, or rebuilding on the present site or of making no change, will be voted on.

Voters should consider the following points.

The most serious defects in the site is lack of water in time of drought. From August 1906 to February 1909, the supply of water failed entirely. Had a fire broken out, there was no water on the premises with which to have protected the buildings.

Sewage lying in the improperly flushed drains gave rise to poisonous gases, dangerous to health, none of the hundreds inmates could be given a bath unless water was hauled to the almshouse in barrels. In winter it froze on the way. All the laundry work, mopping, cooking and dish washing for a hundred people was impeded for lack of water.

Most families have experienced the inconvenience of having the city or other water turned off for a few hours. Let the voters consider when they vote for or against this almshouse site in November, that the almshouse was without water in its faucets and flush closets for six months and that this condition may recur in any time of a drought.

The almshouse is to remote from the steam and trolley lines. County homes should be accessible. Sick and aged patients are brought here at considerable expense for carriage hire, and all coal and provisions used must be hauled to the almshouse.

The buiding is out of date and inconvenient for use. In the first place an almshouse should be sanitary. It should be well lighted and ventilated have modern plumbing, smooth, hard finished walls, ceilings and floors, and basements shoud not be used for living rooms.

This Almshouse was good in its day but falls behind modern standards in sanitation. Secondly an almshouse should be a safe abode for its inmates. It shoud be as nearly fireproof as possible, should have complete fire protection; the staircase should be easy for aged feet; and the sexes should be carefully separated so that no weak-minded woman inmate may become the prey of an immoral man. In these respects the present plant is defective, although the officers are vigilant.

Thirdly, the almshouse should be convenient. It should have large, pleasant day rooms, a good dairy and laundry, and its dining-rooms and kitchen should be in a separate building connected with the almshouse by covered corridors. If any voter is in doubt whether the Niagara County Almshouse is out of date let him visit it and consider whether the dark dingy, smoking-room would be acceptable as a day room for his own father's use, or whether he fancies having the cooking done in a dark crumbling basement, almost underground. Let him notice the rat holes, the enclosed pumbing and the dark poke holes under stairway where vermin breed and dirt collects so readily. Let him look into the laundry which is so dark that one cannot see whether the clothes are washed clean or not. Let him examine the bath tubs whose surface is worn so rough that it will not hold enamel. Let him observe that cold water is heated in the bath tub by a steam jet.

II. ADMINISTRATION.

The Niagara County Almshouse is clean and well kept. But no visitor should consider the plant good because it is tidy. It requires great exertion to keep up old dilapidated buildings, and the officers could give much more time to the inmates, if the housekeeping were not so unnacessarily hard.

The crops are good this year. Thirty tons of hay, 380 bushels of wheat, and 790 bushels of oats have been harvested. There was an abundance of strawberries and red raspberries, and the garden is productive. Last year and the year before the Superintendent paid in $1400 to the County Treasury for board of patients and produce sold over and above what was used on the place. There are 10 milch cows, 5 horses, 13 swine and 150 hens. The cow barn and hog pen need concrete floors.

MEALS FOR THE DAY.

Breakfast—Stew, bread, coffee.

Dinner—Beef, potatoes, beet greens, bread, tea.

Supper—Warmed up potatoes, bread tea.

Butter is served twice a week.

III. CENSUS.

Number of inmates: Men 59, Women, 27. Total, 86.

Children under two years of age with mothers, Boys, 0; Girls 0. Total 0.

Persons over seventy years of age, Men, 34; Women 10. Total 44.

Blind, Men 6; Women, 1. Total 7.

Deaf Mutes, Men, 1; Women, 0. Total 1.

Vagrants present on commitment, Men, 0; Women, 0. Total, 0.

Tramps cared for since last inspection February 3, 1910.

19 meals given and 2 men kept over night.

DEFECTIVES AND CHILDREN.

Children under sixteen years of age, Boys, 0; Girls, 0. Total, 0.

Feeble-minded, Men, 2; Women, 4. Total, 6.

Idiots, Men, 1; Women, 0. Total, 1.

Epileptics, Men, 0; Women, 0. Total, 0.

Insane, Men, 0; Women, 0; Total, 0.

IV. RECORDS.

The State Board of Charities Record of Inmates is maintained. Last entry No. 718, July 30, 1910.

Duplicate records have been forwarded monthly as requested by law.

The Almshouse Register of Inmates is reported yearly.

County and town poor are not distinguished.

The State Board of Health record of vital statistics is kept with stubs on file.

Births since last inspection, Feb. 3, 1910, Male, 1; Female 1. Total, 2.

There have been 24 death since the last inspection, but fifteen of them were maribund cases brought in from outside the almshouse.

V. LIST OF OFFICERS AND EMPLOYEES OF INSTITUTION.

Alanson C. Bigalow, Superintendent of Poor	$1500
Mrs. A. C. Bigalow, Matron	500
L. C. Bigalow, General Helper	360
Emma A. Ellis, Asst. Matron	300
E. G. Hill, Farm Hand	420
Mrs. E. G. Hill, Cook to Supt.	260
John Kotz, Cook to Inmates	120
Alice Fay, Nurse	480
Daniel McKensie, Orderly	180
Mrs. Harris, Cook at Hospital	192
M. H. Coe, M. D., Visiting Physician	192
	400
Mrs. Flewellyn, Chaplain	200

VI. SUMMARY NEEDS.

1. A new almshouse on a new site.
2. Adequate water supply.

Respectfully submitted,
GERTRUDE E. HALL,
Inspector.

August 20, 1910.

On motion of Supervisor Woodward the communication was placed on file and the report referred to the committee on Poor House and Superintendent of the Poor.

The following communication was received.

STATE OF NEW YORK, DEPARTMENT OF HIGHWAYS.

Albany, Oct., 26, 1910.

Mr. F. H. Krull, Clerk Board of Supervisors, Lockport, N. Y.

Dear Sir:—Pursuant to section 172 of the Highway Law, the State Commission of highways herewith transmits a statement specifying the number of miles of State and county highways in each town in your county improved by State aid, and the amount which each of such towns is required to pay into the county treasury for the purposes of maintenance and repair thereto during the year 1911, You will note that it is provided by said section that the Board of Supervisors shall cause the amount to be paid by each town, to be assessed, levied, colected and paid into the county treasury to the credit of the fund for the maintenance of State and County Highways.

Yours very truly,

I. J. MORRIS,

Secretary.

On motion of Supervisor Fanck the communication was placed on file.

The following communication was received.

STATE OF NEW YORK, DEPARTMENT OF HIGHWAYS.

Maintenance and Repairs.

October 25, 1910.

Mr. Frederick H. Krull, Clerk of Board of Supervisors, Lockport, N. Y.;

Sir:—Pursuant to section 172, chapter 30, Laws of 1909, you are hereby furnished the following statement, specifying the number of miles of the State and County highways in each town in Niagara County, and the amount which each of such towns is required to pay into the county treasury on account of the maintenance of state and county highways for the year 1911.

No.	Road.	Name.	Town.	Mileage.	Total Miles in Town	Total Amount in Town
729	Shawnee-Cambria,	Cambria		3.23		
740	Sanborn-Pekin,	Cambria		.87	4.10	$200 00
740	Sanborn-Pekin,	Lewiston		1.88		
475	Suspension Bridge,	Lewiston		2.42		
617	Lewiston-Dickersonville,	Lewiston		4.80	9.10	450 00
5063	Niagara Falls, Buffalo Part 1	Niagara		2.50	2.50	100 00
507	Transit, Sec. 3,	Lockport		3.10	3.10	150 00
507	Transit, Sec. 3,	Pendleton		1.58	1.58	100 00
251	Griswold St.,	Royalton		3.147		
660	Griswold St., Bratts Bridge,	Royalton		5.98	9.127	450 00
643	North Tonawanda-Sanborn Secs. 1 and 2,	Wheatfield		4.44		
713	North Tona.-Shawnee,	Wheatfield		5.13	9.57	500 00

Total for County $1950 00

H. K. BISHOPS,

First Deputy.

On motion of Supervisor Woodward the communication was referred to the committee on Good Roads.

The following communication was received:

Niagara Falls, Oct. 1, 1910.

The Board of Supervisors, County of Niagara, Lockport, N. Y.:

Sirs:—In compliance with Par. 182 Military Law, I have the honor to inform you that there will be required at the armory of this command during the next calendar year, the following employees, at the several compensations named:

One armorer, at $3 per day..	$1095 00
One engineer, at $2 per day..	730 00
One janitor, at $2 per day....	730 00

Respectfully,

GEO. E. SHEPARD,
Captain.
Company "E," Third Regiment, (42 Separate Company) N. G. N. Y.

Niagara Falls, October 1st, 1910.

The following is an estimate, made in compliance with Par. 182, Military Law, of the expenditures necessary to be made for utensils, materials, means and supplies necessary and required for the next calendar year, for the cleaning, care, proper keeping, maintenance and preservation of the Armory of Company "E" Third Regiment (42nd Separate Company) N. G. N. Y. at Niagara Falls, N. Y.

Coal 80 Tons at $6. per ton..	$ 480 00
Electric Lights	300 00
Gas Lights and Gas Heater..	150 00
Ice	35 00
Water	60 00
Telephones	97 50
Cleaning, care, preservation, proper care and maintenance of armory; repairs of lavatories, baths, water closets, wash bowls, heaters, lights ventilators; and the utensils, means, materials and supplies necessary and required for the care, proper keeping, maintenance, repair and preservation, of the arms, uniforms, equipments, books, papers, records, furniture and camp stools, chairs, desks and cases required in the said armory.....	877 50
	$2000 00

This estimate does not cover any allowance for payment of help at the armory, such expense being covered by a letter this day mailed to the Board of Supervisors of the County of Niagara, N. Y., at Lockport, N. Y.

GEO. E. SHEPARD,
Captain.

Approved.
Lauren W. Pettibone,
Brigadier General.

On motion of Supervisor Emert, the communication was referred to the committee on Finance.

The following communication was received from the State Commission of Prisons:

Albany, November 1, 1910.

To the Clerk, Board of Supervisors:

Dear Sir—I enclose you a copy of sections 175 and 182 of the Prison Law relating to the furnishing of supplies made in the prisons to public offices and public institutions, to be presented to your Board of Supervisors, with request that you advise me what is the custom of your Board in relation to such purchases; whether for instance, the Board requires your Sheriff and Superintendent of the Poor and other officials when purchasing supplies which can be furnished by the prisons to procure our certificate before audit; and whether or not the public officials of your county purchase supplies from the prisons and if not, are the bills audited without our certificate.

An early reply will be appreciated,

Very truly yours,

GEO. McLAUGHLIN,
Secretary.

On motion of Supervisor Woodward the communication was placed on file.

The following communication was received from the Department of Highways:

Albany, November 9, 1910.

Frederick H. Krull, Clerk, Board of Supervisors, Niagara County, Lockport, N. Y.:

Dear Sir—In compliance with the provisions of Section 134 of the Highway Law, you are hereby notified that the Shawnee-Cambria County Highway No. 729 in the County of Niagara having been completed, will be accepted by this Commission on behalf of the State and County, unless protest in writing to such acceptance, signed by the County Superintendent or the Chairman of the Board of Supervisors of Niagara County, is received by me within 20 days of the date of this notice, which as provided by said section, is sent both to the County Superintendent and to the Board of Supervisors of said county.

Very truly yours,

I. J. MORRIS,
Secretary.

On motion of Supervisor Woodward the communication was placed on file.

The annual report of the Superintendent of the Poor, Alanson C. Bigalow, from Oct. 1st, 1909, to and including Sept. 30, 1910, was received, together with his books and vouchers. The report was read by the clerk, and on motion of Supervisor Degan was referred to the committee on Poor House and Superintendent of the Poor.

The following communication was received from the State Commission of Prisons:

Albany, November 7, 1910.

Board of Supervisors, Niagara County,

Gentlemen—Enclosed please find copy of report of inspection of your County Jail, presented to the State Commission of Prisons at its meeting, November 1, 1910, and approved.

Your attention is called to the recommendations contained in this report, which we trust will receive your early attention.

Respectfully,

GEO. McLAUGHLIN,
Secretary.

NIAGARA COUNTY JAIL.

Located at Lockport, N. Y.

On the 25th day of October I inspected the Niagara County Jail. On the day of inspection there were 58 inmates, 7 of whom were women, there were 21 inmates awaiting trial, 34 convicted of crime, 3 minors, one witness and 2 held for the grand jury. The average number during the year was 60 and the highest number 104.

There are 55 cells, but on account of the classification of the prisoners it is necessary at all times to keep some of them two in a cell.

The cells are 7 feet wide, 10 feet long and 8 feet high, containing a sanitary closet and wash bowl.

The prisoners awaiting trial are confined on the first floor. The ventilation and general conditions of this floor are bad. The floor of the court and cells is of boiler plate which is difficult to keep clean. This boiler plate should be covered with cement. The windows of the jail on the first floor are covered by closely woven thick steel or wire screen which greatly impede the ventilation and sunlight. The claim that these screens are necessary does not seem good in view of the cruelty inflicted by their use.

The two upper floors of the jail have cement flooring and are more cleanly and the absence of the screens permit better air and light.

The corridors of the jail are light-

ed by electricity but there are no lights in the cells.

The bathing facilities are bad. Each floor has a small bath tub from which the enamel is worn. The enamel is also worn off most of the wash bowls in the cells. Without much trouble or expense shower baths could be installed in the bath room on each floor and are strongly urged as a necessary sanitary improvement.

The ticking and bed clothing did not appear to be clean. Many inmates stated that the blankets and ticking were not washed for a long time. The attendants claim that the bedding was washed every two weeks. The facilities for washing however, provided by the county are so inadequate that there may be some excuse for the uncleanly appearance of the bed clothing. Although for a number of years recommendations for improved washing facilities have been made, the county authorities have not provided for the same. Niagara county should not try to economize at the expense of the cleanliness of its unfortunates.

There should be installed in the basement a hot water heater. The only hot water at present comes from the boiler, which heats several buildings and when it is shut down during a number of months in summer there is little or no hot water in the jail for washing or cleaning purposes. This is another contributory cause for uncleanliness which has been called to the attention of the Board of Supervisors for a number of years and not remedied.

The blankets are very thin and of inferior quality. There are no sheets or white pillow slips and the thin blankets on the beds do not appear adequate.

Recommendations have been made for several years that provision be made for a matron and no attention has been paid to them. It is a pity to keep women in this jail attended only by men and on the day of inspection there were seven such women. Even if a matron was engaged to give part of her time to this work it would be an improvement over present conditions.

There is a mess room in the basement where the prisoners convicted of crime take their meals. If arrangements could be made for the other prisoners to take their meals at the mess tables it would be humane.

I cannot condemn too strongly the stupidity and inhumanity of whoever is responsible for keeping the prisoners confined in this poorly ventilated prison without giving them exercise and the use of the yard during the past three months since the yard has been practically completed. All that was required to put the jail yard in use was some grading which could be done by the prisoners and to hang a gate on the wall. Common decency would seem to demand such exercise when the means were available. The time prisoners who work at the stone yard get sufficient exercise but the prisoners awaiting trial on this dark and poorly ventilated first floor, many of whom may be innocent and may be acquitted of crime and discharged, are confined for months without exercise, fresh air, and sun light and show the effects of such treatment. On the day of inspection a 16 year old boy who had been held for sometime on the first floor of this prison was in a state of nervous collapse evidently resulting from his confinement and lack of exercise.

The following recommendations are made: First, That a gate be placed on the jail yard without delay and that all the inmates who are not working at the stone yard be exercised in the jail yard at least once a day.

Second; That shower baths be substituted for the tub baths throughout the jail.

Third; That a hot water heater be installed in the basement so that sufficient hot water will be supplied to the inamtes during all of the year for washing and cleaning purposes.

Fourth; That adequate arrangement be made for washing the bedding and the clothing for the inmates.

Fifth; That the boiler plate on the iron floor on the first floor of the jail be covered with cement.

Sixth; That sheets, white pillow slips and a better quality of blankets be furnished.

Seventh; That the bed clothing be washed at least once a week and kept clean.

Eighth; That there be a light in each cell.

Ninth; That the wash basins throughout the jail be re-enameled.

Tenth; That there be a matron to look after the women prisoners.

Eleventh; That larger ice boxes or a refrigerator room be provided in the basement of the jail so that the supplies can be kept in good condition.

Twelfth; That the wire or steel screens be removed from the windows of the first floor, and replaced by screens letting in more light and air.

Sheriff Foley and Jailor Miller accompanied me on the inspection and impressed me as greatly interested in the welfare of the prisoners and the proper administration of the jail, and claimed that they were not responsible for the bad conditions which have been described and stated that the Sheriff and the grand juries of the county have recommended many of the improvements suggested.

I advise that the Board of Supervisors of Niagara County make a personal inspection of this jail.

Respectfully submitted,

FRANK E. WADE,
Commissioner.

On motion of Supervisor Daly the communication and report were placed on file.

The following communication was received from the Comptroller:

Albany, N. Y., Nov. 9, 1910.

Mr. Frederick H. Krull, Clerk of the Board of Supervisors, County of Niagara, Lockport, N. Y.

Dear Sir—I today send you, under separate cover, 32 copies of the "Forms for Tax Levy" and 16 copies of "Excerpts from General Statutes" referred to in such forms. These papers are intended for distribution by you to the members of your board of supervisors. Two copies of the forms, and one copy of the excerpts are sent for each supervisor.

This department would appreciate it if you will immediately transmit the same to the several supervisors in order that they may have time to examine these papers prior to the coming annual session of the board.

The data for the primary entry upon the County Treasurer's books of the business of the new fiscal year will be obtained by him from the abstract which you are required to furnish him under section 62 of the Tax law. The form of this abstract will be prescribed as a part of the uniform system of county accounts and will be transmitted to you within a few days.

The abstract is based upon forms 2 and 3 of the Forms for Tax Levy as carried into forms 4 and 5 and 7. When these forms are completely made up, and the resulting totals carried forward, the preparations of the abstract will require you merely to copy the figures set down in the form for tax levy. We shall count therefore, upon your personal interest in seeing that the members of your board correctly understand these forms and make the proper entries therein accordingly this department asks you to examine the papers transmitted carefully and to advise it promptly of any matters which may not be fully

understood, in order that it may make the plan adopted perfectly clear to you.

Faithfully yours,

E. T. PERINE,

Deputy Comptroller.

On motion of Supervisor Bowman the communication was placed on file.

The following communication was received from the Comptroller:

STATE OF NEW YORK, COMPTROLLER'S OFFICE.

Albany, N. Y., November, 9, 1910.

The Board of Supervisors, County of Niagara, Lockport, N. Y.;

Messrs.—I have this day transmitted through your clerk, to each of the members of your body two copies of the Forms for Tax Levy and one copy of the Excerpts from the General Statutes referred to in such forms.

Every examination made by the examiners of municipal accounts has shown errors of greater or less magnitude in the method pursued by boards of supervisors in the levy of taxes. This Department feels that these errors are principally due to the lack of information with regard to the scattered and somewhat obscure provisions of the statutes relating to this proceedure.

With a purpose of aiding boards of supervisors in the performance of this part of their duties and with a view to placing before each member of such boards the statutory provisions by which he must be guided, this set of forms and these excerpts have been prepared and transmitted to you.

If, on account of special statutes or for any other reason, your board finds difficulty in following the method of tax levy indicated in these forms, this Department will expect to aid you in any way in its power, either by correspondence or in the person of one of its examiners of municipal accounts.

Assuring you of my desire to make this branch of the work of the Comptroller's office not merely critical, but helpful as well, I am,

Faithfully yours,

E. T. PERINE,

Deputy Comptroller.

On motion of Supervisor Woodward the communication was placed on file.

Supervisor Hogan offered the following resolution and moved its adoption;

Resolved, That all county officers whose duty it is to make annual reports to the board be required to do so on or before Monday, the 21st inst.

The resolution was adopted.

Supervisor Kinzly offered the following resolution and moved its adoption.

Resolved, That the designation of the number of pamphlets by the various Supervisors be made a special order for Monday, November 21, 1910, at 10:00 A. M., and that each supervisora be allowed to designate not more than 300 for his town or ward.

The resolution was adopted.

On motion of Supervisor Emert the board adjourned until Monday November 21, 1910, at 9:30 A. M.

Fred H. Gruel

CLERK.

OFFICIAL RECORD.

Lockport, N. Y.

Monday, Nov., 21, 1910.

Board called to order by the chairman, Glen W. Treichler.

Roll call.

Present—Supervisors Atwater, Bowman, Daly, Emert, Fanck, Frombgen, Gould, Hackett, Haskins, Hewett, Hogan, Kelley, (J. A.), Kelly (J. W. H.), Kinzly, Knapp, Kramer, Moag, Russell, Schmidt, Shimer, Steuber, Stricker, Taylor, Treichler, Welch—25.

Absent—Supervisors Binkley, Degan Rinn, Scalzo, Woodward—5.

On motion of Supervisor Schmidt the minutes of the last meeting were approved as printed in the journal of proceedings.

The special order at this time being the designation of the number of pamphlets by the Supervisors of the proceedings of this board, that order was then taken up as follows:

Cambria	250
Hartland	250
Lewiston	300
Lockport	100
Newfane	200
Niagara	125
Pendleton	200
Porter	200
Royalton	300
Somerset	200
Wheatfield	200
Wilson	200
City of Lockport—1st Ward	250
City of Lockport—2d Ward	100
City of Lockport—3d Ward	100
City of Lockport—4th Ward	100
City of Lockport—5th Ward	200
City of Lockport—6th Ward	250
City of Niagara Falls—1st Ward	125
City of Niagara Falls—2d Ward	150
City of Niagara Falls—3d Ward	250
City of Niagara Falls—4th Ward	100
City of Niagara Falls—5th Ward	100
City of Niagara Falls—6th Ward	200
City of Niagara Falls—7th Ward	150
City of Niagara Falls—8th Ward	150
City of Niagara Falls—9th Ward	300
City of N. Tonawanda—1st Ward	250
City of N. Tonawanda—2d Ward	200
City of N. Tonawanda 3d Ward	250
Clerk's room delivery	100
	5850

The following communication was received from the Comptroller.

STATE OF NEW YORK.

Comptroller's Office.

Albany, N. Y., Nov., 12, 1910.

The Board of Supervisors, County of Niagara, Lockport, N. Y.;

Dear Sirs:—Enclosed herewith, I send you copies of certain remarks and forms relative to the Procedure in the Levy of Taxes by your body, prepared by this department in connection with the Uniform System of Accounts for Counties as formulated by this department.

I would request that this pamphlet be referred by your body to your Committee on Rules for its consideration in preparing the rules to govern the proceedings of your board.

The form of appropriations is prescribed as a part of the Uniform System of Accounts for Counties and is to be followed by your board in making the appropriation for the current year.

Faithfully yours,

E. T. PERINE,
Deputy Comptroller.

Supervisor Kelley (J. A.), moved that the communication be referred to a special committee of three to be appointed by the chair.

Carried.

The chair appointed as such special committee Supervisors Russell, Kelley (J. A.), Emert.

The following reports were received from Fred M. Ackerson, District Attorney.

To the Board of Supervisors of the County of Niagara;

I, Fred M. Ackerson, District Attorney of the County of Niagara, pursuant to section 243 of the County Law, do hereby respectfully make the following report:

That no moneys have come into my hands on account of fines, penalties or any other matter, as District Attorney, or otherwise, and which should be accounted for in this, my report.

All of which is respectfully submitted.

Dated Nevomber 1st, 1910.

FRED M. ACKERSON,
District Attorney.

State of New York,
County of Niagara—ss.

Fred M. Ackerson, being duly sworn, says, that the foregoing report, by him subscribed, is correct and true.

FRED M. ACKERSON,

Subscribed and sworn to before me, this 17th day of November, 1910.

W. J. HOOPER,
Notary Public.

To the Board of Supervisors of the County of Niagara:

I, Fred M. Ackerson, District Attorney of the County of Niagara, pursuant to section 501 of the Education Law of the State of New York, do hereby respectfully make the following report:

That no prosecution has been instituted or conducted by me for a violation of any of the provisions of the above law, nor has any fine or penalty been paid to me on account of any prosecutions or proceedings for a violation of said law, nor has any such fine or penalty been paid to any other county officer to my knowledge.

All of which is respectfully submitted.

Dated, November 1st, 1910.

FRED M. ACKERSON,
District Attorney.

State of New York,
County of Niagara—ss.:

Fred M. Ackerson, being duly sworn, says that the foregoing report, by him subscribed, is correct and true.

FRED M. ACKERSON,

Subscribed and sworn to before me this 17th day of November, 1910.

W. J. HOOPER,
Notary Public.

State of New York,
County of Niagara—ss.:

Fred M. Ackerson, being duly sworn, deposes and says that he is the District Attorney of the County of Niagara, and has acted as such since January 1st, 1908. That he has made and filed the report required by the County Law, to the Board of Supervisors of the County of Niagara, that he has not received any moneys that he is required to pay over to the County Treasurer of the County of Niagara and that there is no money in his hands belonging to said county.

FRED M. ACKERSON.

Subscribed and sworn to before me this 17th day of November, 1910.

W. J. HOOPER,
Notary Public.

On motion of Supervisor Bowman the reports were referred to the committee on District Attorney.

The following report was received from the Sheriff.

Lockport, N. Y., Nov., 14th, 1910.

To the Honorable, The Board of Supervisors, Niagara County, N. Y.;

Gentlemen:—The undersigned here-

with submits the annual report for the Sheriff's Office from November 1st, 1909 to October 31st, 1910, as follows:

Number of prisoners admitted during year	1157
Average number each month	92
Number of weeks board during year	3346
Average number weeks board per month	278

Total expense in connection with maintenance of the jail and chargeable thereto:

Meats	$2828 93
Provisions	2669 57
Groceries	190 30
Clothing, shoes and Bedding	381 60
Labor and Materials	829 67
Total for year for jail	$6900 07
Collected for board U. S. Prisoners	272 98
Total cost to county for jail	6628 09
Shoes, Clothing, Bedding and Provisions on hand	350 00
Miscellaneous Supplies on hand	200 00
Total less inventory	$6078 09

Average cost per week to county for board of prisoners, $1.81.

Average cost per day to county for board of prisoners, 26 cents.

In addition to the above are the following items of expenses chargeable to the following:

Stationery, Printing and Office Supplies	$ 217 13
Labor and Material other than jail	167 40
Expenses of Barn and Horses	578 77
Sheriff's expense account	1220 40
Total	$2183 70
Supplies on hand at office and barn	400 00
Total less inventory	$1783 70

Money collected for transportation of state prisoners	$ 514 50
Total less inventory money collected from State	$1269 20

The total expense of conducting every department of jail, office and barn, less inventory and moneys collected from U. S. Government and State of New York $7347 29

The average cost per prisoner per week, even if every cent expended were charged as board, which would be manifestly unfair, would be..... $ 2 19

Average per day 31

Pursuant to law, the Sheriff's monthly accounts, with detailed statement, and sworn vouchers, were submitted to your Chairman, and audited and approved by him. Also in compliance with the law, these statements have been filed with the County Treasurer and same are ready for your inspection and such action as your Honorable body and the law requires.

Respectfully submitted,

CHARLES F. FOLEY,
Sheriff, Niagara County.

On motion of Supervisor Steuber the report was referred to the committee on Sheriff.

The following communication was received from the New York Telephone Co.

Lockport, N. Y., Nov., 14th, 1910.

To the Board of Supervisors of Niagara County, Lockport, N. Y.;

Gentlemen:—In the office of the County Clerk is an extension telephone for which no charge is being made. Under the Public Service Law it will be unlawful and irregular for this service to be rendered except at the schedule rate of Twelve Dollars ($12.00) per annum.

Article 5, Section 91, Paragraph 2 of the Public Service Commission Law is as follows.—

"No telegraph corporation or telephone corporation shall directly or indirectly or by any special rate, rebate drawback or other device or methods charge, demand, collect or receive from any person or corporation a greater or less compensation for any service rendered or to be rendered with respect to communication by telegraph or telephone or in connection therewith except as authorized in this chapter, than it charges, demands collects or receives from any other person or corporation for doing a like and contemporaneous service with respect to communication by telegraph or telephone under the same or substantially the same circumstances and conditions."

We would respectfully ask your Honorable Board to contract for the service at the regular rate.

Attached herewith please find contract for the same.

Yours very truly,

NEW YORK TELEPHONE CO.,
By Jas. E. Jennings,
Local Mgr.

On motion of Supervisor Moag, the communication was referred to the committee on County Clerk.

The following communication was received;

Mr. F. H. Krull, Clerk, Board of Supervisors,

Dear Sir:—As a representative of Matthew Bender & Co., Law Publishers of Albany N. Y., I desire to present to the Board of Supervisors, the matter of the purchase of Manuals,

Gilberts Manuel 5th Ed., (now called Bender's Manuel) is now ready for delivery.

It is a large Royal Octavo Book and sells for $7.50 per copy, on lots of 5 or more I can make a price of $6.00 on lots of 10 or more $5.50 per copy.

I will be present at the meeting of your Board November 21st, and would like the opportunity of then presenting the matter.

WILLIAM R. SIMSON,
Agt. Matthew Bender & Co.

On motion of Supervisor Bowman the communication was placed on file.

Supervisor Russel offered the following resolution and moved its adoption.

Resolved, That the committee on Treasurer's Accounts, be and are hereby authorized to employ an accountant on Treasurers Account at an expense not to exceed $125.00.

Ayes—Supervisors, Atwater, Bowman, Daly, Emert, Fanck, Frombgen Gould, Hackett, Haskins, Hewett, Hogan, Kelley (J. A.), Kelly (J. W. H.), Kinzly, Knapp, Kramer, Moag, Russell, Schmidt, Shimer, Steuber, Stricker, Taylor, Treichler, Welch—25.

Noes—None.

The resolution was adopted.

On motion of Supervisor Moag the board took a recess until afternoon at the usual hour.

AFTERNOON SESSION.

At 1:30 the board re-assembled

The following communication was received from the Sheriff.

Lockport, N. Y., Nov., 16, 1910.

To the Honorable, The Board of Supervisors, Lockport, N. Y.;

Gentlemen:—Notice of the revocation of Quarantine for Rabies, on town of Niagara and City of Niagara Falls was received by me on Nov. 16th. 1910, and Special Deputy Sheriff, assigned to enforce same in town of Niagara was immediately informed of

same and that his service in connection therewith terminated.

Very truly yours,

CHARLES F. FOLEY,
Sheriff.

On motion of Supervisor Welch the communication was placed on file.

The following communication was received.

Newfane, N. Y., Nov., 1, 1910.

To the Honorable Board of Supervisors of Niagara County, N. Y.;

I hereby submit a report of the moneys received and expended by Fire Com., of Newfane Fire district for the past year and respectfully ask that in accordance with a resolution passed by the said board at a meeting held on the 12th day of November 1910, the sum of one hundred dollars be raised by tax levied on the taxable property of said district.

Bal. on hand Nov. 1st 1909.	$ 37 61	
Received of Supervisors..	100 00	
		$ 137 61
Feb. 12, Paid Ketchen & Flint	7 09	
Mar. 9, John Mohlar ..	15 00	
Apr. 9, H. Lindsey....	1 00	
Aug. 20, Newfane Basket Co., ...	46 01	
Nov. 1, L. A. Meyer..	6 00	
Total		75 10
Balance on hand		$ 62 51

JOS. K. TYLER,
Clerk.

On motion of Supervisor Kelley (J. A.), the communication was placed on file.

Supervisor Hewett offered the following resolution and moved its adoption:

Resolved, That when this board adjourns each Friday during the present session it adjourns until the following Monday at the usual hour.

The resolution was adopted.

Supervisor Welch offered the following resolution and moved its adoption:

Resolved, That the clerk of this board be and he hereby is directed to read all accounts and claims against the County of Niagara before the same are referred to the proper auditing committees.

The resolution was adopted.

Supervisor Bowman offered the following resolution and moved its adoption:

Resolved, That the designation of the papers to publish the session laws, official canvass and election notices be made a special order for Monday Nov. 28, at 2:00 p. m.

The resolution was adopted.

On motion of Supervisor Kramer the board adjourned until Tuesday Nov., 22nd, at 9:30 a. m.

Fred H. Gruell
Clerk.

OFFICIAL RECORD.

Lockport, N. Y.,

Tuesday, Nov. 22, 1910.

Board called to order by the chairman Glen W. Treichler.

Roll call.

Present—Supervisors Atwater, Binkley, Daly, Emert, Fanck, Frombgen, Haskins, Hewett, Kinzly, Kramer, Moag, Rinn, Russell, Schmidt, Shimer, Stricker, Taylor, Treichler, Woodward, —19.

Absent—Supervisors Bowman, Degan, Gould, Hackett, Hogan, Kelley (J. A.), Kelly (J. W. H.), Knapp, Scalzo, Steuber, Welch—11.

On motion of Supervisor Moag the minutes of the last meeting were approved as printed in the journal of proceedings.

The following communication was received from the Department of Highways;

Albany, November 21, 1910.

Mr. Fred H. Krull, Clerk of the Board of Supervisors, Niagara County, Lockport, N. Y.;

Dear Sir—In compliance with the provisions of Section 134 of the Highway Law you are hereby notified that the Sanborn-Pekin Highway No. 740 in the County of Niagara having been completed, will be accepted by this Commission on behalf of the State and County, unless protest in writing to such acceptance, signed by the County Superintendent or the Chairman of the Board of Supervisors of Niagara County, is received by me within 20 days of the date of this notice, which, as provided by said section, is sent both to the County Superintendent and to the Board of Supervisors of said county.

Very truly yours,

I. J. MORRIS,
Secretary.

On motion of Supervisor Kramer the communication was placed on file.

The commitee on Printing and Binding, through its chairman, Supervisor Atwater made the following report:

To the Board of Supervisors of Niagara County.;

Gentlemen:— Your committee on Printing and Binding would respectfully report that as per directions of the board we met and with the clerk examined and accepted the pamphlets for the current year 1909 and that all of said pamphlets have been received and distributed, and the clerk was directed to issue an order for the sum of $854.16 in payment of the same, which has been done.

Respectfully submitted,

WM. L. ATWATER,
J. C. KINZLY,
W. J. HASKINS
E. E. RUSSELL,
F. A. RINN,
Committee.

On motion of Supervisor Atwater the report was placed on file.

Supervisor Frombgen offered the following resolution and moved its adoption:

Resolved, That the official canvass for this year be added to the official proceedings of the board.

The resolution was adopted.

On motion of Supervisor Fanck the board took a recess until afternoon at the usual hour.

AFTERNOON SESSION.

At 1:30 the board re-assembled.

The committee on County Buildings, through its chairman, Supervisor Rinn made the following report;

To the Board of Supervisors of Niagara County.:

Gentlemen:—Your committee on County Buildings respectfully report that pursuant to a resolution adopted by the Board of Supervisors, December 31, 1909, we advertised for bids for coal to be delivered at the Court House, Jail and County House; that on the 19th day of April, 1910, your committee met to examine such bids as were received and after examination the bid of William H. Upson, being the lowest bid, was accepted and a contract entered into with said Upson for the delivery of 100 tons of grate coal to be delivered at the Court House, 100 tons of grate coal and 20 tons of stove coal to be delivered at the Jail, and 100 tons of grate coal and 30 tons of stove coal to be delivered at the County House at the following prices: Grate $5.45 per ton; stove, egg and nut $5.70 per ton; coal for County House twenty-five cents per ton less than above prices at yard fifty cents per ton more than the above prices if delivered at County House.

The entire cost of the coal furnished for the Court House was $545.00.

That your committee instructed the Superintendent at the Court House to inspect the coal, which he did at no expense to the county.

The coal for the Court House and Jail has been delivered and paid for.

The coal furnished was thoroughly screened and of good quality.

All of which is respectfully submitted.

FRANK A. RINN,
ELTON R. MOAG.
JOHN C. TAYLOR,
J. C. KINZLY,
E. J. EMERT,
Committee

On motion of Supervisor Rinn the report was placed on file.

Supervisor Atwater from the town of Somerset, made the following report as to the bonded debt of that town:

To the Honorable, the Board of Supervisors of Niagara County:

Gentlemen:—In pursuance of the provisions of chapter 13, section 2, of the Laws of 1881, I hereby report upon the bonded indebtedness of the town of Somerset, given in aid of the Lake Ontario Shore Railroad, now called the Rome, Watertown & Ogdensburg Railroad. These bonds were issued in accordance with an enabling act passed by the Legislature on the 13th day of May, 1880, bearing 5 per cent. interest. The original bonded indebtedness was $118,350.00.

The amount paid at this date on principal is	$106,350 00
The amount of principal unpaid to this date is....	12,000 00
The amount of principal due April 1st, 1911, is....	4,000 00
The amount of interest due April 1st, 1911, is	600 00
Bank's commission of ¼ of 1 per cent	11 50
Total	$4,611 50

Respectfully submitted,

WM. L. ATWATER,
Supervisor of Somerset.

The report was received and ordered spread upon the minutes.

The following communication was received.

Pendleton, Nov. 1, 1910.

To the Board of Supervisors of Niagara County:

Gentlemen:—I herewith make my report to your Honorable body in regard to fines imposed by me during the year 1910. I have received no fines for said year.

Respectfully yours,

LINUS J. P. RICHARDS,
Justice of the Peace.
Town of Pendleton.

On motion of Supervisor Kramer the communication was placed on file.

Supervisor Atwater offered the following resolution and moved its adoption;

Resolved, That the clerk of this board advertise for sealed proposals for printing, binding and furnishing material entire for 5850 copies of the proceedings of this board for the current year 1910, and that such proposals shall be delivered to said clerk, on or before the 28th day of November 1910, at 1:30 P. M.

That said pamphlets shall be equal in material and quality of paper as the pamphlets of 1908, except 100 of said pamphlets, which shall be printed on S. S. and C. paper, and shall contain whatever is delivered for publication by the clerk of this board. The official canvass shall be published in the same form as the minutes of this board, and shall be ready for distribution on or before the 15th day of March, 1911.

That the sizes of said pamphlets shall be 8¾x6, and shall be printed in brevier type, and bids may be for either one or two columns to the page resolutions to be solid, other matter single leaded. The statement of claims in the pamphlet shall be set in nonpariel type.

Said pamphlets shall be bound as well as the pamphlet of 1908, and when completed shall be delivered to the clerk of this board, at his office in the Court House at the time above mentioned.

Such proposals shall be opened on the 28th day of November, 1910 by the committee on Printing and Binding, and a report thereof shall, after such opening, be made to the board.

It is understood that the Board of Supervisors reserve the full power to reject any or all proposals, or to accept any proposal which they deem of interest to the county.

It is also understood that a competent proof reader shall be furnished by the contractor to read from time to time the proof with the clerk before the matter is printed in the forms.

It is also understood that the pamphlet is published by the contractor with the full understanding that it will not be accepted by the committee on Printing and Binding unless it is equal in all respects to the proposal and the specifications herein mentioned.

It is also understood that a contract will be entered into by the chairman of this board and the party or parties receiving the award according to the proposal.

It is also understood that a bond of five hundred dollars with good and sufficient sureties shall be given to this board by the party to whom the contract is awarded, said bond to be approved by the chairman of this board.

The resolution was adopted.

On motion of Supervisor Kramer the board adjourned until Monday, Nov. 28, 1910, at 9:30 A. M.

Fred H. Gruell

Clerk.

OFFICIAL RECORD.

Lockport, N. Y.,

Monday, Nov. 28, 1910.

Board called to order by the chairman Glen W. Treichler.

Roll call.

Present—Supervisors Atwater, Binkley, Bowman, Daly, Degan, Emert, Fanck, Frombgen, Gould, Haskins, Hewett, Hogan, Kelley (J. A.), Kelly (J. W. H.), Kinzly, Knapp, Kramer, Moag, Rinn, Russell, Scalzo, Schmidt, Shimer, Steuber, Stricker, Taylor, Treichler, Welch, Woodward.—29.

Absent—Supervisor Hackett.—1.

On motion of Supervisor Emert the minutes of the last meeting were approved as printed in the journal of proceedings.

The following communication was received from the County Treasurer:

Lockport, N. Y., Nov. 28, 1910.

To the Honorable Board of Supervisors of Niagara County, N. Y.:

Gentlemen.—I have this day filed with the County Clerk a written statement of my accounts as County Treasurer from November 1st, 1909, to November 1st, 1910.

Respectfully yours,

L. E. HUSTON,
County Treasurer.

On motion of Supervisor Stricker the communication was referred to the committee on Treasurer's Accounts.

The following report was received from Matthew Walsh, County Clerk:

To the Honorable, the Board of Supervisors of Niagara County:

Gentlemen:—I herewith submit my report for twelve months, sundries received during the year commencing November 1st, 1909, and ending October 31, 1910.

Recording Deeds.

November, 1909	$180 22
December, 1909	175 15
January, 1910	225 85
February, 1910	172 00
March, 1910	215 15
April, 1910	320 77
May, 1910	187 80
June, 1910	192 20
July, 1910	196 35
August, 1910	161 30
September, 1910	178 30
October, 1910	190 70
Total	$2395 79

Recording Mortgages.

November, 1909	$132 20
December, 1909	107 25
January, 1910	155 05
February, 1910	165 70
March, 1910	152 35
April, 1010	206 75
May, 1910	120 35
June, 1910	101 50
July, 1910	154 95
August, 1910	100 75
September, 1910	122 00
October, 1910	138 35
Total.	$1657 20

Recording Other Documents and Papers.

November, 1909	151 30
December, 1909	132 28
January, 1910	173 57
February, 1910	114 82
March, 1910	174 74
April, 1910	193 88
May, 1910	134 22
June, 1910	142 70
July, 1910	150 25
August, 1910	114 45
September, 1910	139 15
October, 1910	156 10
Total	$1777 46

Docketing Judgments and Cancelling Dockets.

November, 1909	$29 75
December, 1909	27 86
January, 1910	32 01
February, 1910	35 50
March, 1910	25 29
April, 1910	28 05
May, 1910	22 18
June, 1910	20 34
July, 1910	15 43
August, 1910	23 03
September, 1910	23 66
October, 1910	34 66
Total	$317 84

Searches and Certificates Thereof

November, 1909	$167 00
December, 1909	192 25
January, 1910	216 25
February, 1910	221 75
March, 1910	356 50
April, 1910	356 25
May, 1910	195 50
June, 1910	167 50
July, 1910	160 50
August, 1910	139 00
September, 1910	202 50
October, 1910	203 75
Total	$2578 75

Copies and Exemplifications of Papers and Records.

November, 1909	$17 50
December, 1909	30 25
January, 1910	48 50
February, 1910	17 00
March, 1910	32 37
April, 1910	27 87
May, 1910	22 25
June, 1910	26 90
July, 1910	27 50
August, 1910	20 50
September, 1910	26 15
October, 1910	26 00
Total	$322 79

Filing Papers.

November, 1909	$ 5 03
December, 1909	3 16
January, 1910	12 13
February, 1910	7 55
March, 1910	5 58
April, 1910	6 78
May, 1910	8 26
June, 1910	7 12
July, 1910	4 12
August, 1910	6 15
September, 1910	4 19
October, 1910	8 67
Total	$78 74

All Other Services.

November, 1909	$ 19 45
December, 1909	20 50
January, 1910	21 20
February, 1910	35 50
March, 1910	106 09
April, 1910	54 50
May, 1910	30 25
June, 1910	18 50
July, 1910	21 50
August, 1910	14 25
September, 1910	21 25
October, 1910	130 25
Total	$493 24

Sundries Received During Months.

Received for month of November, 1909	$ 702 45
Received for month of December, 1909	688 70
Received for month of January, 1910	884 56
Received for month of February, 1910	769 90
Received for month of March, 1910	1068 07
Received for month of April, 1910	1194 85
Received for month of May, 1910	720 81
Received for month of June, 1910	676 76
Received for month of July, 1910	730 60
Received for month of August, 1910	579 43
Received for month of September, 1910	717 20

Received for month of October, 1910	888 48
Total	$9621 81

Sundries Received During Year.

Received for recording deeds	$2395 79
Received for recording Mortgages	1657 20
Received for recording Other Documents, etc.	1777 46
Received for docketing judgments, etc.	317 84
Received for searches and certificates	2578 75
Received for recording copies and records	322 79
Received for filing papers	78 74
Received for all other services	493 24
Total	$9621 81

Sundries Paid Out During Year.

Paid for Gas	$ 55 20
Paid for Postage	545 42
Paid for Express	32 86
Paid to County Treasurer	8988 33
Total.	$9621 81

The following is the amount of business charged upon the County Book which under the fees system was paid to the County Clerk, annually upon the presentation of his bill to the Board of Supervisors all of which amount compiled from the items entered in said County Book is under the salaried system done without charge $3493 01

Total amount as per County Journal's footings added to total receipts of Office, gives the total amount of work done by the Office $13114 82

Paid to County Treasurer.

November, 1910	$ 651 74
December, 1909	626 28
January, 1910	841 02
February, 1910	724 89
March, 1910	1013 28
April, 1910	1141 54
May, 1910	666 65
June, 1910	621 39
July, 1910	686 82
August, 1910	532 42
September, 1910	664 58
October, 1910	817 72
Total.	$8988 33

Pay Roll for Clerks month of November, 1909	$428 00
Pay Roll for Clerks month of December, 1909	535 00
Pay Roll for Clerks month of January, 1910	476 70
Pay Roll for Clerks month of February, 1910	476 70
Pay Roll for Clerks month of March, 1910	476 65
Pay Roll for Clerks month of April, 1910	476 65
Pay Roll for Clerks month of May, 1910	476 70
Pay Roll for Clerks month of June, 1910	476 65
Pay Roll for Clerks month of July, 1910	476 60
Pay Roll for Clerks month of August, 1910	476 65
Pay Roll for Clerks month of September, 1910	476 70
Pay Roll for Clerks month of October, 1910	476 65
Total.	$5729 65

Paid for Postage for November, 1909	$38 91
Paid for Postage for December, 1909	55 12
Paid for Postage for January, 1910	33 39
Paid for Postage for February, 1910	41 36
Paid for Postage for March, 1910	53 00
Paid for Postage for April, 1910	49 61
Paid for Postage for May, 1910	49 86
Paid for Postage for June, 1910	51 07

Paid for Postage for July, 1910	39 36
Paid for Postage for August, 1910	43 79
Paid for Postage for September, 1910	42 37
Paid for Postage for October, 1910	47 58
Total	$545 42

Paid for Gas for November, 1909	$7 50
Paid for Gas for December, 1909	7 30
Paid for Gas for January, 1910	5 70
Paid for Gas for February, 1910	3 40
Paid for Gas for March, 1910.	1 79
Paid for Gas for April, 1910..	3 70
Paid for Gas for May, 1910...	4 30
Paid for Gas for June, 1910..	4 30
Paid for Gas for July, 1910...	3 70
Paid for Gas for August, 1910.	3 22
Paid for Gas for September, 1910	4 90
Paid for Gas for October, 1910	5 39
Total	55 20

Paid for Express, November, 1909	$4 30
Paid for Express, January, 1910	4 45
Paid for Express February, 1910	25
Paid for Express July, 1910..	72
Paid for Express September, 1910	5 35
Paid for Express October, 1910	17 79
Total	$32 86

Paid to County Treasurer November, 1909	$651 74
Paid to County Treasurer December, 1909	626 28
Paid to County Treasurer January, 1910	841 02
Paid to County Treasurer February, 1910	724 89
Paid to County Treasurer March, 1910	1013 28
Paid to County Treasurer April, 1910	1141 54
Paid to County Treasurer May, 1910	666 65
Paid to County Treasurer June, 1910	621 39
Paid to County Treasurer July, 1910	686 82
Paid to County Treasurer August, 1910	532 42
Paid to County Treasurer September, 1910	664 58
Paid to County Treasurer October, 1910	817 72
Total	$8988 33

Supplies

George H. Courter	$16 50
Wilson Star	10 00
The Dwyer Printing Co	16 50
The Barker Register	12 00
Robert G. Hardy	17 50
Cannon Brothers	5 00
Penfold Art Co.	37 75
D. W. Campbell Co	14 15
Richard E. Lusk & Son	56 00
Herbert L. Smith	36 60
L. J. Wright & Co	162 54
Total	$384 54

Received for Recording, Deeds Mortgages, Docketing Judgments, Searches, copies etc., all other services	$9621 81
Total cash credit for year	2874 19
	$6747 62

Paid for Clerk's services	$5729 60
Paid for Postage	545 42
Paid for Gas	55 20
Paid for Express	32 86
Paid for Supplies	384 54
	$6747 62

Cash receipts of Office	$9621 81
County charges	3493 01
Total amount of business of year	$13114 82

Recapitulation

Total cash received at Office	$9621 81
Total cash paid out	6747 62
	$2874 19

Total Cash received together with County charges... $13114 82

Total disbursements including	$6747 62
County Clerk's salary	3000 00
Deputy Clerk's salary	1500 00
	$11247 62

1124762
$1867 20

Grand Total credit for year	$1867 20

State of New York,
County of Niagara, ss:—

Matthew Walsh being duly sworn says that he is Clerk of the County of Niagara; that the foregoing statement is in all respects full and true as required by Chapter 422 of the Laws of 1894.

MATTHEW WALSH.

Subscribed and sworn to before me this 23rd day of November, 1910.

STACY D. BEHE,
Notary Public.

On motion of Supervisor Bowman the report was referred to the committee on County Clerk.

The following communication was received from the Sheriff.

Lockport, N. Y., Nov. 23, 1910.

To the Honorable, The Board of Supervisors, Niagara County, N. Y.:

Gentlemen:—The undersigned Sheriff of Niagara County, reports that he has collected the following amounts during the year ending, October 31st, 1910:

From fines	$809 50
Transportation of prisoners..	514 50
Board of U. S. Prisoners	272 98
Sale of Manure	3 00
	$1599 98

The above monies have been paid into the County Treasury and receipts for same await the inspection of proper committee.

In addition to the above the sum of $400.00 has been received on fines for violation of Excise law and same have been paid to Deputy Excise Commissioner Willis Freer, whose receipt for same is on file in this office.

Respectfully submitted,

CHARLTS F. FOLEY,
Sheriff.

On motion of Supervisor Woodward the communication was referred to the committee on Sheriff.

The following communication was received from the Commissioner of Education:

Albany, November 25, 1910.

To the Board of Supervisors of the County of Niagara:

I have this day reappointed Mary Juhasz (No. 445) of North Tonawanda in your county, a State pupil in the Le Coutelx St. Mary's Institution for Deaf Mutes for the term of three years, from the 13th of November, 1910, to be educated and supported therein during said term at the expense of the State.

The parents of said pupil being unable to provide clothing, it will be your duty, under existing provisions of the law, to appropriate the sum of $30.00 during each year for which said pupil has been selected for the purpose of providing said pupil with clothing (Laws of 1910, chapter 140).

The institution will draw on your County Treasurer some time after the month of February in each year.

Respectfully yours,

THOS E. FINEGAN,
Third Assistant Commissioner of Education.

On motion of Supervisor Degan the communication was placed on file.

The following communication was received from the County Clerk:

Lockport, N. Y., Nov. 15, 1910.

To The Honorable Board of Supervisors, Niagara County, N. Y.:

Gentlemen:—In compliance with Section No. 298 of the Mortgage Tax Law, I beg to submit to your honorable body, list of Mortgage Taxes imposed and collected by me during the year ending October 31, 1910, together with a financial statement showing monthly receipts and necessary disbursements as approved by State Board of Tax Commissioners.

The total amount collected by me during the year being, $73684.98 from which has been deducted $871.87, this amount including salary and necessary expenses leaving a balance of $72,-813.11.

I have compiled and hand you herewith a list of the tax districts and the amounts which should be credited to each of them and distributed as in the manner provided in Section No. 298 of said law.

Yours very truly,
MATTHEW WALSH.

Tax Districts.	Amount.
Niagara Falls	$59473 82
Lockport	1889 29
North Tonawanda	4016 55
Cambria	238 03
Newfane	1584 72
Niagara	999 78
Hartland	580 39
Lewiston	1917 85
Lockport	503 56
Pendleton	147 37
Porter	344 30
Somerset	409 00
Royalton	599 05
Wheatfield	324 04
Wilson	657 23
Total	$73684 98
Less expenses	871 87
Balance	$72813 11

On motion of Supervisor Bowman the communication was referred to the committee on Mortgage Tax.

Supervisor Kelley (J. A.), from the town of Newfane, made the following report as to the bonded debt of that town:

To the Board of Supervisors of Niagara County:

Gentlemen:—In accordance with the requirements of law, I hereby report upon the bonded indebtedness of the town of Newfane, Niagara County, New York.

All of the said bonded indebtedness of the said town was incurred in aid of the construction of the Lake Ontario Shore Railroad, now called the Rome, Watertown & Ogdensburg Railroad.

Under and pursuant to chapter 13 of the Laws of 1881, bonds in the amount of one hundred, twenty-five thousand dollars ($125,000.00) bearing interest at the rate of five per cent. per annum, were issued by said town to secure the payment of said indebtedness. After the payment on March 1, 1902, made by said town, on account of the principal due on said bonds, there remain still unpaid on said bonds the sum of sixty thousand eight hundred dollars ($60,800.00), principal. Under and pursuant to chapter 653 of the Laws of 1901, as amended by chapter 7 of the Laws of 1902, the said town issued new bonds bearing interest at the rate of three and one-half per cent. per annum, in the amount of sixty thousand eight hundred dollars ($60,800.00), which said bonds were sold at par, and all the proceeds thereof were used to pay the balance of the principal due on said old bonds issued under and pursuant to chapter 13 of the Laws of 1881.

The original bonded indebtedness of said town incurred as hereinbefore stated was the sum of one hundred twenty-five thousand dollars ($125,-000.00). The amount paid on principal at this date is the sum of seventy-six thousand three hundred sixty dollars ($76,360.00), The amount un-

paid on principal at this date is the sum of forty-eight thousand six hundred-forty dollars ($48,640.00.)

The whole amount coming due on principal March 1st 1911, to be raised by taxation by said town during the coming year is	$1520 00
The whole amount of interest coming due on March 1st, 1911, to be raised by taxation by said town during the coming year is	1702 40
Total	$3222 40

Respectfully submitted,

JAS. A. KELLEY,

Supervisor of Newfane.

On motion of Supervisor Kelley (J. A.), the report was ordered spread on the minutes.

The following communication was received.

Medina, Nov. 22, 1910.

Mr. Fred H. Krull, Clerk Board of Supervisors, Lockport, N. Y.:

Dear Sir:—I enclose herein tax certificates issued to me on the property of Harry Allen, town of Wilson and George W. Chittenden, town of Wilson.

Under date of January 5, 1910, you returned these certificates to me with a copy of the committee to which they were referred, when presented for refund last year, and it is to the effect that the assessment were not erroneous. Acting upon this report, I had the County Clerk search the records to make an abstract and he reported to me that these people did not own any such property at the time of the assessment, or at the time of the sale, or, so far as I know, ever.

In view of this situation, I should be pleased to have you bring the matter to attention of the Board again, that I may know where I stand. I trust that the committee will take up the matter with the County Clerk.

Very truly yours,

M. J. WHEDON.

On motion of Supervisor Welch the communication was referred to the committee on Erroneous Assessments,

The committee on Good Roads, through its chairman Supervisor Kelley (J. A.), made the following report.

To the Board of Supervisors of Niagara County:

Gentlemen:—Your committee on Good Roads to whom was referred the levying a tax upon the taxable property of the several towns in Niagara county, for highway purposes as provided by sections 90 and 91 of the Highway Law:

Whereas, The town superintendents of the several towns of Niagara county have made an estimate of the amount of money necessary to be raised by tax for the improvement of the highways and bridges and other miscellaneous highway purposes of their respective towns, as provided by section 90 of the Highway Law; and

Whereas, The respective town boards have approved or changed said estimates, as provided by section 91 of the Highway Law,

Therefore, be it Resolved, That the said estimates as approved by the town boards be received and the sum set opposite the name of the respective towns in the column which bears the heading, "Amount of 1st Item" (which is the amount of the First Item in said estimates), be assessed, levied and collected upon the taxable property of the respective towns, exclusive of the property within the limits of the incorporated village or villages of their respective towns which maintain their streets and highways as a separate road district, and be it further

Resolved, That the sum set opposite

the names of the respective towns, in the columns which bear the heading, 'Amount of 2nd Item," "Amount of 3rd Item" and "Amount of 4th Item" (which is the amount of the Second, Third and Fourth Items of said estimates as approved by the various town boards) be assessed, levied and collected upon the entire taxable property of the various towns of Niagara county, as follows, that is to say:

Name of Town	Amount of First Item	Amount of Second Item	Amount of Third Item	Amount of Fourth Item
Cambria	$2750 00	$300 00	$300 00	$200 00
Hartland	3500 00	1200 00	300 00	100 00
Lewiston	3650 00	1267 00	600 00	200 00
Lockport	3500 00	900 00	275 00	400 00
Newfane	5350 00	1800 00	300 00	300 00
Niagara	1200 00	250 00	50 00	50 00
Pendleton	1400 00	50 00	25 00	25 00
Porter	3200 00	600 00	200 00	300 00
Royalton	4000 00	2700 00	450 00	600 00
Somerset	3100 00	700 00	200 00	150 00
Wheatfield	3000 00	500 00	100 00	200 00
Wilson	3000 00	1000 00	100 00	500 00

And that the several amounts when collected shall be paid to the Supervisors of the respective towns, to be paid out by them as provided by law.

All of which is respectfully submitted,

JAS. A. KELLEY,
JOHN C. TAYLOR,
L. O. FANCK,
C. H. BOWMAN,
EDWIN H. HEWITT,
B. F. GOULD,

On motion of Supervisor Kelley (J. A.), the report was adopted.

On motion of Supervisor Stricker the board took a recess until afternoon at the usual hour.

AFTERNOON SESSION.

At 1:30 the board re-assembled.

The following communication was received.

To the Honorable Supervisors of Niagara County:

Gentlemen:—Some years ago during the early 90's a project was put on foot for the building of what was to be known as Model City in the Town of Lewiston on the Rome & Watertown Railroad about three and a half miles from the village of Lewiston. Many farms were taken under option, and one known as the Latta Farm bought, the latter of which was divided into nearly five hundred lots having a frontage of 25 feet and a depth of 100 feet. Quite an effort was put forth to make the enterprise a success and some work was done, but it finally collapsed and proved a failure.

There was a mortgage upon this farm at the time the enterprise was inaugurated from which some of the lots have been released. Last January we began foreclosure of this mortgage, the purpose being to clear up the property and turn it back into a farm. This mortgage has been foreclosed and the title secured thereto with the exception of a few of the lots that were released from the mortgage. All with very few exceptions that purchased lots abandoned them, and during the years the taxes ac-

cumulated thereon. The taxes were assessed on the property by lots and not as farm property.

An enormous amount has been assessed against these lots for taxes the greater part of which has been paid, but there still remains taxes amounting to the sum of $763.99 as shown by the accompanying tax bill made out by the County Treasurer.

As these taxes are much more than the lots are worth, and desiring to make a fair and reasonable payment in settlement of them we offer to pay the amount assessed against these lots as vacant property with interest thereon at six per cent. from the date of such assessment. I am

Respectfully yours,
PERCIVAL M. WHITE,
Attorney.

On motion of Supervisor Welch the communication was referred to the committee on Erroneous Assessments.

The committee on Printing and Binding, through its chairman, Supervisor Atwater made the following report:

To the Board of Supervisors of Niagara County:

Gentlemen:—Your committee on Printing and Binding would respectfully submit the following proposals received for printing and publishing the pamphlets and proceedings for the current year.

Your committee would report the following bids:

Roberts Bros. Co.....	$1 77½
Review Ptg. & Pub. Co.....	1 79
Journal Pub. Co.....	1 77

Your committee would recommend that the contract for printing, binding and publishing the pamphlets of the board of 1910 be awarded to the Journal Pub. Co, at their bid of $1.77 per page and that said pamphlets be the same as 1909 namely, two columns to the page.

All of which is respectfully submitted.

WM. L. ATWATER,
W. J. HASKINS,
FRANK A. RINN,
E. E. RUSSELL,
J. C. KINZLY,
Committee.

On motion of Supervisor Atwater the report was adopted.

The special order for this hour being the designation of the papers to publish the session laws, official canvass and election notices that matter was taken up and Supervisor Schmidt offered the following resolution and moved its adoption:

Resolved, That the members of the board, according to their political affiliations retire to their respective committee rooms in order to designate the papers to print the session laws, official canvass and election notices.

The resolution was adopted and the chair declared a recess in order to allow the members of the board to comply with the requirements of the resolution:

Upon returning from their respective rooms, the Democratic members, through Supervisor Kelly (J. W. H.), chairman, presented the following:

At the annual meeting of the Board of Supervisors of Niagara County, held, at their chambers in the city of Lockport, N. Y., on the 28th day of November, 1910 we, the undersigned, being a majority of the Democratic members elected to said Board, do, at a regular meeting of said Democratic members, duly held upon reasonable notice to said members, under and in pursuance of the statutes in such case made and provided, hereby designate the Cataract-Journal, published at Niagara Falls, N. Y., as a paper fairly

representing the political party to which we belong and do hereby appoint said Cataract-Journal to publish the session laws and concurrent resolutions of the legislature for the ensuing year, and do hereby certify that the Democratic party is one of the two principal political parties into which the people of Niagara County are divided.

Witness our hands this 28th day of November, 1910.

J. W. H. KELLY,
Chairman.
E. E. RUSSELL,
Clerk.
J. C. KINZLY,
D. W. DALY,
E. H. HEWETT,
JOHN C. TAYLOR,
F. W. STRICKER,
JOHN J. WELCH,
WM. H. KRAMER,
JOSEPH A. DEGAN,
BENJ. F. GOULD,
FRED G. KNAPP,

The Democrats also presented the following.

At the annual meeting of the Board of Supervisors, of Niagara County, held, at their chambers in the city of Lockport, N. Y., on the 28th day of November, 1910, we, the undersigned, being a majority of the Democratic members elected to said Board do at a regular meeting of said Democratic members, duly held upon reasonable notice to said members, under and in pursuance of the statutes in such case made and provided, hereby designate the Union-Sun, published at Lockport, N. Y., as a paper fairly representing the political party to which we belong and do hereby appoint said Union-Sun to publish the election notices and official canvass for 1911, and do hereby certify that the Democratic party is one of the two principal political parties into which the people of Niagara County are divided.

Witness our hands, this 28th day of November, 1910.

J. W. H. KELLY,
Chairman.
E. E. RUSSELL,
Clerk.
E. H. HEWETT,
J. C. KINZLY,
F. G. KNAPP,
F. W. STRICKER,
JOSEPH A. DEGAN,
JOHN C. TAYLOR,
JOHN J. WELCH,
WM. H. KRAMER,
BENJ. F. GOULD,
D. W. DALY.

The republican members, through Supervisor Bowman chairman presented the following:

At the annual meeting of the Board of Supervisors of Niagara County, held at their chambers in the city of Lockport, on the 28th day of November, 1910, we, the undersigned being a majority of the Republican members elected to said board do, at a regular meeting of said Republican members, duly held upon reasonable notice to said members, under and in pursuance of the statutes in such cases made and provided, hereby designate the Niagara Falls Gazette, published at Niagara Falls, N. Y., as a paper fairly representing the political party to which we belong, and do hereby appoint said Niagara Falls Gazette to publish the session laws and concurrent resolutions of the legislature for the ensuing year, and do hereby certify that the Republican party is one of the two principal parties into which the people of Niagara County are divided.

Witness our hands, this 28th day of November, 1910.

C. H. BOWMAN,
Chairman.

E. J. EMERT,
Clerk.

CHARLES WOODWARD,
LOUIS O. FANCK,
DANIEL STEUBER,
GLEN W. TREICHLER,
J. F. FROMBGEN,
JAMES HOGAN,
JAMES A. KELLEY,
JACOB SHIMER,
W. J. HASKINS,
WM. L. ATWATER,
CASPER SCALZO,
A. W. BINKLEY,
E. R. MOAG,
FRANK A. RINN,
WM. H. SCHMIDT,

The Republicans also presented the following:

At the annual meeting of the Board of Supervisors of Niagara County held at their chambers in the city of Lockport, on the 28th day of November, 1910, we, the undersigned, being a majority of the Republican members, elected to said board, do, at a regular meeting of said Republican members, duly held upon reasonable notice to said members under and in pursuance of the statutes in such cases made and provided, hereby designate the Lockport Daily Journal, published at Lockport, N. Y., as a paper fairly representing the political party to which we belong, and do hereby appoint said Lockport Daily Journal to publish the election notices and official canvass for 1911, and we do hereby certify that the Republican party is one of the two principal political parties into which the people of Niagara County are divided.

Witness our hand, this 28th day of November, 1910.

C. H. BOWMAN,
Chairman.

E. J EMERT,
Clerk.

CHARLES WOODWARD,
LOUIS O. FANCK,
DANIEL STEUBER,
GLEN W. TREICHLER
J. F. FROMBGEN,
JAMES HOGAN,
JAMES A. KELLEY,
JACOB SHIMER,
W. J. HASKINS,
W. L. ATWATER,
CASPER SCALZO,
A. W. BINKLEY,
E. R. MOAG,
FRANK A. RINN,
WM. H. SCHMIDT,

On motion of Supervisor Steuber the reports were placed on file.

Supervisor Kelly (J. W. H.), from the town of Lewiston, made the following report as to the bonded debt of that town.

To the Honorable the Board of Supervisors of Niagara County:

Gentlemen:—In accordance with chapter 589 of the Laws of 1890, I, submit the following report:

The original bonded indebtedness of the town of Lewiston was $231,500.00 of which there has been paid on principal $112,000.00. The bonded debt of the town at this date is $119,500.00 of which $2000. was issued in 1881, bearing 5 per cent interest, and $117,500.00 was issued in 1887, bearing 4¼ per cent. interest, and issued in conformity with enabling acts to refund the debt originally made in aid of construction of the Lake Shore Railroad.

The amount to be provided this year is:

Principal due April 1, 1911..	$6000 00
Interest due on April 1, 1911.	5287 50
Principal due February 1, 1911	1000 00
Interest due February 1, 1911..	100 00
The bank commission of ¼ of 1 per cent	30 97
Total	$12418 47

Dated, Lewiston, Nov. 20, 1910.

J. W. H. KELLY,
Supervisor of Lewiston.

On motion of Supervisor Kelly (J. W. H.), the report was ordered spread on the minutes.

The following communication was received:

Lockport, N. Y., Nov. 28, 1910.

To the Board of Supervisors:

Gentlemen:—On behalf of the Niagara County Agricultural Society I would respectfully ask your Honorable body for permission to hold the annual meeting of said society in the Supervisors' rooms in said City of Lockport, on Saturday, Dec. 3d, 1910, at 2 o'clock P. M.

Respectfully,
E. J. EMERT,

On motion of Supervisor Bowman the request was granted.

The following communication was received from the Sheriff:

Lockport, N. Y., Nov. 22, 1910.

To the Honorable, The Board of Supervisors, Niagara County.

Gentlemen:—The following is the report of the operation of the chain gang and quarry for the year ending October 31st, 1910:

Number of days worked during year 265.

Number of days work performed, 5.026.

Average number of men per day, 19.

At stone quarry 4490 days.

At old Jail yard, 93 days.

At city stone crusher, 443 days.

Number of yards of stone quarried since last report, 808 yards.

Amount of quarried stone on hand, 93 cords.

Number of loads of stone delivered 830.

Orders received from committee, 10.10 loads yet to be delivered on orders 180 loads.

From the above report it will be seen that there was 536 days work performed in addition to the work at the County Stone yard as follows:

Fixing up old jail yard, 93 and on city stone crusher, as per your resolution, 443.

The orders for stone are hereto attached.

Respectfully submitted,
CHARLES F. FOLEY,
Sheriff.

On motion of Supervisor Haskins the communication was placed on file.

On motion of Supervisor Emert the board adjourned until Tuesday Nov.29, 1910, at 9:30 a. m.

Fred H. Gruell

Clerk.

OFFICIAL RECORD.

Lockport, N. Y.,

Tuesday, Nov. 20, 1910.

Board called to order by the chairman Glen W. Treichler.

Roll call.

Present—Supervisors Atwater, Binkley, Bowman, Daly, Emert, Degan, Fanck, Frombgen, Gould, Hackett, Haskins, Hewett, Hogan, Kelley (J.A.) Kinzly Knapp, Kramer, Moag, Rinn, Russell, Scalzo, Schmidt, Shimer, Steuber, Stricker, Taylor, Treichler, Welch, Woodward.—29.

Absent—Supervisor Kelly (J. W. H.) —1.

On motion of Supervisor Shimer the minutes of the last meting were approved as printed in the journal of proceedings.

Supervisor Hackett from the town of Wilson, made the following report as to the bonded indebtedness on that town:

To the Board of Supervisors of Niagara County:

Gentlemen:—In accordance with the requirements of law, I hereby report upon the bonded indebtedness of the town of Wilson, Niagara County, New York:

All of the said bonded indebtedness of the said town was incurred in aid of the construction of the Lake Ontario Shore Railroad, now called the Rome, Watertown & Ogdensburg Railroad.

Under and pursuant to chapter 13 of the Laws of 1881, bonds in the amount of one hundred sixty-three thousand dollars ($163,000.00), bearng interest at the rate of five per cent. per annum, were issued by said town to secure the payment of said indebtedness. After the payment made on March 1st, 1902, made by said town on account of the principal due on said bonds, there still remained unpaid on said bonds the sum of seventy-nine thousand dollars ($79,000.00) principal. Under and pursuant to chapter 653 of the Laws of 1901, as amended by chapter 7 of the Laws of 1902, the said town issued new bonds, bearing interest at the rate of three and one-half per cent. per annum, in the amount of seventy-nine thousand dollars ($79,000.00), which said bonds were sold at par, and all of the proceeds thereof were used to pay the balance of the principal due on said bonds issued under and pursuant to said chapter 13 of the Laws of 1881.

The original bonded indebtedness of said town, incurred as hereinbefore stated, was the sum of one hundred sixty-three thousand dollars ($163,000.00), The amount paid on principal at this date is the sum of one hundred thousand dollars ($100,000.00), The amount unpaid on principal at this date is the sum of sixty-three thousand dollars ($63,000.00).

The whole amount coming due on principal March 1, 1911, to be raised by taxation by said town during the coming year is	$2000 00
The whole amount of interest coming due on March 1st, 1911, to be raised by taxation by said town during the coming year is	2205 00
Total	$4205 00

Respectfully submitted,
J. W. HACKETT,
Supervisor of Wilson.

On motion of Supervisor Hackett the report was ordered spread on the minutes.

The committee on Finance through its chairman Supervisor Emert made the following report:

To the Board of Supervisors of Niagara County:

Gentlemen:—Your committee on Finance to whom was referred the communication from Captain G. G. Shepard of Company E. 3rd Regiment N. G. N. Y. with a statement of the amount due for paving Spruce avenue along the south line of the property occupied by the Armory of said Company would report as follows:

That your committee have investigated into the same and found that the total amount due is $1105.70 and that the same is a county charge and would recommend that the clerk be directed to issue an order on the County Treasurer in favor of the City Treasurer of Niagara Falls for the sum of $1105.70 in full payment of said paving tax.

Respectfully submitted,
E. J. EMERT,
JAMES HOGAN,
F. A. RINN,
CHARLES WOODWARD,
Committee.

Supervisor Emert moved that the report be adopted and that the Clerk be directed to issue an order for the amount specified.

Ayes—Supervisors Atwater, Binkley, Bowman, Degan, Emert, Frombgen, Gould, Hackett, Haskins, Hewett, Hogan, Kelley (J. A.), Kinzly, Knapp, Kramer, Moag, Rinn, Russell, Scalzo, Schmidt, Shimer, Steuber, Stricker, Taylor, Treichler, Woodward —26.

Noes—None.

The report was adopted.

Supervisor Taylor and Kelley (J. A.) offered the following preamble and resolution and moved the adoption of the resolution.

Whereas, There is at the present time in our Good Roads' Fund approximately $115,000.00 (not including the appropriation which will be made to that fund this year) for the purpose of paying the county's share for the building of good roads as prescribed by the Highway Law; and

Whereas, It is the understanding of this board that the only contract to be let next year in Niagara county for a county highway is for the Lockport-Tonawanda Creek Road, No. 749, which will necessitate a charge upon our Good Roads' Fund of about $50,000, leaving over $60,000 unused besides this year's appropriation; and

Whereas, Niagara county is divided into two Assembly districts,—the first comprising the cities of Lockport and North Tonawanda and the towns of Royalton, Lockport, Wheatfield, Pendleton and Cambria; with a combined assessed valuation of $23,364,255 and the said First Assembly district has, or will have when contract for road No. 749 is let, 37.837 miles of county highways either completed or under contract, out of a total for the whole county of 46.937 miles. The Second Assembly district comprises the city of Niagara Falls and the towns of Hartland, Somerset, Newfane, Wilson, Porter, Lewiston and Niagara with an assessed valuation of 34,317 370 and has only 9.10 miles of county highway out of a total for the whole county of 46.937 miles; and

Whereas, The next two roads to be improved as county highways, after Road No. 749, is the Gasport-Hartland Road No. 757, 2.8 miles and the Olcott-Lockport Road No. 758, 8.67 miles, both of which when completed will benefit and accomodate the taxpayers and residents of the said Second Assembly district.

Therefore, In view of the fact that the Good Roads' Fund will contain over $60,000 after paying 35 per cent. for the Lockport-Tonawanda Creek Road—and that the northern part of this county has only 19 per cent. of county highways while paying over 60 per cent. of the county taxes,

Be It Resolved, That we request the Highway Commission to appropriate an additional sum of money to meet

an amount that will be already in our county treasury so that contracts on the Gasport-Hartland Road No. 757, and the Olcott-Lockport Road No. 758, one or both, can be let and work begun thereon during the coming year.

And Be It Further Resolved, That a copy of these resolutions be forwarded by the Clerk of this Board to the Highway Commission at Albany, New York.

The resolutions were adopted.

On motion of Supervisor Moag the board took a recess until afternoon at the usual hour.

AFTERNOON SESSION

At 1:30 the board re-assembled.

The following communication was received from the District Attorney.

Lockport, N. Y., Nov. 28, 1910.

To the Board of Supervisors of the County of Niagara:

Gentlemen.—I would respectfully request your Honorable Body to increase the salary of the District Attorney of this county from $2000.00 to $3000.00 per year.

My reasons for asking this increase are as follows.

The business of the office now takes practically all of the time of the District Attorney. Some years ago the District Attorney had time to conduct a large private practice in connection with his work as District Attorney, and it was considered that the work of the office was an aid to him in his private practice. That day has gone by, and the District Attorney finds that practically all his time is taken up by the work of the office alone.

The enormous increase in the work of the office is shown by the fact that there has been an increase of over sixty per cent in the number of cases handled in the office in the last three years, as compared with the number in any year prior to that time.

In the last three years over four hundred cases have been presented to the Grand Jury, and between four and five thousand witnesses were sworn. One hundred and forty-five cases were presented to the Grand Jury this year alone. Last year we were actually engaged in court here in the Court House over four months—to say nothing of the time spent before magistrates, coroners, and before the appellate courts; and we will be engaged in court about the same time this year.

From 1895 down to January 1st, 1908, there were seven indictments for murder in the first degree, disposed of in this county. In the three years of my term there have been eight indictments for murder in the first degree found; seven of those cases have been disposed of, and we have had the first conviction for murder in the first degree that there has been in this county for twelve years.

The work that is performed by the District Attorney's office today, if performed by a lawyer in his private practice, at a very low estimate would net him at least fifteen thousand dollars per year. As some evidence of the truth of this statement, I would cite the only case in which the District Attorney has had counsel; and that was the Development & Funding Company case from Niagara Falls. The Court fixed such counsel's fees at over eleven hundred dollars—more than one-half that of my entire salary—for services as counsel in one case alone. In that case we were opposed by five lawyers, whose combined fees, for that trial were undoubtedly two or three times my salary.

Some years ago this Board, very justly, in my judgment, added two thousand dollars per year to the salary of the County Judge; also one thousand dollars per year to the salary of the County Clerk. The County Court stenographer gets eighteen

hundred dollars per year, besides his fees, which amount to considerable. I cite these as instances to show that the salary of the District Attorney is much lower than it ought to be, in comparison with those of other county officers; for today there is no county officer that has laid upon him the burden of work and responsibility that rests upon the District Attorney. His work is not laid out for him; it commences with the original investigation, which takes him all over the county, and even to other counties and other states, and often into Canada, and then following the prosecution through the courts, and if it is appealed, to Rochester and Albany; and at present we have an appeal in the Court of Appeals at Albany which will undoubtedly go to the Supreme Court of the United States.

With the exception of July and August, we have court in almost every month of the year. We commence with a Grand Jury in January, a trial term in March, a Grand Jury in April, a Trial term in May, a Grand Jury in June, a Trial term in September, a Grand Jury in October and a trial term in December.

Besides all the work connected with these different terms of court, we have the preliminary examinations to attend to, in the Police Courts of the three cities and before Justices of the Peace, as well as the preparation and argument of cases in the Appellate Division and the Court of Appeals. Our trial work is so heavy that it has often made it almost impossible to prepare and argue our cases on appeal. The criminal work of this county is rapidly increasing, owing to the rapid growth of our county; and the present inability of the District Attorney to conduct a private practice to any extent, will continue in the future.

The entire salary list of the District Attorney's office is only $3800.00. It will readily be seen, therefore, by comparing this amount with salaries in the other county offices, that the District Attorney's office receives much less for the work it performs, in proportion, than the other offices.

The county of Niagara, owing to its three cities and its situation on the frontier, has as much criminal business as many of the larger counties of the state. For instance, there are nearly as many arrests made in the city of Niagara Falls as in the City of Rochester, in a year. The county of Monroe, in which Rochester is located has only three times the population of this county; yet it pays its District Attorney's office in salaries, nearly six times as much as this county.

I respectfully submit, therefore, that the work of the District Attorney's office today warrants the incease requested.

Hoping this will meet with your favorable consideration I remain

Very respectfully yours,
FRED M. ACKERSON.

On motion of Supervisor Taylor the communication was referred to special committee on Salaries.

The committee on County Clerk, through its chairman Supervisor Schmidt, made the following report:

To the Board of Supervisors:

Gentlemen:—Your committee on County Clerk do hereby recommend that a contract be made and entered into with the New York Telephone Company by the Chairman and Clerk of the board for one extention telephone to be placed on the County Clerk's desk at an annual rental of $12.00.

Respectfully submitted,
WM. H. SCHMIDT,
JACOB SHIMER,
J. FROMBGEN,
JOHN J. WELCH,
Committee.

Supervisor Schmidt moved that the report be adopted.

Carried.

The committee on Good Roads, through its chairman, Supervisor Kelley (J. A.), made the following report:

To the Board of Supervisors of Niagara County:

Gentlemen:—Your committee to whom was referred the communication from the State Department of Highways relative to the amounts to be levied and assessed against various towns of the county for the maintenance and repair of the State and county highways, would respectfully report that they have examined into the matter and would recommend that the sums mentioned in the communication be accordingly levied and assessed against the several towns.

All of which is respectfully submitted

JAS. A. KELLEY,
L. O. FANCK,
C. H. BOWMAN,
E. H. HEWETT,
JOHN C. TAYLOR,
B. F. GOULD,
Committee.

Supervisor Kelley (J. A.), moved that the report be adopted.

Carried.

The committee on Breaking Stone, through its chairman Supervisor Haskins made the following report:

To the Honorable Board of Supervisors of Niagara County:

Gentlemen:—Your committee on Breaking Stone beg leave to submit the following report for the year ending November 1st, 1910,

As in years past a record of the number of prisoners working in the stone yard has been kept by the Superintendent of the yard.

There has been an average of about 19 men a day of 8 hours.

The stone broken by the prisoners has been delivered by the Superintendent to persons presenting orders from the committee.

The committee have issued the following orders to the following named persons for stone, viz:

No. 177, to Alderman Farley, City of Lockport, for 150 loads.

No. 180, to Ira McCoy, City of Lockport, for 100 loads.

No. 181, to Ira McCoy, City of Lockport, for 200 loads

No. 182, to Theodore Farley, City of Lockport, for 100 loads.

No. 183, to Henry Smith, City of Lockport, for 100 loads.

No. 184, to Henry Shultz, City of Lockport, for 10 loads.

No. 185, to Alderman Brandt, City of Lockport, for 100 loads.

No. 186, to Joseph Degan, City of Lockport, for 50 loads.

No. 187, to Joseph Burke, City of Lockport, for 100 loads

No. 188, to B. F. Steele, City of Lockport, for 100 loads.

The orders held by the Superintendent correspond with the stubs held by the committee.

Your committee would also report that there are about 93 cords of stone ready to break.

The cost of running the stone yard is as follows:

Guards for one year.....	$1565 00
Rent of yard for one year....	150 00
	$1715 00

All of which is respectfully submitted.

W. J. HASKINS,
WM. H. KRAMER,
ELTON R. MOAG,
JACOB SHIMER,
Committee.

On motion of Supervisor Haskins the report was received and placed on file.

The committee on Good Roads, through its chairman Supervisor Kelley (J. A.), made the following report:

To the Board of Supervisors:

Gentlemen:—Your Committee to whom were referred the matter of securing the right of way for draining a portion of the Shawnee-Cambria road in the Town of Wheatfield do report as follows:

We recommend that the sum of $115.00 dollars be paid to Gustav Myers, and the sum of $25.00 be paid to Herman Delow to compensate them in full for all damages and for labor and expenses in connection with the construction of a suitable ditch or drain as agreed to be constructed by said parties, and the Supervisor of the Town of Wheatfield, and that when said ditch or drain is completed and approved by the County Superintendent of Highways the clerk of this Board is directed to draw orders for said amounts payable to the parties aforesaid

JAS. A. KELLEY,
E. H. HEWETT,
C. H. BOWMAN,
JOHN C. TAYLOR,
BENJ. F. GOULD,
Committee.

Supervisor Kelley (J. A.),moved that the report be adopted and that the clerk be directed to issue orders for the several amounts as specified

Ayes—Supervisors Atwater, Binkley, Fanck, Frombgen, Gould, Hackett, Haskins, Hewett, Kelley (J. A.), Kinzly, Knapp, Kramer, Moag, Russell, Schmidt, Shimer, Stricker, Taylor, Treichler, Welch.—20.

Noes—None.

The report was adopted.

Supervisor Atwater offered the following preamble and resolution and moved the adoption of the resolution.

Whereas, the question submitted to the voters of the County of Nagara; State of New York by resolution of the Board of Supervisors; viz: "Shall the County of Niagara build a new Alms House upon a new site, at a cost not exceeding One hundred thousand dollars ($100,000.00), be approved." This proposition was lost. And

Whereas, the proposition as it now stands, makes it the duty of this Board to take action in regard to the correspondence received by the members of this Body from the State Board of Charities, that the present buildings and site are not satisfactory, and order that new buildings on a new site, shall be provided, that must be approved by the said Board of Charities;

Therefore, be it Resolved, That the Committees on "Poor House" "County Buildings", and "Hospital and Penitentiay," shall be a special committee to secure options on the property adjoining the Poor House Farm, this piece of property is bounded on the north by the said poor house farm, and on the south by an improved State Highway, being about one-half mile nearer the city of Lockport than the present Alms Home buildings. The said piece of land of about eight (8) or ten (10) acres, with the lot of about eight (8) acres, now owned by the County, situated on, and being a level plain on the summit of what is known as the Mountain Ridge, is the proposed site of the new County Alms Home.

And the said Special Committee shall request the State Board of Charities to view this site, and accept or reject the same.

Said special committee shall report on or before December 15th, 1910.

Supervisor Welch moved as an amendment that the preamble and resolution be made a special order for Thursday December 1st, 1910, at 2:00 o'clock P. M.

The amendment was carried.

On motion of Supervisor Kramer the board adjourned until Wednesday, Nov. 30, 1910, at 9:30 A. M.

Fred H. Gruell

Clerk.

OFFICIAL RECORD.

Lockport, N. Y.,

Wednesday, Nov. 30, 1910.

Board called to order by the chairman Glen W. Treichler.

Present—Supervisors Atwater, Binkley, Daly, Degan, Emert, Frombgen, Hackett, Haskins, Hewett, Hogan, Kelley (J. A.), Kelly (J. W. H.), Kinzly, Kramer, Moag, Rinn Russell, Schmidt, Shimer, Steuber, Stricker, Taylor Treichler, Welch.—24.

Absent—Supervisors Bowman, Fanck Gould, Knapp, Scalzo, Woodward.—6.

On motion of Supervisor Welch the minutes of the last meeting were approved as printed in the journal of proceedings.

The following communication was received from the County Clerk.

Niagara County Clerk's Office.

To the Honorable Board of Supervisors, Niagara County, N. Y.:

Gentlemen:—I respectfully submit the following communication to your Honorable Body for your approval.

That I as County Clerk be authorized to employ help from the employes of this office to finish the work on hand in this office, which must necessarily be out on or before the first day of January 1911. As this will have to be done over time, I request that these employees receive regular time per hour as is now paid for their services, to be paid by sworn bill and O. K.'d by me, by audit of the Board of Supervisors.

Respectfully submitted,
MATTHEW WALSH,
County Clerk.

Supervisor Degan moved that the request be granted.

Carried.

The Clerk reported that the following accounts had been left with him.

Brunswick Home	$1975 68
Buffalo Orphan Asylum	27 77
Craig Colony	232 17
German Roman Catholic Orphan Asylum	455 77
Le Couteulx St. Mary's Institute	360 00
Society for Protection of Destitute Catholic Children	1823 15
Syracuse State Institution for Feeble Minded Children	75 00
St Francis Asylum	208 00
St. Mary's Infants Asylum	72 00
St. Vincent's Female Orphan Asylum	1531 14
Western N Y. Institution for Deaf Mutes	1304 73
W. N. Y. S. for the Protection of Homeless and Dependent Children	327 32
Prudden-Weaver Co.	40 00
Dr. A. L. Gagnon	15 00
Dr. W. G. Sprague	10 00
Dr. L. W. Falkner	15 00
Dr. Frank Cole	10 00
Dr. C. N. Palmer	25 00
Dr. John A. Lanighan	5 00
Niland Bros.	120 00
Dr. H. A. Wilmot	5 00
Dr. Arthur P. Noyes	5 00
Dr. John C. Plain	5 00
Dr. C. L. Preisch	5 00
Dr. F. J. Baker	10 00
Dr. C. N. Palmer	5 00
Dr. John C. Plain	10 00
Dr. A. N. Moore	5 00
Dr. F. R. McBrien	25 00
Dr. John C. Plain	5 00
Dr. Allan N. Moore	5 00
Taylor & Reynolds	40 00
Dr. Allan N. Moore	30 00
Taylor & Reynolds	20 00
M. Gaul & Co	20 00
Leuppie Undertaking Co	40 00
Dr. S. Wright Hurd	10 00
Dr. M. H. Cole	5 00
August Wruck	5 00
Dr. A. McNamara	40 00
Dr. A. McNamara	65 00
Irving Demrow	29 60
Jacob Luick	5 30
E. Hatt	9 25
James Watt	11 80
Frank Bristol	5 05
H. Sanford	1 10
H. Sanford	1 10
W. E. Graham	2 00
F. A. Carlton	2 95

F. Greiner	24 50
New York State Hospital for Incipient Tuberculosis	121 42
The Buffalo General Hospital	58 35
Children's Hospital	109 20
E. A. Fry	1 50
The New York Telephone Co.	778 07
Frank Ludwig	2 00
G. W. Todd & Co	30 00
S. Walace Dempsey	57 55
M. Gaul & Co	10 00
James O. Rignel	13 00
John W. Bartram	29 30
Joseph Downey	22 00
C. G. Brown	5 00
Dr. M. H. Cole	10 00
Thomas Degnan	8 40
E. C. Haskins	3 50
Dr. H. S. Webb	5 00
Elliott Fisher Co	3 50
M. Gaul & Co	1 00
John Mang	119 45
Richard Frombgen	1 50
Wm. Nolan	177 36
John Mang	128 05
John R. Jelley	30
Chas. W. Stone	2 70
John Mang	140 40
John Mang	149 15
R. Kiley	19 00
John Mang	145 30
John Mang	145 20
Chas. Burns & Son	15 00
James Hulihan	99 28
Doherty Electrical Con. Co	3 10
Degnan Bros.	1 50
Pennsylvania F. & S. Co	8 00
L. E. Harmony	125 00
W. E. Little & Co	17 25
Alvah Bushnell Co	4 75
James O. Rignel	13 00
B. F. Laszewski	50 00
Richard E. Lusk & Son	11 45
Frank C. Williams	145 00
M. H. Zahner	9 50
D. B. Mecorney	5 00
Dr. W. H. Loomis	5 00
Remington Typewriter Co	1 60
Dr. H. H. Mayne	5 00
M. H. Zahner	4 50
John Mang	150 40
John Mang	145 30
John Mang	133 40
Richard E. Lusk & Son	11 45
Byrne Nat. Detective Bureau	86 50
William Nolan	43 72
John Mang	147 80
Arthur Killian	15 00
Frank D. Page	15 00
J. W. Noble	45 60
David F. Williamson Co	27 00
Estate of L. J. Wright	24 68
Estate of L. J. Wright	54 10
Estate of L. J. Wright	25 95
Remington Typewriter Co	2 50
Degnan Bros	43 73
R. C. Snyder	4 00
Clay W. Parsons	30 71
Hewitt Electric Co	21 00
Adams Hardware Co.	25 47
Henry O'Brien	20 25
William Burke	110 00
West Publishing Co	5 00
Dr. John A. Lanigan	50 00
Williamson Law Book Co	44 50
Dr. Allen N. Moore	20 00
Moore & Killian	30 00
J. J. Coughlin	10 00
Thos. H. Lyons	10 00
Dr Allen N. Moore	1 50
John F. Ryan	10 00
Hugh Smith	10 00
Dennis Flynn	10 00
Sharkey & Owens	9 40
M. Gaul & Co	30 00
Dr. C. G Leo Wolf	9 00
Review Printing & Pub. Co	153 30
Dwyer Printing Co	16 50
Review Printing & Pub. Co	5 60
Middleport Herald	6 75
Review Printing & Pub. Co	11 00
Niagara Falls Gazette Pub. Co	100 00
Review Printing & Pub. Co	3 75
Cataract-Journal Co.	6 75
Niagara Falls Gazette Pub. Co	162 50
Middleport Herald	8 50
Gazette Pub. Co	157 50
Gazette Pub. Co	6 75
Penfold Art Printing Co	7 50
Penfold Art Printing Co	27 50
Penfold Art Printing Co	39 00
The Wilson Star	14 00
The Wilson Star	6 75
The Youngstown Times	6 75
West Publishing Co	5 00
Niagara Falls Gazette Pub. Co	35 00
Gazette Publishing Co	5 25
George H. Courter	37 50
Gazette Pub. Co	75 75
Niagara Falls Gazette Pub. Co	54 00
Penfold Bros.	42 40
J. H. Murphy	10 00

The Wahl Printing Co	27 50
John Lonsdale	5 00
Dr. A. McNamara	5 00
Dr. G. P.Richardson	20 00
S. D. Manzer	5 00
John W. Bartram	10 75
Dr. L. M. Jayne	5 00
Mrs. Simon Reef	5 00
Dr. W. H. Potter	20 00
City of Lockport	38 90
John Hammond	5 00
Dr. E. W. Wollaber	5 00
Dr. Norman O. Barker	20 00
Dr. W. H. Potter	45 00
Dr. Frank D. Page	30 00
Warren Welsh	52 00
Elmer Leonard	12 80
James A. Martin	1 75
Thomas Plain	68 00
Thomas Plain	7 60
Dr. Edwin Shoemaker	5 00
Dr. R. H. Wixson	75 00
Dr. M. H. Cole	5 00
Dr. H. M. Edmonds	5 00
W. C. Little & Co	4 50
Donald S. Moore	22 05
Ira M. McCoy	6 00
Ira M. McCoy	136 50
James A. Martin	18 65
Dr. F. A. Kittinger	444 76
John Mang	55 80
John Zaidel	20 00
R. C. Snyder	4 00
Matthew Bender & Co	4 00
Matthew Bender Co	22 50
M. Gaul & Co	20 00
Review Printing & Pub. Co	3 50
Quinn & Reardon	50 00
Buffalo State Hospital	202 21
Reed & Hill	20 00
Penfold Art Co	9 50
Wahl Printing Co	15 30
Enos Printing Co	25 00
Barker Register	12 00
Richard E. Lusk & Son	56 00
D. W. Campbell Co	14 75
Penfold Art Printing Co	37 75
Robert G. Hardy	17 50
The Wilson Star	10 00
Williamson Law Book Co	38 50
Webber Hardware Co	4 87
Gazette Publishing Co	3 50
Cataract-Journal Co.	495 25
Cataract-Journal Co.	30 00
Geo. H. Courter	16 50
Dwyer Printing Co	16 50
S. A. Doolittle	750 00
Joseph Serba	5 00
Dr. R. R. B. Fitz-Gerald	10 00
Herman B. Sommer	22 00
The Childrens' Hospital	218 40
Drs. Hodge & Wilson	30 00
Dr. Rollin O. Baker	5 00
Dr. H. H. Mayne	10 00
Dr. J. W. Corman	10 00
Dr. R. J. Talbot	5 00
Dr. Walter A. Scott	1407 81
Dr. Geo. N. Smith	5 00
Dr. F. A. Kerr	5 00
Dr. E. B. Horton	60 00
Dr. F. N. C. Jerauld	65 00
Dr. Frank Jones	85 00
Dr. J. A. Burns	5 00
Dr. Frank Jones	5 00
Dr. W. P. Weaver	10 00
Dr. M. H. Cole	5 00
Dr. W. H. Loomis	5 00
Dr. W. H. Loomis	10 00
Dr. L. H. Wheeler	5 00
Dr. T. A. Kerr	137 11
J. E. Chapman	5 20
Norman O. Baker	20 00
John Zaidel	60 00
Ernest Wende Hospital	32 22
John Zaidel	20 00
W. H. Siedoff	35 50
Wm. Nolan	16 80
H. M. Alberty	15 00
Williamson Law Book Co	40 50
Jay Brackett	192 10
David F Williamson Co	4 50
W. J. Furse	5 40
Prudden Weaver Co	10 00
Matthew Bender Co	1 50
Dr. Fred R. Pickett	5 00
L D. Powell Co	12 00
Parsons Drug Co	7 50
Jay Brackett	60 28
American Law Book Co	242 19
James Hulihan	143 36
Matthew Bender Co	4 00
Williams Bros. Co.	12 68
Herbert L. Smith	36 60
John Mang	122 65
Matthew Bender & Co	26 50
James O. Rignel	17 60
E. A. Fry	18 70
Chas. E. Carnall	28 32
Burroughs Adding Machine Co	2 00
Arthur M. Dobbs	8 83
Herbert Wager	3 00
Matthew Bender & Co	82 50

Dr. A. McNamara	10 00
Niagara County Home Tel. Co	353 95
Estate of L. J. Wright	4 95
Estate of L. J. Wright	38 43
Estate of L. J. Wright	976 29
Estate of L. J. Wright.....	3 00
Estate of L. J. Wright	162 54
Western Union Co.....	12 00
Jas. A. Clench	5 00
Dr. F. N. Jerauld	5 00
Dr. Frank Jones	5 00
Dr. R. P. Reagan	30 00
Dr. E. C. Kornig	65 00
Dr. C. W. Clendenan	20 00
Dr. S. F. Leonard.....	5 00
Dr. Jacob E. Helwig	75 00
Dr. E. B. Horton	5 00
Dr. H. Smoyer	57 50
Dr. J. G. Ernest	10 00
Dr. Fred R. Pickett	30 00
Dr. Rollin O. Baker	15 00
Dr. Edwin Shoemaker	10 00
Dr. A. J. Martin	528 55
Gazette Pub. Co.....	22 50
Gazette Pub. Co.....	126 00
Gazette Pub. Co.....	4 00
Dr. J A. Lewis	10 00
Dr. Charles T. Crance	27 50
Ira M. McCoy	228 50
W. M. Wattengel	70 00
City of Lockport	52 30
The Barker Register	14 75
S. D. Manzer	22 63
Willis W. Gill	2 65
Drs. Hodge & Wilson	20 00
Dr. W. H. Potter	15 00
Dr. Allan N. Moore	5 00
P. J. Degan	18 75
George M. Tuttle	1023 30
Patrick Degan	21 00

On motion of Supervisor Welch the bills were ordered referred to the proper committees.

Supervisor Taylor offered the following resolution and moved its adoption.

Resolved, That we request the State Highway Commission to forward at its earliest convenience amended plans and specifications for the Gasport-Hartland Road No. 757 and that it is the desire of this board that the said Gasport-Hartland Road be sixteen feet in width and have a bituminous binding.

The resolution was adopted.

Supervisor Shimer offered the following resolution and moved its adoption:

Resolved; That the presentation of the various resolutions relating to the tax levy be made a special order for Monday, Dec 5, 1910, at 10:00 a. m.

The resolution was adopted.

On motion of Supervisor Welch the board took a recess until afternoon at the usual hour.

AFTERNOON SESSION.

At 1:30 the board re-assembled.

The committee on Bank Tax, through its chairman, Supervisor Daly made the following report:

To the Board of Supervisors of Niagara County:

Gentlemen:—Your committee on Bank Tax, would respectfully submit the following report:

That your committee have examined the assessment rolls of the several towns and cities in this county and from such inspection ascertained the number of shares of stock of banks in each town, city, village, school or other tax district in which such shares are taxable and the assessed value thereof as fixed by the assessors and certified to by them as follows:

CITY OF LOCKPORT

Niagara County National Bank:

Total capital stock, surplus and undivided profits, $280,516.67.

Number of shares outstanding, 1,500.

Value per share, $187.01.

Amount of tax to be paid for year 1910 $2,805.17

National Exchange Bank:

Total capital stock, surplus and undivided profits, $427,175.81

Number of shares outstanding, 1,500.

Value per share $284.78

Amount of tax to be paid for year 1910 $4,271.76

CITY OF NIAGARA FALLS.

Power City Bank.

Total capital stock, surplus and undivided profits, $255,291.37

Number of shares outstanding 1,000

Value per share, $255.29

Amount of tax to be paid for year 1910 $2,552.91

Bank of Suspension Bridge:

Total capital stock surplus and undividing profits, $94,338,95

Number of shares outstanding 500.

Value per share, $188.68
Amount of tax to be paid for year 1910 $943.39

Bank of Niagara:

Total capital stock, surplus and undivided profits, $173,066.99

Number of shares outstanding, 500.

Value per share, $346.13

Amount of tax to be paid for year 1910 1,730.67

CITY OF NORTH TONAWANDA.

State National Bank:

Total capital stock, surplus and undivided profits, $415,548.19.

Number of shares outstanding, 2,000.

Value per share, 207.77

Amount of tax to be paid for year 1910 $4,155.48

TOWN OF ROYALTON.

First National Bank of Middleport.

Total capital stock, surplus and undivided profits, $29,936.83

Number of shares outstanding, 250,

Value per share, $119.75

Amount of tax to be paid for year 1910 $299.37

And your committee would recommend that the clerk be directed to mail to the president or cashier of each of said named banks the amount of its capital stock, surplus and undivided profits, the number of outstanding shares, the value of each share of stock taxable, the aggregate amount of taxes to be collected and paid by such bank, and also a duplicate be mailed to or filed with the county treasurer on or before the 15th day of December, 1910.

All of which is respectully submitted.

D. W. DALY
DANIEL STEUBER,
J. W. H. KELLY
J. W. HACKETT
Committee

Supervisor Daly moved that the report be adopted.

Carried.

Supervisor Kelly (J. A.) offered the following resolution and moved its adoption.

Resolved, that the State Highway Commission be requested to forward plans and specifications for the Lockport—Olcott Road No. 758 and 759 at their earliest convenience and it is

the desire of this board to have a 16 feet road under the amended plans with bituminous finish. This road connects with the Buffalo Transit Road at Lockport which is a 16 foot road.

The resolution was adopted.

Supervisor Schmidt offered the following resolution and moved its adoption:

Whereas, The proceedings of the Board of Supervisors was published in the German language last year, and gave general satisfaction to the business men and was highly appreciated by the public generally; and

Whereas , A large number of the inhabitants of the County of Niagara are of German origin and are desirous of reading the proceedings of this board; therefore, be it

Resolved, That the clerk of this board be directed to cause the daily proceedings to be published in the German language in the Lockport Wochenblatt, at an expense of not to exceed $125.00 for the session.

Ayes Supervisors Atwater, Binkley, Daly, Degan, Frombgen, Hackett, Hewett, Hogan, Kelley (J.A.), Kinzly, Kramer, Moag, Rinn, Russell, Schmidt, Shimer, Steuber, Stricker, Treichler, —19.

Noes—None.

The resolution was adopted.

Supervisor Shimer offered the following resolution and moved its adoption:

Resolved, That the State Highway Commission be requested to forward the amended plans and specifications for the Lockport-Tonawanda Creek road No. 749 at its earliest convenience, said road to have a bituminous binder and of the width of sixteen feet.

The resolution was adopted.

The chair declared a recess until 3:45, and the Equalization committee commenced the examination of the rolls of the various towns of the county and wards of the cities of Lockport, Niagara Falls and North Tonawanda.

Supervisor Rinn offered the following resolution and moved its adoption:

Resolved, That the chairman and clerk be directed to sign a contract with the New York Telephone Co., for a telephone for the Supervisors Clerk's office for the sum of $48.00 per year and also an Automatic Public Telephone in the hall of the Court House at no expense to the County.

The resolution was adopted.

The following communication was received.

Somerset, Oct. 27, 1910.

To the Honorable Board of Supervisors of Niagara County, New York:

I, the undersigned, A justice of the Peace in and for the Town of Somerset, do hereby respectfuly report that I have collected during the past year in fines imposed by me the sum of Sixty-five dollars, all of which I have paid over to the Supervisor of the Town of Somerset.

Respectfully yours,

FRANK BRISTOL.

Justice, Town of Somerset, N. Y.

On motion of Supervisor Atwater the communication was placed on file.

On motion of Supervisor Rinn the board adjourned until Wednesday Dec. 1st, 1910, at 9:30 A. M.

Fred H. Gruel

Clerk.

OFFICIAL RECORD.

Lockport, N. Y.,

Thursday, Dec. 1, 1910.

Board called to order by the chairman, Glen W. Treichler.

Roll call.

Present—Supervisors Atwater, Binkley, Daly, Degan, Emert, Fanck, Frombgen, Gould, Hackett, Haskins, Hewett, Hogan, Kelley (J. A.), Kelly (J. W. H.), Kinzly, Knapp, Kramer, Moag, Rinn, Russell, Scalzo, Schmidt, Shimer, Steuber, Stricker, Taylor, Treichler, Welch, Woodward.—29.

Absent—Supervisor Bowman.—1.

On motion of Supervisor Degan the minutes of the last meeting were approved as printed in the journal of proceedings.

The following communication was received from the Comptroller.

STATE COMPTROLLER'S OFFICE

Municipal Accounts Bureau,

Albany, Nov. 28, 1910.

Clerk of the Board of Supervisors,
County of Niagara, N. Y.:

Dear Sir:—I am sending you under separate cover (1) one copy each of three forms comprising the Abstract of Tax Rolls which you are required to furnish the county treasurer under section 62 of the tax laws, with figures filled in as an illustration of the method in which this blank is to be made up by you; (2) three copies of the final sheet for each of said forms, in blank, for your use in the preparation of the abstract for your county, (3) a sufficient number of the preliminary sheets for each of said forms for your use in the preparation of the abstract for this year, (4) five copies of the prescribed form for the appropriation of your county for the current fiscal year.

Part 1 Assessment Tax Rates and Taxes served and Part III, amount and purpose of taxes for county expenditures of the abstract of tax rolls, are prescribed under section 36 of the general municipal law as a part of the uniform system of accounts for counties and are to be used by you in the preparation of your abstract for the County Treasurer.

Part II of said abstact is not an essential part of the county system and is furnished for use in case your board of supervisors desires a tabular statement of the taxes levied for town, expenditures in the several towns of the county.

The form of appropriation is also prescribed under the above section, as stated in the pamphlet recently sent your board with regard to the procedure for the tax levy by boards of supervisors.

This department is aware that in a few counties of the State it may be necessary to modify these forms on account of special acts relating to these counties or on account of peculiar conditions existing during the current year. A substantial compliance with these forms is all that is required at present.

That this Department may have before it the actual figures of the appropriation and levy for the current year, the Comptroller deems it necessary that you should furnish to this office copies of the three forms prescribed above, and would appreciate it if you will mail these copies as soon as possible after the original are prepared. This request is made under the provisions of section 30 of the general municipal law.

This Department will be glad to give you further aid with regard to the preparation of these forms.

Faithfully yours,

CLARK WILLIAMS,

Comptroller.

On motion of Supervisor Emert the communication was placed on file.

Supervisor Atwater, from the town of Somerset, made the following report as to the Snowden judgment bonds of said town:

To the Board of Supervisors of Niagara County:

Gentlemen:—Pursuant to the provisions of the Town Law, Section 189, as amended by Laws of 1899, chapter 57, I do hereby report that the town of Somerset did issue its bonds for the payment of a judgment against said town as follows: Bonds to the amount of Nine thousand ($9,000.00) dollars dated December 21st, 1905, bearing interest at the rate of 4 per cent. per annum, payable in nine annual installments of One thousand dollars each, the first bond being due April 1, 1907.

The original bonded indebtedness of said town incurred as hereinbefore stated was the sum of $9,000.00. The amount paid on principal at this date is the sum of $4000.00. The amount unpaid on principal at this date is the sum of $5000.00.

The whole amount coming due on principal April 1st, 1911, to be raised by taxation by said town during the coming year is.....	$1000 00
The whole amount of interest coming due for current year 1911, to be raised by taxation by said town during the coming year is.....	200 00
Total	$1200 00

Respectfully submitted,

WM. L. ATWATER,
Supervisor of Somerset.

On motion of Supervisor Atwater the communication was received and ordered spread upon the minutes.

The committee on County Buildings through its chairman Supervisor Rinn made the following report:

To the Board of Supervisors of the County of Niagara:

Gentlemen:—Your committee on County Buildings would respectfully report that they had the Insurance on the Niagara County Alms House, buildings, furniture, stock etc., renewed in the amount of $19,000.00, and would recommend that the Clerk be directed to draw orders on the County Treasurer in favor of Humphrey & Vanderwood for $80.00, Wm. D. Hoyt, & Son, for $80.00; F. F. Chapin for $80.00, Niagara Falls Fire Office for $60.00, O. A. Ackerman & Co., for $40.00 and James T. Brophy for $40.00 in payment of premiums on the same.

Respectfully submitted,

FRANK A. RINN,
J. C. KINZLY,
ELTON R. MOAG,
JOHN C. TAYLOR,
E. J. EMERT,
Committee.

The report lies over two days under the rule.

On motion of Supervisor Degan the board took a recess until afternoon at the usual hour.

AFTERNOON SESSION.

At 2:00 the board re-assembled.

The special order for this hour being the Resolution of Supervisor Atwater in regard to the matter of the County Alms House that matter was taken up and after a discussion of the same by the different Supervisors.

Supervisor Emert moved that the matter be referred to the committee of the whole.

Carried.

The committee on Equalization through its chairman Supervisor Kelly (J. W. H.), made the following report:

To the Board of Supervisors of Niagara County:

Gentlemen:—Your committee on Equalization beg leave to submit the following report, to wit:

After a careful examination of the assessments and valuations of the several wards and towns of this county we offer the following resolution:

Resolved, That the assessments and valuations as made by the Assessors of said wards and towns of this county, are hereby declared to be the equalized valuation of the taxable property of each of said wards and towns and that the taxes for the current year be levied upon the valuation as shown by said assessment roll.

Dated, this 1st day of December, 1910.

Respectfully submitted,

J. W. H. KELLY,
WM. L. ATWATER,
E. E. RUSSELL,
E. H. HEWETT,
DANIEL STEUBER,
W. J. HASKINS,
E. J. EMERT,
WM. H. SCHMIDT,
WM. H. KRAMER,

Committee.

The report lies over two days under the rule.

Supervisor Kelley (J.A.), offered the following resolution and moved its adoption:

Resolved, That there be levied and assessed upon the village of Olcott so-called, town of Newfane, what is known as the lighting district, the sum of $343.65 for lighting the streets of said district, as per list furnished and that the amount be placed on the tax roll opposite the names furnished by said list.

On motion of Supervisor Emert the board adjourned until Friday Dec. 2d, 1910, at 9:30 A. M.

Fred H. Krull

Clerk.

OFFICIAL RECORD.

Thursday, Dec. 2nd, 1910.

Lockport, N. Y.,

Board called to order by the chairman, Glen W. Treichler.

Roll call.

Present—Supervisors Atwater, Binkley, Daly, Degan, Emert, Hackett, Haskins, Hewett, Hogan, Kelley (J.A.) Kinzly, Knapp, Moag, Rinn, Russell, Schmidt, Shimer, Stricker, Taylor, Treichler, Welch.—21.

Absent — Supervisors Bowman, Fauck, Frombgen, Gould, Kelly (J. W. H.), Kramer, Scalzo, Steuber, Woodward.—9.

On motion of Supervisor Stricker the minutes of the last meeting were approved as printed in the journal of proceedings.

The following communication was received from the County Treasurer.

Lockport, N. Y., Dec. 2nd, 1910.

To the Honorable Board of Supervisors of the County of Niagara:

Gentlemen:—I would respectfully report that the following fines have been received from the Sheriff and are now on deposit.

Cr. Town of Cambria	$5 00
Cr Town of Lewiston	3 00
Cr. Town of Lockport	13 00
Cr. Town of Newfane.....	15 00
Cr. Town of Royalton	63 00
Cr. Town of Wheatfield	5 00
Cr. City of Lockport	18 00
Cr. City of Niagara Falls	43 00
Cr. County	502 50

I would therefore ask that orders be drawn in favor of the Supervisors of Towns and Treasurers of Cities for the respective amounts due them and that I be authorized to transfer to the General Fund the amount to the credit of the County.

Respectfully yours,

L. E. HUSTON,

County Treasurer.

On motion of Supervisor Degan the communication was referred to the committee on Treasurer.

Mr. Ernest Wykes, Supt. of the Lockport Home for the Friendless appeared and addressed the board in regard to some children at the Home who had scarlet fever.

Mr. Wykes on behalf of the President Mr. Williams invited the board to visit the Home in a body.

Supervisor Kelley (J.A.), offered the following resolution and moved its adoption:

Resolved, That there be levied and assessed upon the village of Newfane (so-called), town of Newfane, what is known as the Newfane fire district, the sum of $100.10 for the purpose of maintaining the fire department in said district, as per list furnished, and that the amount be placed on the tax roll of said town opposite the names furnished by said list.

The resolution was adopted.

Supervisor Kelley (J. A.), offered the following resolution and moved its adoption:

Resolved, That there be levied and assessed upon the village of Newfane (so-called), town of Newfane, what is known as the lighting district, the sum of $357.00 for lighting the streets of said district, as per list furnished and that the amount be placed on the tax roll opposite the names furnished by said list.

The resolution was adopted.

The chair declared a recess until 11:45 to allow the committees to work.

The board re-assembled.

Supervisor Taylor offered the following resolution and moved its adoption:

Resolved, That the sum of $22.50 be placed upon the roll of the town of Hartland against the persons and property as set forth in a list furnished by the town Superintendent of highways of said town according to section 70 of the highways law on account of obnoxious weeds in the highway and that said amount when collected, to be paid over to the Supervisor of said town.

The resolution was adopted.

Supervisor Shimer offered the following resolution and moved its adoption:

Resolved, That the sum of $105.90 be placed upon the roll of the town of Lockport against the persons and property as set forth in a list furnished by the town Superintendent of highways of said town according to section 70 of the highway law on account of obnoxious weeds in the highway and that said amount when collected to be paid over to the Supervisor of said town.

The resolution was adopted.

Supervisor Kelley (J.A.), offered the following resolution and moved its adoption:

Resolved, That the sum of $118.13 be placed upon the roll of the town of Newfane against the persons and property as set forth in a list furnished by the town Superintendent of highways of said town according to section 70 of the highway law on account of obnoxious weeds in the highway and that said amount when collected, to be paid over to the Supervisor of said town.

The resolution was adopted:

Supervisor Binkley offered the following resolution and moved its adoption:

Resolved, That the sum of $18.38 be placed upon the roll of the town of Niagara against the persons and property as set forth in a list furnished by the town Superintendent of highways of said town according to section 70 of the highway law on account of obnoxious weeds in the highway and that said amount when collected to be paid over to the supervisor of said town:

The resolution was adopted.

Supervisor Knapp offered the following resolution and moved its adoption:

Resolved, That the sum of $11.25 be placed upon the roll of the town of Porter against the persons and property as set forth in a list furnished by the town Superintendent of highways of said town according to section 70 of the highway law on account of obnoxious weeds in the highway and that said amount when collected to be paid over to the supervisor of said town:

The resolution was adopted.

Supervisor Rinn offered the following resolution and moved its adoption:

Resolved, That the sum of $115.45 be placed upon the roll of the town of Royalton against the persons and property as set forth in a list furnished by the town Superintendent of highways of said town according to section 70 of the highway law on account of obnoxious weeds in the highway and that said amount when collected to be paid over to the Supervisor of said town.

The resolution was adopted.

Supervisor Atwater offered the following resolution and moved its adoption:

Resolved, That the sum of $11.00 be

placed upon the roll of the town of Somerset against the persons and property as set forth in a list furnished by the town Superintendent of highways of said town according to section 70 of the highway law on account of obnoxious weeds in the highway and that said amount when collected to be paid over to the Supervisor of said town.

The resolution was adopted:

Supervisor Schmidt, offered the following resolution and moved its adoption.

Resolved That the sum of $10.10 be placed upon the roll of the town of Wheatfield against the persons and property as set forth in a list furnished by the town Superintendent of highways of said town acording to section 70 of the highway law on account of obnoxious weeds in the highway and that said amount when collected, to be paid over to the Supervisor of said town.

The resolution was adopted.

On motion of Supervisor Moag the board took a recess until afternoon at the usual hour.

AFTERNOON SESSION.

At 1:30 the board re-assembled.

The following communication was received:

Wilson, N. Y., Nov. 22d, 1910.

To the Honorable Board of Supervisors, Niagara County, N. Y.:

The undersigned a Justice of the Peace of the town of Wilson would most respectfully report, that the amount of fines received by him since his last report is Three dollars, which has been paid over to the Supervisor of this town.

Respectfully submitted,

WM. H. HOLMES,

Justice of the Peace, Town of Wilson.

On motion of Supervisor Hackett the communication was placed on file.

The chair declared a recess until 3:15 to allow the committees to work.

The board re-assembled.

The following communication was received from the Department of Highways:

Mr. Fred H. Krull, Clerk of the Board of Supervisors, Lockport, N. Y.:

Dear Sir:—Your letter of November 29th, enclosing certified copy of resolution adopted by your Board of Supervisors requesting additional work to be taken up in your county during 1911 is received and the same will be presented to this Commission for consideration.

Yours very truly,

I. J. MORRIS,

Secretary.

Supervisor Taylor moved that the communication from the State Highway Commission be received and placed on file and that the clerk inform the State Highway Commission, that this board desires to send a committee to wait upon your Honorable Body and present its case for additional good road work as provided in resolution passed by this board on Tuesday Nov. 29, (now in your hands) and that he request your Honorable Body to appoint a date on which it will receive such committee in Albany.

Carried.

On motion of Supervisor Rinn the board adjourned until Monday, Dec. 5th, 1910, at 9:30 A. M.

Fred H. Krull

Clerk.

OFFICIAL RECORD.

Lockport, N. Y.,

Monday, Dec. 5, 1910.

Board called to order by the chairman, Glen W. Treichler.

Roll call.

Present—Supervisors Atwater, Binkley, Bowman, Daly, Degan, Emert, Fanck, Frombgen, Gould, Hackett, Haskins, Hewett, Hogan, Kelley (J.A.), Kelly (J. W. H.), Kinzly, Knapp, Moag, Rinn, Russell, Schmidt, Shimer, Steuber, Stricker, Taylor, Treichler, Woodward.—27.

Absent—Supervisors Kramer, Scalzo, Welch.—3.

On motion of Supervisor Schmidt the minutes of the last meeting were approved as printed in the journal of proceedings.

The following communication was received:

To the Board of Supervisors of Niagara County:

I the undersigned, T. Greiner, a justice of the Peace of the Town of Niagara, hereby certify that during the year beginning November 1st, 1909, and ending October 31st, 1910. I have imposed fines to the amount of $66.50 and collected of said amount the sum of Twenty-three ($23.00) dollars which amount has been turned over to Supervisor A. W. Binkley and that the said amount of $23.00 includes all the fines that have been collected by me during said term, except the amount of $40.00 collected as fines for violation of Village ordinances and paid over to the Village Treasurer, and the amount of $75.00 collected for violations of the Game Laws, and paid over to the Forest, Fish and Game Commission in Albany, N. Y.

Dated, November 26, 1910.

T. GREINER,
Justice of the Peace.

On motion of Supervisor Binkley the communication was placed on file.

Supervisor Gould offered the following resolution and moved its adoption.

Resolved, That the sum of $14.80 be placed upon the roll of the town of Cambria against the persons and property as set forth in a list furnished by the Town Superintendent of Highways of said town according to section 70 of the highway law on account of obnoxious weeds in the highways and that said amount when collected to be paid over to the Supervisor of said town.

The resolution was adopted.

Supervisor Kelly (J. W. H.) offered the following resolution and moved its adoption:

Resolved, That the sum of $1.80 be placed upon the roll of the town of Lewiston against the persons and property as set forth in a list furnished by the town Superintendent of highways of said town according to section 70 of the highway law on account of obnoxious weeds in the highway and that said amount when collected to be paid over to the supervisor of said town.

The resolution was adopted.

The committee on Clerk's Orders through its chairman Supervisor Binkley, made the following report:

To the Board of Supervisors of Niagara County:

Gentlemen: —Your committee on Clerk's Orders, whose duty it is to examine the orders drawn by the clerk of the board of the supervisors from the date of the last report De-

cember 1st., 1909, would report as follows:

That your committee have examined and checked all the orders drawn by the clerk of this board, as follows: County Orders, Town Orders and Sight Orders from the date of the last examination December 1st, 1909, to December 3rd. 1910 and found that the accounts and vouchers of said clerk have been properly and accurately kept and correspond with the bills and accounts and orders directed to be drawn by this board.

Your committee would further report that they found all the books and vouchers of said clerk in a systematic and business like condition and every thing done correctly and satisfactorily and easy of access and your committee would commend the clerk on the able and satisfactory manner in which business of his department is conducted.

All of which is respectfully submitted.

A. W. BINKLEY,
C. H. BOWMAN,
JOHN C. TAYLOR,
E. H. HEWETT,
Committee.

Supervisor Binkley moved that the report be adopted.

Carried.

Supervisor Rinn called up the report of the committee on County Building made to the board Dec. 1st, 1910 and moved its adoption.

Ayes—Supervisors Atwater, Binkley, Bowman, Degan, Emert, Frombgen, Gould, Hackett, Haskins, Hewett, Hogan, Kelley (J. A.), Kelly (J. W. H.), Kinzly, Knapp, Moag, Rinn, Schmidt, Shimer, Steuber, Stricker, Taylor, Treichler.—23.

Noes—None.

The report was adopted.

Supervisor Gould offered the following resolution and moved its adoption:

Resolved, That there be levied and assessed upon the taxable property of the town of Cambria the sum of $3,016.72 for the following purposes, viz:

Town audits	$1566 72
Contingent fund	400 00
Memorial fund	25 00
Cemetery fund	25 00
On account Shawnee-Cambria and Sanborn_Pekin roads.	1000 00
	$3016 72

The resolution was adopted.

Supervisor Taylor offered the following resolution and moved its adoptin:

Resolved, That there be levied and assessed upon the taxable property of the Town of Hartland the sum of Two thousand six hundred and eighty-six and 29-100 dollars for the following purposes, viz:

Town audits	$1586 29
Roads and bridges, special as provided by Sec. 96 of Highway Tax	500 00
Poor Fund	100 00
Contingent Fund	500 00
Total	$2686 29

The resolution was adopted.

Supervisor Kelly (J. W. H.), offered the following resolution and moved its adoption:

Resolved, That there be levied and assessed upon the taxable property of the town of Lewiston, the sum of Thirteen thousand six hundred thirty-six and 75-100 dollars, for the following purposes, viz:

Town audits	$2418 28

R R. Bonds and Int.	$12418 47	
Less R. R. Tax	1200 00	
Total		$13636 75

The resolution was adopted.

Supervisor Shimer offered the following resolution and moved its adoption.

Resolved, That there be levied and assessed upon the taxable property of the town of Lockport, the sum of Four thousand one hundred fifty-five and 21-100 dollars for the following purposes, viz:

Town audits	$2505 21
Election expenses	150 00
Transit Road improvement..	1500 00
Total	4155 21

The resolution was adopted.

Supervisor Binkley offered the following resolution and moved its adoption:

Resolved, That there be levied and assessed upon the taxable property of the town of Niagara the sum of Two thousand five hundred twelve and 35-100. dollars, for the following purposes, viz:

Town audits	$1312 35
Contingent fund	700 00
Town note	500 00
Total	$2512 35

The resolution was adopted.

Supervisor Knapp offered the following resolution and moved its adoption:

Resolved, That there be levied and assessed upon the taxable property of the Town of Porter the sum of Three thousand six hundred forty-nine and 30-100 dollars, for the following purposes, viz:

Town audits	$2284 27
Contingent Fund, Town Supt. Salary, etc.	701 76
Memorial Fund	75 00
Cells for Town of Porter	175 00
Certificate of Indebtedness and interest	413 27
Total	$3649 30

The resolution was adopted.

Supervisor Rinn offered the following resolution and moved its adoption:

Resolved, That there be levied and assessed upon the taxable property of the town of Royalton the sum of Eight thousand seventy-one and 54-100 dollars for the following purposes, viz:

Town audits	$4526 30
Griswold St. Bratts Bridge road	3545 24
Total	$8071 54

The resolution was adopted.

Supervisor Schmidt offered the following resolution and moved its adoption:

Resolved, That there be levied and assessed upon the taxable property of the Town of Wheatfield the sum of Thirty-three hundred thirty three and 67-100 dollars for the following purposes, viz.

Town audits	$1333 67
To account on North Tonawanda-Shawnee Road.....	2000 00
Total	$3333 67

The resolution was adopted.

Supervisor Hackett offered the following resolution and moved its adoption:

Resolved, That there be levied and assessed upon the taxable property of the Town of Wilson the sum of Six thousand three hundred forty and

46-100 dollars for the following purposes, viz:

Town audits		$2056 21
Principal on R. R. Bond	$2000 00	
Less estimated R. R. Tax	1200 00	800 00
Interest on R. R. bonds		2005 00
Deficiency of 1910 bond tax....		349 25
Certificate of indebtedness and interest to build town building		1030 00
Amount for Poor Fund.....		100 00
Total		$6340 46

The resolution was adopted.

Supervisor Kelly (J. W. H.), called up the report of the committee on Equalization made to the board Dec. 1st, 1910 and moved its adoption.

Ayes—Supervisors Atwater, Binkley, Bowman Degan, Emert, Frombgen, Gould, Hackett, Haskins, Hewett Hogan, Kelley (J. A.), Kelly (J. W. H.), Kinzly, Knapp, Moag, Rinn Schmidt, Shimer, Steuber, Stricker, Taylor, Treichler.—23.

Noes—None.

The report was adopted.

On motion of Supervisor Emert the board took a recess until afternoon at he usual hour.

AFTERNOON SESSION.

At 1:30 the board re-assembled.

Supervisor Atwater offered the following resolution and moved its adoption:

Resolved, That there be levied and assessed upon the taxable property of the Town of Somerset the sum of Seven Thousand three hundred thirty-five and 90-100 dollars for the following purposes viz:

Town audits		$964 40
Poor fund		50 00
Contingent fund		600 00
Highway Salary Superintendent, Supervisor and Town Clerk		700 00
Town Certificates		600 00
Voting Machine		110 00
Principal and interest on Snowden Bonds		1200 00
Principal Due R. R. Bonds $4000 00		
Estimate Less R. R. Tax	1500 00	
Principal to be assessed R. R. Bonds		2500 00
Interest on R. R. Bonds....		600 00
Bank's Commission 1-4 of 1 per cent		11 50
Total		$7335 90

The resolution was adopted.

Supervisor Kinzly offered the following preamble and resolution and moved the adoption of the resolution:

Whereas many of the shade trees in and about the County Court house, Jail and County Clerk's Office have been damaged by various corporations using the same for the purpose of attaching guy wires thereto, be it Resolved that the clerk of the board be instrcted to notify all persons, firms or corporations using said trees for such purpose to remove all such wires and appurtenances within thirty days from the receipt of said notice.

Supervisor Degan offered the following resolution and moved its adoption.

Resolved that this full board of Supervisors accept the invitation of the President of the Home of the Friendless and that they visit the same on Thursday December 8th. at 2:30 o'clock.

The resolution was adopted.

The committee on Clerk's Orders throughs its chairman Supervisor Binkley made the following report.

To the Board of Supervisors—

Gentlemen:—

Your committee on Clerk's Orders would recommend that a new carpet be purchased for the clerk's room, and that the clerk of the board be authorized to purchase said carpet and draw an order for the payment therefor

Respectfully submitted,
A. W. BINKLEY,
C. H BOWMAN,
EDWIN H. HEWETT,
JOHN C. TAYLOR,
Committee.

Supervisor Binkley moved that the report be adopted.

Ayes—Supervisor Atwater, Binkley, Bowman,Daly,,Degan, Frombgen,Gould, Hackett, Hogan, Kelley (J. A.), Kelly (J. W. H.), Kinzly, Knapp, Moag, Russell, Schmidt, Shimer, Steuber, Stricker, Taylor, Treichler, Woodward.—22.

Noes—None.

The report was adopted.

The report of Hon. Charles Hickey, County Judge and Surrogate, and of William J. Hooper, Clerk of the Surrogate's Court, was received and read by the clerk,and on motion of Supervisor Degan was referred to the committee on Judge-Surrogate.

On motion of Supervisor Kelly (J. W. H.) the board adjourned until Tuesday Dec. 6th. 1910 at 9.30 A M.

Fred H. Lowell

Clerk.

OFFICIAL RECORD.

Lockport, N. Y.,

Tuesday, Dec. 6, 1910.

Board called to order by the chairman, Glen W. Treichler.

Roll call.

Present—Supervisors Atwater, Binkley, Daly, Degan, Emert, Fanck, Frombgen, Hackett, Haskins, Hewett, Kelley (J. A.), Kinzly, Knapp, Kramer, Moag, Rinn, Russell, Schmidt, Shimer, Stricker, Taylor, Treichler, Welch.—23.

Absent—Supervisors Bowman, Gould, Hogan, Kelly (J. W. H.), Scalzo, Steuber, Woodward.—7.

On motion of Supervisor Moag the minutes of the last meeting were approved as printed in the journal of proceedings.

Supervisor Kelley (J. A.), offered the following resolution and moved its adoption:

Resolved, That there be levied and assessed upon the taxable property of the town of Newfane the sum of Five thousand two hundred eighteen and 55-100 dollars for the following purposes, viz:

Town audits		$1346 55
Poor fund		200 00
Cemetery fund		50 00
Contingent fund		700 00
Principal due on R. R. Bonds	$1520 00	
Less estimate R. R. Tax	1100 00	420 00
Interest due on R. R. bonds		1702 00
Salary for Highway Officials Supervisors, Supt & Clerk.		800 00
Total		$5218 55

The resolution was adopted.

Supervisor Kramer offered the following resolution and moved its adoption:

Resolved, That there be levied and assessed upon the taxable property of the town of Pendleton, the sum of $1,202.61, for the following purposes viz:

Town audits $1202 61

The resolution was adopted.

The committee on Mortgage Tax through its chairman, Supervisor Hewett made the following report:

To the Board of Supervisors of Niagara County:

Gentlemen:—Your committee on Mortgage Tax to whom was referred the matter of distribution of the said tax, respectfully submits and recommends the adoption of the following:

Whereas, It appears from the verified report of the county clerk, and the county treasurer relative to taxes on mortgages pursuant to the subdivisions of section 307 of chapter 24 of the general laws known as the tax law as amended by chapter 532 of the laws of 1906, the sum of $72,813.11, one-half of which or the sum of $36,406.55 is due and payable to the treasurer of the State of New York and the remainder or the sum of $36,-406.55 remains for distribution among the several cities, towns and villages in the County of Niagara in accordance with the provisions of the statutes above cited; now, therefore, be it

Resolved, By the Board of Supervisors of Niagara County, that the sum of $36,406.55 be and the same hereby is appropriated as follows:

City of Niagara Falls, city treasurer	$29385 04
City of Lockport, city treasurer	933 43
City of North Tonawanda, city treasurer	1984 51
Town of Cambria, town collector for state, county and town expenses	58 80

Town of Cambria, supervisor for school purposes	58 80
Town of Hartland, town collector, for state, county and town expenses	143 38
Town of Hartland, supervisor for school purposes ..	143 38
Town of Lewiston, town collector for state, county and town expenses	435 89
Town of Lewiston, supervisor, for school purposes	435 89
Village of Lewiston, village treasurer	, 75 80
Town of Lockport, town collector for state, county and town expenses	124 41
Town of Lockport, supervisor, for school purposes	124 40
Town of Newfane, town collector for state, county and town expenses	391 49
Town of Newfane, supervisor for school purposes...	391 50
Town of Niagara, town collector, for state, county and town expenses	194 83
Town of Niagara, supervisor for school purposes ..	194 83
Village of La Salle, village treasurer	104 32
Town of Pendleton, town collector, for state, county and town expenses	36 41
Town of Pendleton supervisor, for school purposes ..	36 40
Town of Porter, town collector, for state, county and town expenses	78 16
Town of Porter, supervisor for school purposes	78 17
Village of Youngstown, village treasurer	13 79
Town of Royalton, town collector, for state county and town expenses	135 39
Town of Royalton, supervisor, for school purposes..	135 40
Village of Middleport, village treasurer	25 19
Town of Somerset, town collector, for state, county and town expenses	93 05
Town of Somerset, supervisor, for school purposes..	93 05
Village of Barker village treasurer	15 98
Town of Wheatfield, town collector, for state, county and town expenses	80 06
Town of Wheatfield, supervisor for school purposes...	80 07
Town of Wilson, town collector, for state, county and town expenses	153 27
Town of Wilson, supervisor, for school purposes..	153 27
Village of Wilson village treasurer	18 19
Total	$36406 55

Your committee would recommend that the clerk of this board be directed to draw orders on the county treasurer, for the several amounts and to the order of the several parties as herein set forth.

Dated, Lockport, N. Y., Dec. 2, 1910.

All of which is respectfully submitted.

EDWIN H. HEWETT,
DANIEL STEUBER,
L. O. FANCK,
E. E. RUSSELL,
Committee.

The report lies over two days under the rule.

The chair declared a recess until 11:45 to allow the committees to work.

The board re-assembled.

The following communication was received.

Lockport, N. Y., Dec. 5, 1910.

To the Honorable the Board of Supervisors:

Gentlemen:—I would respectfully recommend that the amount paid for Salary of the Clerk to the Commissioner of Jurors be increased $5.00 per month making the yearly salary $360.-00. I believe that such compensation

will be reasonable for the services rendered.

Respectfully,
FRANK M. BREDELL,

On motion of Supervisor Shimer the communication was referred to the special committee on Salaries.

On motion of Supervisor Moag the board took a recess until afternoon at the usual hour.

AFTERNOON SESSION.

At 1:30 the board re-assembled.

The clerk read a bill of $466.29 from the City of Lockport as follows for Niagara Street Improvement $34.33, Hawley Street Improvement $307.75, School District Tax $22.08, and Lighting District Tax $102.13 and on motion of Supervisor Moag the bill was referred to the committee on County Building.

Supervisor Kelley (J. A.) offered the following resolution and moved its adoption:

Resolved, That the sum of $327.00 be placed upon the roll of the town of Newfane against the persons and property included in the list prepared for that purpose to defray the expenses of cleaning out so much of a certain ditch as lies in said town known as the Collard & Spalding ditch, such list to be placed in the roll of said town of Newfane separate and apart from other assessments, and to be known as the Collard & Spalding drainage tax, said amount when collected to be paid to the Supervisor of the town.

The resolution was adopted.

Supervisor Kelley (J. A.), offered the following resolution and moved its adoption:

Resolved, That the sum of $466.16 be placed upon the roll of the town of Newfane against the persons and the property included in the list prepared for that purpose to defray the expenses of cleaning out so much of a certain ditch as lies in said town known as the "Stratton ditch", such list to be placed in the roll of said town of Newfane separate and apart from other assessments, and to be known as the "Stratton drainage tax" said amount when collected to be paid to the Supervisor of said town.

The resolution was adopted.

The committee on District Attorney through its chairman Supervisor Kinzly made the following report.

To the Board of Supervisors:

Gentlemen:—Your committee on District Attorney do respectfully report that they have examined his report in connection with the Consolidated School Fund and County Law and have found them correct and in due form and they further report that a fund has heretofore been created out of which the District Attorney has been authorized to draw orders for the payment of expenses connected with his office but no vouchers have been filed showing what deposition has been made of the money so appropriated. We would recommend that the District Attorney be requested to file such a statement of expenditures with this board at his earliest convenience and that hereafter all vouchers for such payments be annually submitted to the board.

Respectfully submitted,

J. C. KINZLY,
WM. L. ATWATER,
D. W. DALY,
Committee.

On motion of Supervisor Kinzly the report was adopted.

The chair declared a recess until 3.45 to allow the committees to work.

The board re-assembled.

The committee on Poor House and Supt. of Poor through its chairman Supervisor Taylor made the following report:

To the Board of Supervisors of Niagara County:

Your committee on Poor House and Supt. of Poor beg leave to report that at the last election the proposition of —"Shall Niagara County build a new Almshouse on a new site at a cost not to exceed $100,000.00"—there were 4474 votes in the negative and 2932 votes in the affirmative thereby defeating the proposition by 1542.

All of which is respectfully submitted.

JOHN C. TAYLOR,
JOHN J. WELCH,
L. O. FANCK,
A. W. BINKLEY,
Committee.

On motion of Supervisor Taylor the report was adopted.

Supervisor Moag offered the following preamble and resolution and moved the adoption of the resolution:

Whereas, the Sheriff of Niagara County has presented to this Board divers bills on account of Deputy Sheriffs alleged to have been appointed for the purpose of controlling rabies in certain Towns in the County upon which a quarantine now exists, or which has heretofore existed, pursuant to the order and direction of the Commissioner of Agriculture of the State of New York; and,

Whereas, by reason of the enforcement of said quarantine the taxpayers of the County of Niagara are put to what seems an unreasonable and unnecessary expense by reason of the fact that the quarantine ordered in several of the Districts of this County has been continued longer than seemed necessary for the purpose of public safety; and,

Whereas, the expenses of the Under-Sheriffs appointed by the Sheriff for the purposes aforesaid seem to be excessive and unreasonable for the work which they are called upon to perform, and no vouchers being attached to the bills submitted showing what services have been performed, what expenses have been incurred, and why such expenses are necessary; and,

Whereas, it is understood that a quarantine still continues to exist in two Towns of the County, and additional and unreasonable expense will in all probability be incurred in connection with the same;

Be It Resolved, that this Board of Supervisors, on behalf of the taxpayers of the County of Niagara, do hereby protest against the unreasonable expense incurred by the Sheriff of this County in enforcing the regulations of the State Department, and that this Board request John Mang of the Town of Niagara, who has presented bills as Deputy Sheriff for the purposes aforesaid, from December, 1909 to October 1910, averaging approximately $145.00 per month, including $2.00 per day for services, an average of $45.00 per month for livery hire, and the balance for postage, expenses and supplies purchased, making a total of $1460.25, to file vouchers and statements showing the actual work done and the money actually expended for expenses, and that the same request be made of J. Brackett of the town of Royalton, Frank Williams of the town of Lewiston, and James Hullihan of the town of Royalton, who have like bills presented for audit, to the end that some definite understanding may be had, and some definite arrangement made for future work of this nature, and that this board may be reliably informed as to the amount of time actually devoted to such duties and the necessity of hotel bills, postage, incidental expenses and livery hire charged in said statements so submitted for audit.

The resolution was adopted.

Supervisor Atwater offered the following resolution and moved its adoption:

Resolved, That the chairman and clerk be authorized and directed to

enter into contract with the Journal Pub. Co., of Lockport, N. Y., for printing and publishing 5850 copies of the proceedings for the current year, at $1.77 per page, as per specifications furnished by the clerk, and that the chairman of this board be directed to approve of the bond to be given by said Journal Pub. Co., for the faithful performance of said work, and that said bond be given not later than December 15th, 1910.

The resolution was adopted.

Supervisor Atwater offered the following resolution and moved its adoption:

Resolved, That the compensation for publishing the local session laws (including all the local laws passed by this board) to be paid by this county, be and hereby is fixed at 35 cents per folio of each 100 words or figures, as required by section 2, chapter 715, laws of 1892.

The resolution was adopted.

Supervisor Atwater offered the following resolution and moved its adoption:

Resolved, That the compensation for publishing the election notices, primary notices, statement of claims, and list of nominations be placed at 35 cents per folio of 100 words or figures, by actual count, and that the official canvass be placed at 50 cents per folio of 100 words or figures, by actual count.

The resolution was adopted.

On motion of Supervisor Moag the board adjourned until Wednesday Dec. 6th, 1910 at 9:30 a. m.

Fred H. Gruell

Clerk.

OFFICIAL RECORD.

Lockport, N. Y.,

Wednesday, Dec. 7, 1910.

Board called to order by the chairman, Glen W. Treichler.

Roll call.

Present—Supervisors Atwater, Binkley, Daly, Degan, Emert, Fanck, Frombgen, Gould, Hackett, Haskins, Hewett, Hogan, Kelley (J.A.), Kelly (J. W. H.), Kinzly, Knapp, Kramer, Moag, Rinn, Russell, Scalzo, Schmidt, Shimer, Steuber, Taylor, Treichler, Welch Woodward.—28.

Absent—Supervisors Bowman, Stricker.—2.

On motion of Supervisor Degan the minutes of the last meeting were approved as printed in the journal of proceedings.

The following communication was received

To the Honorable Board of Supervisors of Niagara County:

The undersigned a Justice of the Peace of the town of Wheatfield would most respectfully report that the amount of fines received by him during the last year was nothing.

JOHN HOFFMEISTER,

Justice of the Peace.

On motion of Supervisor Schmidt the communication was placed on file.

The following communication was received:

To the Honorable the Board of Supervisors of Niagara County, N. Y..

I hereby petition your Honorable Body to appoint me Jail Physician I agree to furnish medical attendance and medicine to the Prisoners of Niagara County Jail for the year 1911. for the sum of Two Hundred Dollars.

Respectfully submitted,

DR. J. W. BICKFORD,
Lockport, N. Y.

Supervisor Welch moved that communication be placed on file and that the appointment of Jail Physician be made a special order for Friday at 2:00 P. M.

Carried.

The following communication was received from the County Superintendent of Highways.

To The Honorable, The Board of Supervisors, Niagara County, N. Y.:

Gentlemen:—Pursuant to the provisions of Sec. 33 of the Highway Law, and the directions of the State Highway Commission I have forwarded to Albany my annual report, and filed a copy thereof with the Clerk of the Board of Supervisors.

The filing of such copy with the Clerk of the Board of Supervisors constitutes a report to your Honorable Body as contemplated in the Highway Law.

However, as certain data pertaining to County Highways was unobtainable at the time of making such report I deem a supplementary report advisable.

As the former report deals exclusively with Town Highways, and town matters, treating them quite exhaustively I shall make such report Exhibit "A" here of and pass to the consideration of matters not therein contained.

The first county highway constructed within the County of Niagara is No. 251, Griswold Street Sec. 1 in the town of Royalton, being 3,147 miles long, the contract for which was let July 5th, 1906, and completed at a cost of $18,379.79.

This road was subjected to unusally

hard usage during the season of 1909, through the use of heavy wagon trains drawn by traction engines hauling material for the construction of road No. 660, being badly damaged thereby and should be resurfaced.

The second county highway to be constructed is No. 475 Suspension Bridge-Lewiston, in the Town of Lewiston, being 2.42 miles long, the contract for which was let September 8th 1906, and was completed at a cost of $28,846.46.

This road also was subjected to a very heavy traffic, both wagon and automobile, and became badly worn and rutted, but as this road was repaired and oiled during the summer of 1909 and again in 1910, and being under the care of a patrolman it has been kept in a reasonably good condition but considering the vast traffic to which it is subjected and the further fact that it is ultimately to form a part of State Route 18, I would recommend a brick pavement on this road.

No. 507 Transit, Sec. 3 in the towns of Lockport and Pendleton being 4.68 miles long, the contract for which was let July 9th, 1906, and completed at a cost of $39,981.73 is in very good condition, having been oiled during the fall of 1909 and again during the summer of 1910. Additional drainage, however, should be provided along certain sections of this road.

No. 617 Lewiston-Dickersonville, in the town of Lewiston being 4.8 miles long, the contract for which was let September 20th, 1907, and completed at a cost of $33,500.00 was oiled in the fall of 1909 and again during summer of 1910, and being for the past two seasons under the patrol system is in good condition.

The advantages accruing from the construction of this road would be greatly enhanced by the construction of about three-fourths of a mile of road through the village of Lewiston, connecting said Lewiston-Dickersonville road with Suspension Bridge-Lewiston road No. 475, and I would recommend that your Honorable Body take the necessary action to have the same constructed.

No. 643, North Tonawanda-Sanborn road, in the town of Wheatfield being 4.44 miles long, the contract for which was let December 18th 1907, and completed at a cost of $42,600 suffered considerably for want of care before it was placed in charge of a patrolman, but under his care has greatly improved and is now in very fair condition, having received its first oiling during the past summer.

No. 660, Griswold Street-Bratts Bridge, in the town of Royalton being 5.98 miles long, the contract for which was let December 18th, 1907, was completed during the past summer at a cost of $64,410.45.

Actual construction upon this road was begun during the season of 1908 and a section of about one mile in length extending northerly from Bratts' Bridge to the village of Wolcottsville built, at which point work was abandoned for the season 1908,and resumed in the spring of 1909, during which season the work was practically completed, but owing to some small details and the question as to the liability of the contractors for damage to road No. 251 it did not come up for acceptance until August, 1910. On August 13th, 1910, together with Supervisor F. A. Rinn of the town of Royalton I made an inspection of said road preliminary to acceptance and found that the portion of said road built during the season of 1908 was somewhat worn and slightly rutted.

This was, perhaps, to be expected as this portion of the road had been in constant use for more than a year and a half at the time of such inspection, but I still considered it my duty to protest against its acceptance in that condition. and on August 15th, 1910, entered formal protest. This protest was referred to Resident Engineer Wm. C. Perkins, for investigation and

on August 20th, 1910, in company with Mr. Perkins and Engineer Jas. T. Schuyler, in charge of road construction in Niagara County I again went over said road and my protest was concurred in by Mr. Perkins.

As a result of such protest we secured from the contractors certain repairs to said road in the way of filling depressions and ruts, and after conferring with the Good Road Committee of your Honorable Body I withdrew protest and consented to the acceptance of same. This road forms a continuation of road No. 251, and together they form a continuous improved road of 9,127 miles.

No 713, North Tonawanda-Shawnee road, being 5.13 miles long, in the town of Wheatfield, the contract for which was let November 20th, 1908, is still in an unfinished condition. The work on this road appears to have been needlessly slow, but all efforts to hasten the completion thereof were without avail.

No. 729, Shawnee-Cambria, in the town of Cambria being 3.23 miles long, the contract for which was let April 6th, 1910.

Work on this contract was promptly begun vigorously prosecuting and the work completed in October, 1910, at a cost of $27,058.36.

This contract originally provided for a water-bound McAdam, but was subsequently changed to a bituminous top McAdam, with the approval of your Honorable Body, and the character of the road amply vindicates the wisdom of your action in providing for the change.

No. 740, Sanborn-Pekin road in the towns of Lewiston and Cambria, being 2.75 miles long, the contract for which was let April 4th, 1910, was completed about November 1st, 1910, and is now before the Commission for acceptance. The actual cost of construction of this road is $26,929.84.

State route 18, The Niagara Falls Boulevard so called. On May 27th, 1910 a contract was entered into between the State Highway Commission and the Louis H. Gipp Construction Company of Buffalo, N. Y., for the construction of two and a half miles of said route No. 18, within the town of Niagara, Niagara County, N. Y., at an agreed price of $54,800.00 the work to be completed by July 1st, 1911, but as considerable difficulty arose over securing rights of way but little work was done and it is altogether improbable that the work will be completed by that time.

The next county highway to be constructed in the County is No. 749, Lockport-Tonawanda Creek road, extending in a general southeasterly direction from the City of Lockport through the towns of Lockport and Royalton, a distance of 10.36 miles, surveys for the plans and improvement of which are now being made.

Plans for the improvement of the following highways have been approved:

No. 757, Gasport-Hartland, Sec. 1, 2.798 miles, in towns of Hartland and Royalton.

No. 758, Olcott-Lockport, Sec. 1, 8.67 miles, town of Newfane.

No. 759, Olcott-Lockport, Sec. 2, 2.16 miles, town of Lockport.

No. 771, McNall's Corners'-Gasport, 2.35 miles, town of Royalton.

No. 773, Pendleton Town Line-Lockport, 3.448 miles, towns Lockport and Cambria.

No. 774, Tonawanda Creek-Pendleton Town Line, 4.72 miles, town of Pendleton.

No. 799, Lockport-Youngstown, Secs. 1 and 4, 4.27 miles in towns Cambria and Wilson.

No. 800, Lockport-Youngstown, Secs. 2 and 3, 6.82 miles, town Porter.

No. 832, Mountain Ridge Road, 3.11 miles, town of Lockport.

Recapitulation.

County Highway completed, miles	31.447
County Highways now under contract, miles	5.130
County Highways awaiting contract, miles	48.706
Total	85.283

I would recommend that your Honorable Body adopt resolutions asking for the amendment of the Highway Law as follows:

That Paragraph 5, Section 2, be amended by substituting the word "thirty" for the word "five" therein, thus making bridges with a span of not over thirty feet a part of the highway, and securing State aid for the construction and maintenance of same.

That Section 54 be so amended as to limit the time for weed cutting from June 1st to June 30th, to from June 15th to June 30th, and for weed and brush cutting from August 1st to August 31st, to from August 15th to August 31st, and to make it optional with the town boards of the several towns whether they follow the present system of making this work a charge upon abutting property or a charge upon the whole town, and making it the duty of the Town Superintendent to cut and remove such weeds and brush.

That Paragraph 6, Section 101, be so amended as to provide that whenever any town will undertake to build a McAdam or gravel town highway in accordance with plans approved of by the Commission that the State will furnish as State aid an amount equal to the sum appropriated by the town for such purpose.

I would further recommend that in all contracts for County and State highways hereafter to be let, that plans call for brick pavement on such portions thereof as will be subjected to unusually heavy traffic say within two miles of any City, and that such provide for the building of all necessary bridges having a span of not more than thirty feet, and necessary driveways and approaches to private property.

Dated, December 5th, 1910.

THOS. M. BRENNEN,
County Superintendent of Highways.
Niagara County, N. Y.

On motion of Supervisor Gould the communication was referred to the committee on Good Roads.

The committee on Erroneous Assessments through its chairman Supervisor Welch made the following report:

To the Board of Supervisors:

Gentlemen:—Your committee on Erroneous Assessments to which was referred the petition of Percival M. White relative to the rebate of certain taxes heretofore assessed and remaining unpaid against certain property in the Town of Lewiston known as part of the Latta Farm, do respectfully report as follows:

We find that the total amount of unpaid taxes assessed against this property is $434.44.

That there has been expended by the county for re-advertising the sum of $139.50, making a total due at the present time of $573.94.

The interest accumulated amounts to $190.05.

In view of the fact that at the time of the re-advertising of these taxes there was no provision under the Tax Law as to who was to pay for the re-advertising, we would recommend that the sum of $139.50 be deducted from the total amount due and that the petitioner be requested to pay the sum of $624.49.

Respectfully submitted,
JOHN J. WELCH,
JOSEPH F. FROMBGEN,
FRED G. KNAPP,
CASPER SCALZO,
Committee.

The report lies over two days under the rule.

The committee on Asylums and Homes through its chairman Supervisor Frombgen made the following report:

To the Supervisors of Niagara County:

Your committee on Asylums and Homes accounts to whom was referred certain accounts and claims, respectfully report upon the same and make the following recommendations:

Names:	Amount Claimed	Amount Allowed	Charge County
W. N. Y. S. for the Protection of Homeless and Dependent Children	$ 327 32	$ 327 32	$ 327 32
Buffalo Orphan Asylum	27 77	27 77	27 77
St. Francis Asylum	208 00	208 00	208 00
Brunswick Home	1975 68	1975 68	1975 68
Le Couteulx St. Mary's Institute	860 00	860 00	860 00
Syracuse State Institution for Feeble Minded Children	75 00	75 00	75 00
S. A. Doolittle	750 00	750 00	750 00
Craig Colony	232 17	232 17	232 17
St. Mary's Infant Asylum	72 00	72 00	72 00
St. Vincent's Female Orphan Asylum	1531 14	1531 14	1531 14
Western N. Y. Institution for Deaf Mutes	1304 73	1304 73	1304 73
German Roman Catholic Orphan Asylum	455 77	455 77	455 77
Society for Protection of Destitute Catholic Children	1823 15	1823 15	1823 15
Total	$9623 73	$9623 73	$9623 73

Your committee would recommend that the clerk of the board be directed to send a bill for $280.00 to Burt A. Corwin committee of Arthur Corwin, an inmate of the Brunswick Home as per arrangement with said committee and when such money is paid to deposit the same with the County Treasurer.

Your committee would also report that the Home for the Friendless of this city has employed a man at an expense of $300.00 during the past year to travel through the different counties to secure homes for children inmates of that institution and as the county is benefited to the amount of $2.00 per week for each child so placed in private homes, we would therefore recommend that the clerk of this board be directed to draw an order for the sum of $300.00 in favor of said Home for the Friendless.

All of which is respectfully submitted.

JOSEPH F. FROMBGEN,
CHARLES WOODWARD,
FRED G. KNAPP,
JACOB SHIMER,
F. W. STRICKER,
Committee.

The report lies over two days under the rule.

Supervisor Kramer offered the following resolution and moved its adoption:

Resolved, That the sum of $46.24 be placed upon the roll of the town of Pendleton against the persons and

property included in the list prepared for that purpose to defray the expense of cleaning out so much of a certain ditch as lies in said town known as the Shetrum ditch, such list to be placed in the roll of said town of Pendleton, separate and apart from other assessments, and to be known as the Shetrum drainage tax, said amount when collected to be paid to the Supervisor of said town of Pendleton.

The resolution was adopted.

Supervisor Gould offered the following resolution and moved its adoption:

Resolved, That the clerk of this board be and he hereby is directed to draw orders on the county treasurer in favor of each Supervisor for the sum of One hundred dollars, the same to apply on their salaries.

Ayes--Supervisor Atwater, Binkley, Degan, Frombgen, Gould, Hackett, Hewett, Hogan, Kelley (J. A.) Kelly (J. W. H.), Kinzly, Knapp, Kramer, Moag, Rinn, Russell, Scalzo Shimer, Taylor, Treichler, Welch.—21.

Noes—None.

The resolution was adopted.

On motion of Supervisor Degan the board took a recess until afternoon at the usual hour.

AFTERNOON SESSION.

At 3.00 o'clock the board re-assembled.

The committee on Treasurer, through its chairman Supervisor Russell made the following report:

To the Board of Supervisors, Niagara County, N. Y..

Gentlemen:—Your committee on Treasurer's Accounts would respectfully submit in regard to certain property now owned by the County and situated in the City of Niagara Falls to wit:

Lots Nos. 325, 327 329, 331, 333 on La Salle Avenue and Lots Nos. 355, 357. 359, 361 and 363 on Whitney Avenue in said city that the same came into possession of the county under foreclosure proceedings. That taxes interest and costs to the amount of $204.72 now due as follows:

City Tax, 1910	$16 00
City Tax, 1909	15 40
City Tax, 1908	14 10
Interest, 1908	82
Fees, 1908	70
City Tax 1907	15 90
Fees, 1907	75
Interest, 1907	3 00
City Tax, 1906	15 00
Fees, 1906	75
Interest, 1906	4 50
City Tax, 1905	8 50
Fees, 1905	40
Interest, 1905	3 20
City Tax 1904	9 60
Fees, 1904	45
Interest, 1904	4 50
City Tax, 1903	9 80
Fees, 1903	45
Interest, 1903	5 40
Five searches on La Salle Ave five lots	30 00
Cost on each lot, $7.50	37 50
Cost services, five lots S & C	5 00
Filing lis pendens	3 00
	$204 72

That foreclosure proceedings against the county on five of said lots are now pending, wherefore your committee would recommend that the clerk of this board be and is hereby instructed to draw an order on the Treasurer in favor of F. J. Mackenna, City Attorney of Niagara Falls for $204.72 in full payment of said taxes, interest and costs, and that your committee be instructed to procure from Frank P. Weaver as treasurer in trust for Krull heirs quit claim deeds to the County of Niagara of the said property.

E. E. RUSSELL,
A. W. BINKLEY,
JAS. A. KELLEY,
JACOB SHIMER,
Committee.

The report lies over two days under the rule.

The committee on Sheriff through its chairman Supervisor Steuber made the following report:

To the Board of Supervisors of Niagara County:

Gentlemen:—Your committee on Sheriff's would respectfully report that we have examined the account of Charles F. Foley for the year ending October 31, 1910, and have compared the accounts and vouchers with the monthly statements as audited by the Chairman of the board and find that they agree with the books of the Sheriff.

Your committee would report that there has been paid out and expended during the year ending October 31, 1910, the following:

November, 1909.

For provisions	$419 58
For sundries	275 72
For expenses	93 96
	$789 26

December, 1909.

For provisions	$545 51
For sundries	298 54
	$974 11

January, 1910.

For provisions	$360 99
For sundries	220 99
For expenses	86 91
	$668 89

February, 1910.

For provisions	$439 01
For sundries	93 55
For expenses	38 72
	$571 28

March, 1910.

For provisions	$460 31
For sundries	121 02
For expenses	100 42
	$681 75

April, 1910.

For provisions	$446 41
For sundries	373 74
For expenses	123 94
	$944 09

May, 1910.

For provisions	439 66
For sundries	243 55
For expenses	82 80
	$766 01

June, 1910.

For provisions	$453 95
For sundries	133 91
For expenses	153 74
	$741 60

July, 1910.

For provisions	$395 90
For sundries	149 87
For expenses	62 87
	$608 64

August, 1910.

For provisions	$505 78
For sundries	236 13
For expenses	111 48
	$853 39

September, 1910.

For provisions	$522 09
For sundries	152 25
For expenses	127 63
	$801 97

October, 1910.

For provisions	$460 31
For sundries	156 60
For expenses	123 24
	$740 15

Respectfully submitted,
DANIEL STEUBER,
J. C. KINZLY,
W. J. HASKINS,
WM. L. ATWATER,
WM. H. KRAMER,
Committee.

On motion of Supervisor Steuber the report was adopted.

The following communication was received:

Lockport, N. Y., Dec. 7 1910.

To the Honorable, The Board of Supervisors, Niagara County, N. Y.:

Gentlemen:—The undersigned would respectfully request your honorable body for an increase in Salary from $1400.00 to $2000.00 per annum to take effect January 1st, 1911.

THOS. N. BRENNEN,
County Superintendent of Highways.

On motion of Supervisor Frombgen the communication was referred to the special committee on Salaries.

The following communication was received from the State Civil Service Commission.

Albany, Dec. 6, 1910.

Mr. Fred H. Krull, Clerk, Board of Supervisors, Niagara County, Lockport, N. Y.:

Dear Sir:—In response to your request I hereby certify in accordance with Civil Service Regulation VII, that the following persons are eligible for appointment by you, pursuant to Rule VIII, to the position of Sealer of weights and measures, Niagara County:

Name. Address,	Average standing
Edward M. Coyle, 349 Willow St., Lockport	92
Harry J. Thayer 191 Pine St....	89.88
Harry P. O'Grady, P. O. Box 9, Burt, Niagara County	87.40

Yours very respectfully,
JOHN C. BIRDSEYE,
Secretary.

On motion of Supervisor Frombgen the communication was referred to the committee on Sealer of Weights and Measures.

Supervisor Kramer offered the following resolution and moved its adoption:

Resolved, That the committee on County Personal Property be directed to have the ladies witness-room furnished with a mirror and other necessary furniture.

The resolution was adopted.

On motion of Supervisor Woodward the board adjourned until Thursday Dec. 8, 1910 at 9:30 A. M.

Fred H. Krull
Clerk.

OFFICIAL RECORD.

Lockport, N. Y.,

Thursday, Dec. 8, 1910.

Board called to order by the chairman Glen W. Treichler.

Roll call.

Present—Supervisors Atwater, Binkley, Bowman, Daly, Degan, Emert, Fanck, Frombgen, Gould, Hackett, Haskins, Hewett, Hogan, Kelley (J.A.) Kelly (J. W. H.), Kinzly, Knapp, Kramer, Moag, Rinn, Russell, Schmidt, Shimer, Stricker, Taylor, Treichler.—26.

Absent—Supervisors Scalzo, Steuber, Welch, Woodward.—4.

On motion of Supervisor Moag the minutes of the last meeting were approved as printed in the journal of proceedings.

The committee on Erroneous Assessments through its chairman Supervisor Welch made the following report:

To the Board of Supervisors of Niagara County:

Gentlemen:—Your committee on Erroneous Assessments to whom was referred the communication from the board of Assessors of the city of North Tonawanda stating that the assessment against Henry North was exempt from county taxes would report as follows:

That your committee have examined into the matter and would recommend that the clerk be directed to draw an order on the county treasurer in favor of Henry North for the sum of $4.32 and charge the same against the city of North Tonawanda.

Respectfully submitted,

JOHN J. WELCH,
JOSEPH FROMBGEN,
FRED G. KNAPP,
CASPER SCALZO,
Committee.

The report lies over two days under the rule.

The committee on Hospitals and Penitentiary, through its chairman Supervisor Kramer made the following report:

Lockport, N. Y., Dec. 7th, 1910.

To the Supervisors of Niagara County:

Your committee on Hospitals and Penitentiary accounts to whom was referred certain accounts and claims, respectfully report upon the same and make the following recommendations:

Name.	Amount Charge	Amount Allowed	Charge County
The Buffalo General Hospital	$58 35	$58 35	$58 35
Ernest Wende Hospital	32 22	32 22	32 22
New York State Hospital for Incipient Tuberculosis	165 70	165 70	165 70
The Children's Hospital	218 40	218 40	218 40
Buffalo State Hospital	404 42	404 42	404 42
	$879 09	$879 09	$879 09

Respectfully submitted,

WILLIAM H. KRAMER,
WM. L. ATWATER,
JAMES HOGAN,
ELTON R. MOAG,
Committee.

The report lies over two days under the rule.

The committee on Judge-Surrogate, through its chairman Supervisor Hogan made the following report:

To the Board of Supervisors of Niagara County:

Gentlemen:—Your committee on Judge-Surrogate, to whom was referred the report of the said Judge-Surrogate and also the report of the Surrogate's Clerk as to moneys rereceived and disburesd by him, would respectfully report that we have examined the report of said Judge-Surrogate and find it correct and in proper form.

That your committee would further report that they examined the report of the Surrogate's Clerk and found it correct and in proper form and corresponding to the vouchers thereto attached.

All of which is respectfully submitted.

JAMES HOGAN,
A. W. BINKLEY,
WM. H. SCHMIDT,
Committee.

Supervisor Hogan moved that the report be adopted.

Carried.

Supervisor Knapp offered the following preamble and resolution and moved the adoption of the resolution:

Whereas, The civil service examination for the selection of candidates for the office of County Sealer of Weights and Measures in Niagara County, having been held and the three standing the highest having been selected, it now becomes the duty of this board to fix the Salary of said county officials, therefore be it

Resolved, That the question of fixing the said salary be referred to the special committee on salaries.

The resolution was adopted.

Supervisor Daly offered the following resolution and moved its adoption:

Resolved, That the clerk of this board be directed to cause the daily proceedings of this board to be published in the Lockport Daily Review at an expense not to exceed $125.00 for the session.

Ayes—Supervisors Bowman, Daly, Emert, Fanck, Hogan, Kelley (J. A.), Kelly (J. W. H.), Kinzly, Kramer, Shimer, Taylor, Treichler.—12.

Noes—Supervisors Atwater, Binkley, Hewett, Knapp, Moag, Russell, Stricker.—7.

The resolution was lost.

Supervisor Binkley offered the following resolution and moved its adoption:

Resolved, That the clerk of the board, be and he is hereby directed to compile from the bills presented to him quarterly from the Home for the Friendless, on which he has been directed to give orders by a former board of Supervisors, a statement showing for the year ending October 1st, 1910, the number of children in said institution, whose maintenance is a county charge, the charge each per week for support and the aggregate amount of said bills for the time named above.

The resolution was adopted.

On motion of Supervisor Fanck the board took a recess until afternoon at the usual hour.

AFTERNOON SESSION.

At 1:30 the board re-assembled.

The following communication was received from the Sheriff:

Lockport, N. Y., Dec. 8th, 1910.

To the Honorable, The Board of Supervisors, Niagara County, N. Y.

Gentlemen:—Regarding the resolution offered by Supervisor Moag and which was adopted according to the minutes, December 6th, 1910, relative to Rabies Quarantine enforcement, should like to call the attention of the Board to the following:

Under the law, the State Commissioner of Agriculture orders the Quarantine enforced and is the only person who can order it stopped. Therefore I can not be held responsible, either for the number of Towns placed thereunder, or the length of time in force.

Under the law I must enforce the quarantine or be subject to removal for not doing so.

Under the law I can not audit the bills of deputies, appointed toenforce same. (See section 96, Agriculture Law).

On page 61 proceedings of Supervisors, 1909, will be found a resolution of your Honorable Body, regarding the auditing of said accounts by a committee of your Board.

On page 176 proceedings of Board, you will find that the bill of John Mang, special deputy, to enforce quarantine in town of Niagara, amounting to $144.65, was audited and allowed in full by a committee of your board and the clerk was directed to issue him an order for that amount, by the following vote:

Ayes—Supervisors Atwater, Cornell, Daly, Degan, Edwards, Emert, Ernest, Fanck, Haskins, Hewett, Hogan, Kelley (J. A.), Kelly (J. W. H.), Kinzly, Kramer, Laughlin, Lee, Moag, Ransom, Scalzo, Schmidt, Steuber, Stockwell, Sullivan, Taylor, Treichler,, Welch, Woodward, Wilson.—29,

This was on December 31st 1909, nearly a year ago, and as Mr. Mang's bill has been presented to the Board, regularly for eleven months since that time and for practically the same amount each month, I was much surprised that Mr. Moag considered it "unreasonable and unnecessary" in December, 1910, although having voted for it on December 31st, 1909.

You will also remember that at various meetings of the Board during the year, I have appeared before your Honorable Body and explained the situation and the expense attached thereto. In addition to this I have tried to get the state authorities to lift the quarantine,

In view of these facts and my knowledge of your membership, I cannot believe that you desire to convey the impression that I am wholly to blame for conditions, over which I have no control, but must do my duty as the law and circumstances direct.

The following correspondence, which I desire to have appear in your minutes with the resolution of Supervisor Moag, will I think, give the people of this county both sides, and also show them that the trend of affairs toward centralization of Government at Albany, with the enforced payment of bills by local taxpayers, is not the fault of your Honorable body, nor of your humble servant.

CHARLES F. FOLEY,
Sheriff.

On March 11th, 1909, I wrote the Commissioner of Agriculture asking if it were not possible to remove the quarantine for rabies from the town of Niagara, owing to the heavy expenses. This reply was received March 14th, 1909:

Mr. Chas. F. Foley, Sheriff, Niagara County, N. Y.:

Dear Sir:—I have your letter of the 11th inst., addressed to Commissioner Pearson, and referred to me for reply. I note that you desire information with reference to the duration of

rabies quarantine in the town of Niagara and city of Niagara Falls.

In reply I would advise you that there is no immediate prospect of the removal of this quarantine, since our records show that there was a case of rabies reported in this territory December 18, 1909, since which time less than 100 days have elapsed. I would further advise you that we have received at this office many reports with reference to poor enforcement of this quarantine in Niagara Falls; in fact, I do not know of any territory under quarantine in the state at the present time where the citizens have been so dilatory in taking up the quarantine enforcement. I believe it is this slack enforcement that is responsible for so many cases of the disease subsequent to the establishment of the quarantine last October. If the citizens of Niagara Falls and the town of Niagara are eager for the removal of this quarantine I would advise them to put forth earnest efforts to make this quarantine what it is meant to be, a measure adopted in the interests of public health, and to enforce same to the letter.

I thank you for your communication, which displays your interest in public affairs, and I earnestly hope that the quarantine may be so thoroughly enforced in the future that the disease will be promptly suppressed and we may feel it safe to remove the quarantine.

Very truly yours,
J. F DE VINE,
Chief Veterinarian.

Note:—Under the law the Sheriff is not authorized to enforce quarantine in city of Niagara Falls, but only in towns.

On March 15th, 1909, I wrote the following reply:

Mr. J. F. De Vine, Chief Veterinarian, Department of Agriculture, Albany, N. Y.:

Dear Sir:—Have yours in reply to letter addressed by myself to Commissioner Pearson, asking the probability of discontinuing the quarantine for rabies in town of Niagara.

You state that the laxity of the enforcement at Niagara Falls is and will probably be the means of continuing said quarantine for sometime to come.

There has been no complaint received by me from any source as to neglect in town of Niagara, with the enforcement of which I am charged. Has there been any complaint to the Mayor of Niagara Falls?

If so have orders or instructions from your department been complied with and if not, what steps, if any can or have you taken to see that the law is obeyed. These questions are not put to in an impertinent spirit, but rather to the end that the cost upon the county should be made to end as speedily as possible.

Very truly yours,
CHARLES F. FOLEY,
Sheriff.

No reply was received from my letter of March 15th, 1910, but on Sept. 3rd, 1910, I wrote the Commissioner as follows:

Hon. Raymond A. Pearson, Commissioner of Agriculture, Albany, N. Y.:

Dear Sir:—Yours notifying me of establishment of rabies quarantine in town of Lewiston, is received:

Same will have my immediate attention. Would you advise appointing one man for village of Lewiston and another for rest of town. The territory and population are so situated that it would seem quite a task for one man.

Sometime ago I wrote you regarding quarantine in town of Niagara, which is still being enforced and is

quite an expense to the county. Do you still think this quarantine necessary?

Very truly yours,
CHARLES F. FOLEY,
Sheriff.

This reply was received on September 6th, 1910:

Mr. Chas. F. Foley, Sheriff, Niagara County, N. Y.:

Dear Sir:—Your letter of 3rd inst, relative to rabies quarantine in town of Lewiston, also relative to quarantine in City of Niagara Falls and addressed to Commissioner Pearson has been received and submitted to me for reply. I note what you say relative to appointing deputies for quarantine enforcement in town and village of Lewiston. I would rather not make any recommendation since I do not feel competent to do so, not being familiar with the population of the town or how it is distributed or the amount of highways. I believe the appointing of deputies should be left entirely to your good judgment since you are familiar with the territory and needs along this line. I think the manner in which the people accept the quarantine also has much to do with the number of deputies needed for quarantine enforcement. I trust that you will have good success in carrying out the rules and regulations of the quarantine I note what you say relative to quarantine in town of Niagara which was quarantined together with City of Niagara Falls, under date of October 19th, 1909.

I am sorry to say that present conditions do not seem to favor the removal of the quarantine from the above city and town. Our records show a case of rabies there under date of July 7th, 1910 which is less than 100 days ago. Reports from Niagara Falls do not indicate that quarantine enforcement in that city is just what it should be. We have probably given the officials of Niagara Falls more assistance with the enforcement of the quarantine than has been given the officials of any other quarantined territory in the state since the new law went into effect, and still such reports of poor enforcement come to our attention.

Another state of affairs which renders quarantine revocation in Niagara Falls inadvisable at the present time is the great number of reports of rabies which are coming to our attention from other parts of Niagara County almost daily. Removal of the quarantine at this time would probably means its re-establishment. Inview of the conditions which I have set forth it is needless to say that I consider the quarantine in the City of Niagara Falls and town of Niagara very necessary at the present time. I shall be glad to hear from you at anytime making recommendations relative to quarantine in your county.

Very truly yours,
J. G. WILLS,
First Asst. Veterinarian Department of Agriculture, Albany, N. Y.

On motion of Supervisor Kelly (J. W. H.), the communication was received and ordered spread upon the minutes.

The committee on County Buildings through its chairman Supervisor Rinn made the following report:

To the Board of Supervisors of the County of Niagara:

Gentlemen:—Your committee on County Buildings to whom was referred the bill of the City of Lockport for local taxes to the amount of $466.29 for the year 1910, would report as follows:

That your committee have examined into the matter and found that the taxes were divided as follows: Niagara Street Improved $34.33 Hawley Street Improved $307.75, School Dist. Tax $22.08 and Lighting Tax, $102.13.

That your committee investigated into the matter and interviewed Charles M. Southworth the clerk of the board of Assessors of the City of Lockport in regard to the same and after such investigation would recommend that the Clerk of this board be directed to draw an order on the County Treasurer in favor of the City of Lockport for the sum of $466.29 in payment of said taxes.

All of which is respectfully submitted.

FRANK A. RINN,
E. R. MOAG,
J. C. KINZLY,
JOHN C. TAYLOR,
E. J. EMERT,
Committee.

The report lies over two days under the rule.

The committee on Justice's Accounts, through its chairman Supervisor Shimer made the following report:

Lockport, N. Y., Dec. 8 1910.

To the Supervisors of Niagara County:

Your committee on Justices' Accounts to whom was referred certain accounts and claims, respectfully report upon the same and make the following recommendations:

Names.	Amount Claimed	Amount Allowed	Charge County
Niagara Falls City	$472 20	$472 20	$472 00
Lockport City	38 90	38 40	38 40
James Watt	11 80	11 80	11 80
Frank Carlton	2 95	2 95	2 95
H. Sanford	1 10	1 10	1 10
L. A. Meyers	2 90	2 90	2 90
Frank Bristol	5 05	5 05	5 05
H. Sanford	1 10	1 10	1 10
Willis W. Gill	2 65	2 65	2 65
James A. Martin	1 75	1 75	1 75
James A. Martin	18 65	18 65	18 65
W. E. Graham	2 00	2 00	2 00
T. Greiner	24 50	24 50	24 50
North Tonawanda City	1 90	2 10	2 10
	$585 45	$587 15	$587 15

Respectfully submitted,
JACOB SHIMER,
FRED G. KNAPP,
E. J. EMERT,
Committee.

The report lies over two days under the rule.

The following communications were received from the Loan Commissioners:

Lockport, N. Y., November 2, 1910.

To the Board of Supervisors of the County of Niagara:

The Loan Commissioners would re-

spectfully report the condition of the United States Deposit Fund Loan for the year 1910, as follows:

To amount of principal in charge of commissioners at date of last report——	$26829 05
To received from Comptroller for investment during year	.....
To amount of principal in charge of commissioners at date of this report.....	11083 50
To amount of above deposit in Farmers' & Mechanics' Savings Bank	
To amount of principal sent to Comptroller during year	15745 55
To amount of above invested in mortgage security, pursuant to law	11083 50
Total	$26829 05

Interest Account.

To amount of interest on mortgage loan	554 17
To amount of interest, bank deposit	.....
To amount of rent Gallavin mortgage No. 444	15 00
	$569 17
(Sent Comptroller bank interest June 1, 1910)	280 87
To amount uncollected on mortgage No. 442	22 50
To balance, being amount on hand subject to commissions and disbursements.	546 67

Disbursement Account

To compensation on principal in charge of commissioners	196 64
To compensation on lands bid in while in charge of commissioners	1 00
Total disbursements, etc....	197 64
Balance due comptroller ..	349 03

Comptroller's Accounts

To amount due comptroller	349 03
Check to Comptroller, Nov. 2, 1910	349 03

All of which is respectfully submitted,

FRANK H. TERRY,
HENRY VOELKER,
Loan Commissioners.

Lockport, N. Y., Nov. 2, 1910.

To the Board of Supervisors of the County of Niagara:

The Loan Commissioners would most respectfully report the condition of the School Fund Loan of 1840 for the current year 1910 as follows:

Principal Account

To amount of principal in charge of commissioners at date of last report....	$1978 35
To amount of principal collected during the year	150 00
To amount of principal in charge of commissioners at date of this report.....	1828 35

Interest Account.

To amount of interest collected during the year on mortgage security.....	98 92
To rent of Hartland land....	35 00
Total interest and rent collected	$133 92

Disbursement Account.

To compensation on principal in charge of commissioners	$14 84
To compensation on lands bid in while in charge of commissioners	4 50
Total disbursements	$19 34
Balance due comptroller on on interest and rent	$114 58
Due comptroller on principal collected	150 00
Total due Comptroller	$264 58

Comptroller's Account

Check to Comptroller November 2, 1910 ..... $264 58

All of which is respectfully submitted.

FRANK H. TERRY,
HENRY VOELKER,
Loan Commissioners.

On motion of Supervisor Bowman the communication was referred to the committee on United States Deposit Fund.

Supervisor Hewett called up the report of the committee on Mortgage Tax made to the board Dec. 6, and moved its adoption.

Ayes—Supervisors Atwater, Bowman, Degan, Emert, Frombgen, Gould, Hackett, Haskins, Hewett, Hogan, Kelley (J. A.), Kelly (J. W. H.), Kinzly, Knapp, Kramer, Moag, Rinn, Russell, Shimer, Stricker, Taylor, Treichler.—22.

Noes—None.

The report was adopted.

On motion of Supervisor Emert the board adjourned until Friday Dec. 9th, 1910, at 9:30 A. M.

Fred H. Gruel

Clerk.

OFFICIAL RECORD.

Lockport, N. Y.,

Friday Dec. 9, 1910.

Board called to order by the chairman Glen W. Treichler.

Roll call.

Present—Supervisors Atwater, Binkley, Daly, Degan, E mert, Fanck, Frombgen, Gould, Hackett, Haskins, Hewett, Hogan Kelley (J. A.), Kinzly, Knapp, Kramer, Moag, Rinn, Russell, Schmidt, Shimer, Stricker, Taylor, Treichler, Welch Woodward.—26.

Absent—Supervisors Bowman, Kelly (J. W. H.), Scalzo, Steuber.—4.

On motion of Supervisor Schmidt the minutes of the last meeting were approved as printed in the journal of proceedings.

The clerk reported that the following bills had been left with him:

Dr. F. A. Watters	10 00
City of Niagara Falls	470 20
Dr George H. Minard	5 00
Davenport, Marx & Co	1 00
Dr. F. J. Baker	5 00
Dr. Frank A. Crosby	20 00
F. C. Williams	139 55
Jay Brackett	175 76
James Hallihan	133 55
Home for the Friendless	120 00
Dr. H. C. Dumville	60 00
John W. Broderick	11 50
A. J. Laux & Co	71 00
A. J. Laux & Co	137 25
A. J Laux & Co	46 00
Remington Typewriter Co	8 95
Dr. E. O. Bingham	30 00
Dr. J. H. Meehan	5 00
Frank M. Bredell	29 36
Zachary P. Taylor Pub. Co	8 00
Patrick Degan	21 00
Cannon Bros.	5 00
M. Welch	14 05
M. Welch	70 74
McGraw & Crowley	40 00
Dr. C. F. Smith	5 00
Jos. J. McDonnell	62 70
Helen Quinn	42 72
Mrs. Agnes Burnes	63 36
Florence McCarthy	60 48
Anastasia Welch	59 04
M. Frances Goggin	79 46
Frances M. Mulligan	77 14
M. Edna Touhill	89 32
Blanche Spalding	62 40
Jennie E. Niland	89 32
Elizabeth Flynn	82 94
Dr. E. P. H Griswold	15 00
Dr A. M. Rooker	5 00
Dr. T. Snyder	20 00
Dr. J. S. Granfranceschi	10 00
Dr. J. S. Granfranceschi	10 00
Dr. J. S. Granfranceschi	5 00
Dr. E. E. Gillick	90 00
Dr. F. T. Carmer	5 00
Dr. F. T. Carmer	5 00
Dr. W. D Hough	5 00
L. A. Meyers	2 90
H. A. Edwards	3 55
Louis Bendinger	15 00
C. A. Smith	30 75
Corson Mfg. Co.	438 76
Corson Mfg. Co.	1753 04
Corson Mfg Co.	8 50
Corson Mfg. Co.	7 00
Corson Mfg. Co.	29 25
Corson Mfg. Co.	489 25
Corson Mfg. Co.	280 00
Corson Mfg. Co.	151 75
Dr C. E. Campbell	15 00
Dr. J. H. Miller	55 00
Dr. G. Welch	5 00
Journal Pub. Co.	153 50
Journal Pub Co.	61 50
Journal Pub. Co.	316 45
Journal Pub. Co.	8 50
Journal Pub. Co.	25 20
Journal Pub. Co.	47 50
Journal Pub. Co.	24 00
Fred H. Krull	14 06
Frank C. Williams	119 00
William Nolan	89 00
Dr. G. Welch	5 00
Spalding Hardware Co	24 18
Webber Hardware Co	3 90
City of Niagara Falls	770 18
Thos. M. Brennen	260 44
Silk and Haney	8 25
Joseph Silk	21 76
John T. Collins	155 80
John T. Collins	150 80
John T. Collins	127 90
Dr. J. L. Bishop	10 00
Dr. G. Welch	5 00
Dr. Arthur V. Lawler	15 00

City of North Tonawanda	1 90
City of North Tonawanda	77 85
City of North Tonawanda	19 05
Frank H. Foster	5 00
Dr. L. J. McAdam	15 00
W. P. Clapsattle	20 00
Dr. L. H. Teeter	30 00
Dr. O. G. Harrington	5 00
Dr. L. H. Teeter	5 00
F. S. A. Coon & Co.....	15 00
Evorts Pub. Co.....	18 50
F. O. Allison	35 90
Dr. J. W. Bickford	5 00

On motion of Supervisor Frombgen the bills were ordered referred to the proper committees.

Supervisor Emert moved that Rule No. 14 be suspended for the day.

Ayes—Supervisors Atwater, Binkley, Degan, Emert, Frombgen, Gould, Hackett, Haskins, Hewett, Hogan, Kelley (J. A.), Kinzly, Knapp, Rinn, Russell Schmidt, Shimer, Taylor, Treichler.—19.

Noes—None.

The resolution was adopted.

The committee on County Clerk through its chairman, Supervisor Schmidt made the following report:

To the Board of Supervisors of Niagara County:

Gentlemen:—Your committee on County Clerk's accounts would respectfully report that we have examined all books and vouchers of Matthew Walsh, County Clerk from November 1, 1909, to October 31st, 1910 and find the receipts and disbursements of the office to be correct as reported by the Clerk in his annual report.

All of which is respectfully submitted.

WM. H. SCHMIDT,
JACOB SHIMER,
J. W. HACKETT,
JOSEPH F. FROMBGEN,
Committee.

On motion of Supervisor Schmidt the report was adopted.

The committee on Constable's Accounts through its chairman Supervisor Hackett made the following report:

To the Supervisors of Niagara County:

Your committee on Constable's Accounts to whom was referred certain accounts and claims, respectfully report upon the same and make the following recommendations:

Names.	Amount Claimed	Amount Allowed	Charge County
H. A. Edwards	$3 55	$3 55	$3 55
Jacob Luick.....	5 30	5 30	5 30
J. E. Chapman	5 20	4 40	4 40
E. Hatt	9 25	9 25	9 25
John Hammond	5 00	5 00	5 00
Elmer Leonard	12 80	12 80	12 80
City of Lockport	52 30	52 30	52 30
S. D. Mauzer.....	22 63	22 63	22 63
Thomas Plain	68 00	68 00	68 00
Thomas Plain	7 60	7 60	7 60
Irving Demrow	29 60	29 60	29 60
City of North Tonawanda	77 85	77 85	77 85

City of North Tonawanda	19 05	17 65	17 65
Frank H. Foster	5 00	5 00	5 00
City of Niagara Falls	770 18	755 18	755 18
	$1091 91	$1076 11	$1076 11

Respectfully Submitted,
J. W. HACKETT,
JAS. A. KELLEY,
WM. H. SCHMIDT,
Committee.

Supervisor Hackett moved that the report be adopted and that the clerk be directed to issue orders for the several amounts as specified.

Ayes—Supervisors Atwater, Binkley, Degan, Emert, Frombgen, Gould, Hackett, Haskins, Hewett, Hogan, Kelley (J. A.), Kinzly, Knapp, Kramer, Rinn, Russell, Schmidt, Shimer, Taylor, Treichler—20.

Noes—none.

The report was adopted.

Supervisor Russell called up the report of the committee on Treasurer made to the Board Dec. 7,1910, and moved its adoption.

Ayes—Supervisors Atwater, Binkley, Degan, Emert, Frombgen, Gould, Hackett, Haskins, Hewett, Hogan, Kelley (J. A.) Kinzly, Knapp,Kramer, Rinn, Russell, Schmidt, Shimer, Taylor, Treichler—20.

Noes—None.

The report was adopted.

Supervisor Rinn called up the report of the committee on County Buildings made to the Board Dec. 8, 1910, and moved its adoption.

Ayes—Supervisors Atwater, Binkley, Degan, Emert, Frombgen, Gould, Hackett, Haskins, Hewett, Hogan, Kelley (J. A.) Kinzly, Knapp, Kramer, Rinn, Russell, Schmidt, Shimer, Taylor, Treichler—20.

Noes— None.

The resolution was adopted.

Supervisor Shimer called up the report of the committee on Justices' Accounts, made to the Board Dec. 8, 1910, and moved its adoption.

Ayes— Supervisors Atwater, Binkley, Degan, Emert, Frombgen, Gould, Hackett, Haskins, Hewett, Hogan, Kelley (J. A.), Kinzly, Knapp, Kramer, Rinn, Russell, Schmidt, Shimer, Taylor, Treichler—20.

Noes— None.

The report was adopted.

Supervisor Kramer called up the report of the committee on Hospitals and Penitentiary made to the board Dec. 8, 1910 and moved its adoption:

Ayes—Supervisors Atwater, Binkley, Degan, Emert, Frombgen, Gould, Hackett, Haskins, Hewett, Hogan, Kelley (J. A.), Kinzly, Knapp, Kramer, Rinn, Russell, Schmidt, Shimer, Taylor, Treichler.—20.

Noes—None.

The report was adopted.

On motion of Supervisor Emert the board took a recess until afternoon at the usual hour.

AFTERNOON SESSION.

At 3.30 the board re-assembled.

The following communication was received from the Department of Highways:

Albany, Dec. 8, 1910.

Mr. Fred H. Krull, Clerk Board of Supervisors, Lockport, Niagara County, N. Y.:

Dear Sir:—"Your letter of Dec. 3d, enclosing resolution of the Board of Supervisors of Niagara County in relation to the construction during 1911 of county highway No. 757, known as the Gasport-Hartland road, is at hand. I regret to say that I fear it will be impossible for the commission to comply with the request contained in this resolution for the following reason:

Under the highway law, the total amount made available each year for highway improvement purposes is divided so that one-half is used for the improvement of state routes, for which the state pays the entire cost, and the remaining one-half is used for the payment of the State's share of county highways.

This amount thus available for county highways must be equitably apportioned among all the counties of the State, outside of Greater New York, and the apportionment thus equitably made, of course, decides the number of miles of county highway which may be taken up each year in each county. Having thus determined the number of miles which will be available for any one county in any one year, the next question is to determine the particular highway or highways, constituting such mileage which shall be taken up for that particular year. This is determined by that section of the highway law which provides that in any county having a list of roads awaiting construction, plans for which have been duly approved by the Board of Supervisors, such roads shall be taken up in their consecutive order on the list.

The first road now on the list in Niagara County awaiting construction is the Lockport-Tonawanda Creek road, No. 749 extending for a distance of 10.36 miles in the towns of Lockport and Royalton, plans for which were approved by the Board of Supervisors Dec. 30, 1907, and this, therefore, is the first county highway which must be taken up for 1911 construction, and, as the mileage contained in that road will exhaust the moneys available for county highways in Niagara County for 1911, the commission will not be enabled to take up the next road on the list, which is the Gasport-Hartland road, No. 757. Road No. 757, however, will be the first road on the list awaiting construction in 1912.

If, in view of the above, your committee still desire to have a hearing by this commission of course the commission will be very glad indeed to meet them and upon telegraphic notice to that effect from you I will take up the subject and arrange for a hearing at an early date.

It occurs to me, however, that, inasmuch as the commission under the law will be unable to comply with the committee's request, that it would not wish to incur the expense and trouble which would be involved in the journey to Albany and back.

Very truly yours,

I. J. MORRIS,

Secretary.

On motion of Supervisor Taylor the communication was placed on file.

Your committee on Printing and Binding through its chairman Supervisor Atwater made the following report:

To the Supervisors of Niagara County:

Your Committee on Printing and Binding accounts to whom was referred certain accounts and claims, respectfully report upon the same and make the following recommendations:

Names.	Amount Claimed	Amount Allowed	Charge County	Charge Town
Gazette Publishing Co	$6 75	$6 75	$6 75	
Cataract Journal Co	6 75	6 75	6 75	
Wilson Star	6 75	6 75	6 75	
Youngstown Times	6 75	6 75	6 75	
Middleport Herald	6 75	6 75	6 75	
Wahl Printing Co	27 50	27 50	27 50	
Ira M. McCoy	6 00	6 00	6 00	
West Publishing Co	5 00	5 00	5 00	
Penfold Art Printing Co	39 00	39 00	39 00	
J. H. Murphy	10 00	10 00	10 00	
Review Printing Co	153 30	153 30	153 30	
Review Printing Co	3 50	3 50	3 50	
Niagara Falls Gazette Pub. Co	35 00	35 00	35 00	
Ira M. McCoy	136 50	136 50	136 50	
Niagara Falls Gazette Pub. Co	100 00	100 00	100 00	
Penfold Art Printing Co	27 50	27 50	27 50	
Gazette Pub. Co.	22 50	22 50	22 50	
Gazette Pub. Co.	5 25	5 25	5 25	
Review Printing & Pub. Co	3 75	3 75	3 75	
Gazette Pub. Co.	75 75	75 75	75 75	
Gazette Pub. Co.	4 00	4 00	4 00	
Penfold Art Printing Co	7 50	7 50	7 50	
Penfold Bros.	42 40	42 40	42 40	
A. J. Laux & Co	137 25	137 25	137 25	
A. J. Laux & Co	46 00	46 00	46 00	
Review Printing Co	5 60	3 50	3 50	
A. J. Laux & Co	71 00	71 00	71 00	
Review Printing & Pub. Co	11 00	11 00	11 00	
Penfold Art Co	9 50	9 50	9 50	
Ira M. McCoy	228 50	228 50	228 50	
George H. Courter	37 50	37 50	37 50	
George H. Courter	16 50	16 50	16 50	
Niagara Falls Gazette Pub. Co	162 50	162 50	162 50	
Gazette Pub. Co	3 50	3 50	3 50	
Corson Mfg. Co	1753 04	1753 04		
City of Lockport				460 10
City of North Tonawanda				220 42
City of Niagara Falls				273 00
Town of Cambria				62 62
Town of Hartland				79 81
Town of Lewiston				79 66
Town of Lockport				21 00
Town of Newfane				121 04
Town of Niagara				39 03
Town of Pendleton				47 52
Town of Porter				67 95
Town of Royalton				105 00
Town of Somerset				66 55
Town of Wheatfield				48 09
Town of Wilson				42 00

County			19 25	
Corson Mfg. Co	438 76	438 76		
City of Lockport				188 56
City of North Tonawanda				64 57
City of Niagara Falls				185 63
Dwyer Printing Co	16 50	16 50	16 50	
Robert G. Hardy	17 50	17 50	17 50	
Barker Register	12 00	8 00	8 00	
Niagara Falls Gazette	54 00	54 00	54 00	
C. A. Smith	30 75	26 75	26 75	
Enos Printing Co	25 00	25 00	25 00	
Gazette Pub. Co	133 00	133 00	133 00	
Corson Mfg. Co	489 25	489 25	489 25	
Penfold Art Printing Co	37 75	37 75	37 75	
Gazette Pub. Co	157 50	157 50	157 50	
Barker Register	16 25	13 75	13 75	
Corson Mfg. Co	29 25	27 75	27 75	
Cataract Journal Co	30 00	14 00	14 00	
Corson Mfg. Co	7 00	5 25	5 25	
Journal Pub. Co	8 50	8 50	8 50	
Journal Pub. Co	25 20	25 20	25 20	
Journal Pub. Co	316 45	316 45	316 45	
Corson Mfg. Co	8 50	8 50	8 50	
Middleport Herald	8 50	8 50	8 50	
Journal Pub. Co	47 50	47 50	47 50	
Cataract Journal	290 50	290 50	290 50	
Journal Pub. Co	153 50	153 50	153 50	
Journal Pub. Co	24 00	24 00	24 00	
Journal Pub. Co	61 50	61 50	61 50	
Corson Mfg. Co	151 75	133 00	133 00	
Dwyer Printing Co	16 50	16 50	16 50	
Corson Mfg. Co	280 00	280 00	280 00	
Wahl Printing Co	15 30	15 30	15 30	
	$6121 30	$6071 70	$3899 15	$2172 55

All of which is respectfully submitted,

WM. L. ATWATER,
J. C. KINZLY,
W. J. HASKINS,
FRANK A. RINN,
E. E. RUSSELL,
Committee.

Supervisor Atwater moved that the report be adopted and that the clerk be directed to issue orders for the several amounts as specified.

Ayes—Supervisors Atwater, Binkley, Daly, Degan, Emert, Fanck, Frombgen, Gould, Hackett, Haskins, Hewett, Hogan, Kelley (J. A.), Kinzly, Knapp, Kramer, Moag, Rinn, Russell, Shimer, Stricker, Taylor, Treichler, Welch, Woodward.—25.

Noes—None.

The report was adopted.

The committee on Miscellaneous Accounts through its chairman Supervisor Fanck made the following report:

To the Supervisors of Niagara County:

Your committee on Miscellaneous Accounts to whom was referred certain accounts and claims, respectfully report upon the same and make the following recommendations:

Names.	Allowed Claimed	Amount Allowed	Charge County	Charge Town
Frank D. Page	$30 00	$30 00	$30 00	
Warren Welch	52 00	52 00	52 00	
W. C. Little & Co	4 50	4 50	4 50	
Donald S. Moore	22 05	22 05	22 05	
John W. Bartram	10 75	10 75	10 75	
George M. Tuttle	1023 30	1023 30	1023 30	
E. A. Fry	1 50	1 50	1 50	
Everts Pub. Co	18 50	18 50	18 50	
James O. Rignell	13 00	13 00	13 00	
C. G. Brown	5 00	5 00	5 00	
Dr. M. H. Cole	10 00	10 00	10 00	
Thomas Degnan	8 40	8 40	8 40	
R. Kiley	19 00	19 00	19 00	
Doherty Electrical Con. Co	3 10	3 10	3 10	
Alvah Bushnell Co	4 75	4 75	4 75	
Arthur Killian	15 00	15 00	15 00	
Dr. M. H. Cole	5 00	5 00	5 00	
Estate L. J. Wright	4 95	4 95	4 95	
Estate L. J. Wright	38 43	38 43	38 43	
Estate L. J. Wright	3 00	3 00	3 00	
F. O. Allison	35 90	35 90	35 90	
Estate L. J. Wright	162 54	162 54	162 54	
Estate L. J. Wright	24 68	24 68	24 68	
Remington Typewriter Co	2 50	2 50	2 50	
Estate L. J. Wright	25 95	25 95	25 95	
Wm. Nolan	16 80	16 80	16 80	
Joseph Downey	22 00	22 00	22 00	
Degnan Bros.	1 50	1 50	1 50	
P. J. Degan	18 75	18 75	18 75	
W. H. Siedhoff	35 50	35 50	35 50	
H. M. Alberty	15 00	15 00	15 00	
Williamson Law Book Co	44 50	44 50	44 50	
Wm. Burke	110 00	110 00	110 00	
Henry O'Brien	20 25	20 25	20 25	
M. Gaul & Co	30 00	30 00	30 00	
Dr. Allen Moore	1 50	1 50	1 50	
David F. Williamson Co	27 00	27 00	27 00	
Davenport Marx Co	1 00	1 00	1 00	
Frank M. Bredell	29 36	29 36	29 36	
John W. Broderick	11 50	11 50	11 50	
Zachary Taylor Pub. Co	8 00	8 00	8 00	
Patrick Degan	21 00	21 00	21 00	
M. Welch	14 05	14 05	14 05	
Jas. J. McDonnell	62 70	62 70	62 70	
Mrs. Agnes Burnes	63 36	63 36	63 36	
Helen Quinn	42 72	42 72	42 72	
Florence McCarthy	60 48	60 48	60 48	
Anastasia Welch	59 04	59 04	59 04	
M. Francis Goggin	79 46	79 46	79 46	
Frances Mulligan	77 14	77 14	77 14	

M. Edna Touhil	89 32	89 32	89 32
Jennie Niland	89 32	89 32	89 32
Elizabeth Flynn	82 94	82 94	82 94
Blanche Spalding	62 40	62 40	62 40
Frank D. Page	15 00	15 00	15 00
Remington Typewriter Co	1 60	1 60	1 60
R. C. Snyder	4 00	4 00	4 00
Dr. T. A. Kerr	5 00	5 00	5 00
Matthew Bender Co.	4 00	4 00	4 00
R. C. Snyder	4 00	4 00	4 00
Matthew Bender Co	22 50	22 50	22 50
Estate of L. J. Wright	54 10	54 10	54 10
G. W. Todd & Co	30 00	30 00	30 00
E. C. Haskins	3 50	3 50	3 50
L. E. Harmony	125 00	125 00	125 00
Louis Bendinger	15 00	15 00	15 00
Moore & Killian	30 00	30 00	30 00
Richard E. Lusk & Sons	11 45	11 45	11 45
Home for the Friendless	120 00	120 00	120 00
John W. Bartram	29 30	29 30	29 30
Clay W. Parsons	30 71	30 71	30 71
Parsons Drug Co	7 50	7 50	7 50
Matthew Bender Co	82 50	82 50	82 50
L. D. Powell Co	12 00	12 00	12 00
Matthew Bender Co	1 50	1 50	1 50
Prudden Weaver Co	10 00	10 00	10 00
David F. Williamson Co	4 50	4 50	4 50
Williamson Law Book Co	40 50	40 50	40 50
Charles E. Carnall	28 32	28 32	28 32
James O. Rignel	17 60	17 60	17 60
Williams Bros. Co	12 66	12 66	12 66
Herbert L. Smith	36 60	36 60	36 60
Chas. W. Stone	2 70	2 70	2 70
Burroughs Adding Machine Co	2 00	2 00	2 00
W. J. Furse	5 40	5 40	5 40
John R. Jelley	90	90	90
Matthew Bender Co	26 50	26 50	26 50
Allen H. Moore	20 00	10 00	10 00
M. H. Zahner	9 50	9 50	9 50
W. C. Little & Co	17 25	17 25	17 25
West Pub. Co	5 00	5 00	5 00
Hewitt Elect Co	21 00	21 00	21 00
Silk & Haney	8 25	8 25	8 25
Richard Frombgen	1 50	1 50	1 50
Herbert Wager	3 00	3 00	3 00
F. S. A. Coon & Co	15 00	15 00	15 00
Hugh Smith	10 00	10 00	10 00
John F. Ryan	10 00	10 00	10 00
Dennis Flynn	10 00	10 00	10 00
Thos. H. Lyons	10 00	10 00	10 00
J. J. Coughlin	10 00	10 00	10 00
M. Gaul & Co	1 00	1 00	1 00
Dr. H. S. Webb	5 00	5 00	5 00
Pennsylvania Furnace and Stone Co	8 00	8 00	8 00
Degnan Bros.	43 73	43 73	43 73
Adams Hardware Co	25 47	25 47	25 47

Fred H. Krull	14 06	14 06	14 06	
Webber Hardware Co	3 90	3 90	3 90	
Spalding Hardware Co	24 18	24 18	24 18	
Elliott Fisher Co	3 50	3 50	3 50	
Joseph Silk	21 76	21 76	21 76	
Estate of L. J. Wright	976 29	976 29		
City of Lockport				314 49
City of Niagara Falls				335 58
City of North Tonawanda				143 46
Town of Cambria				15 23
Town of Hartland				15 23
Town of Lewiston				15 23
Town of Lockport				8 87
Town of Newfane				21 60
Town of Niagara				8 87
Town of Pendleton				8 87
Town of Porter				15 23
Town of Royalton				34 31
Town of Somerset				15 23
Town of Wheatfield				8 87
Town of Wilson				15 22
	$4814 12	$4804 12	$3827 83	$976 29

All of which is respectfully submitted.

L. O. FANCK,
JOSEPH F. FROMBGEN,
JAMES HOGAN,
JOHN J. WELCH,
J. W. HACKETT,
Committee.

Supervisor Fanck moved that the report be adopted and that the clerk be directed to issue orders for the several amounts as specified.

Ayes—Supervisors Atwater, Binkley, Daly, Degan, Emert, Fanck, Frombgen, Gould, Hackett, Haskins, Hewett, Hogan, Kelley (J. A.), Kinzly, Knapp, Kramer, Moag, Rinn, Russell, Shimer, Stricker, Taylor, Treichler, Welch, Woodward.—25.

Noes—None.

The report was adopted.

The special order for this hour being the consideration of the appointment of a Jail Physician, that matter was taken up and Supervisor Emert moved that the board proceed to ballot for Jail Physician and that the chair appoint two tellers.

Carried.

The chair appointed as such tellers Supervisor Emert and Stricker.

Carried.

Supervisor Taylor moved that the tellers cast one ballot for Dr. J. W. Bickford for Jail Physician for the ensuing year.

The tellers reported that they found one ballot for Dr. J. W. Bickford for jail Physician.

The chair declared Dr. J. W. Bickford duly elected Jail Physician for the ensuing year commencing January 1st, 1911.

Supervisor Frombgen called up the report of the committee on Asylums and Homes made to the board December 7, 1910, and moved its adoption:

Ayes—Supervisors Atwater, Bink-

ley, Daly, Degan, Emert, Fanck, Frombgen, Gould, Hackett, Haskins, Hewett, Hogan, Kelley (J. A.), Kinzly, Knapp, Kramer, Moag, Rinn, Russell Shimer, Stricker, Taylor, Treichler, Welch, Woodward.—25.

Noes—None.

The report was adopted.

Supervisor Welch called up the report of the committee on Erroneous Assessments made to the board December 7, 1910, and moved its adoption:

Ayes—Supervisors Atwater, Binkley, Daly, Degan, Emert, Fanck, Frombgen, Gould, Hackett, Haskins, Hewett, Hogan, Kelley (J. A.), Kinzly, Knapp, Kramer, Moag, Rinn, Russell, Shimer, Stricker, Taylor, Treichler, Welch, Woodward.—25.

Noes—None.

The report was adopted.

The committee on Coroners Accounts, through its chairman Supervisor Moag made the following report:

To the Supervisors of Niagara County:

Your committee on Coroners' Accounts to whom was referred certain Coroners' accounts and claims, respectfully report upon the same and make the following recommendations:

Names.	Amount Claimed	Amount Allowed	Charge County
Dr. W. A. Scott	$1407 81	$1407 81	$1407 81
Dr. A. J. Martin	528 55	528 55	528 55
Dr T. A. Kerr	137 11	137 11	137 11
Dr. F. A. Kittinger	444 76	444 76	444 76
Dr. W. D. Hough	5 00	5 00	5 00
Taylor & Reynolds	20 00	20 00	20 00
Dr. F. J. Baker	10 00	00 00	00 00
Dr. Allan N. Moore	5 00	5 00	5 00
Dr. C. W. Clendennen	20 00	20 00	20 00
Jas. A. Clench	5 00	5 00	5 00
W. P. Clapsaddle	20 00	20 00	20 00
Dr. C. N. Palmer	25 00	25 00	25 00
Dr. L. H. Wheeler	5 00	5 00	5 00
Taylor & Reynolds	40 00	20 00	20 00
Dr. A. N. Moore	5 00	5 00	5 00
Dr. Fred R. Pickett	30 00	30 00	30 00
Dr. J. A. Lewis	10 00	10 00	10 00
C. N. Palmer	5 00	5 00	5 00
Dr. A. McNamara	5 00	5 00	5 00
M. Gaul & Co	20 00	20 00	20 00
Dr. W. H. Loomis	5 00	5 00	5 00
Reed & Hill	20 00	20 00	20 00
Dr. Frank Cole	10 00	10 00	10 00
Dr. Frank Cole	5 00	5 00	5 00
Dr. Allen Moore	30 00	30 00	30 00
Dr. Allen Moore	5 00	5 00	5 00
August Wruck	5 00	5 00	5 00
Dr. A. McNamara	65 00	65 00	65 00
Dr. A. McNamara	40 00	40 00	40 00
D. R. R. B. FitzGerald	10 00	10 00	10 00

Dr. J. G. Ernest	10 00	10 00	10 00
Dr. C. L. Preisch	5 00	5 00	5 00
M. Gaul & Co.	20 00	20 00	20 00
Prudden Weaver Co	40 00	20 00	20 00
Dr. W. H. Mayne	10 00	10 00	10 00
Dr. F. A. Watters	10 00	10 00	10 00
Dr. A. L. Gagnon	15 00	15 00	15 00
Dr. R. O. Baker	15 00	15 00	15 00
Dr. Arthur P. Noyes	5 00	5 00	5 00
Niland Bros	120 00	120 00	120 00
Dr. E. W. Wollaber	5 00	5 00	5 00
Dr. C. L. Crance	27 50	27 50	27 50
Dr. A. F. Leonard	5 00	5 00	5 00
Dr. J. W. Corman	10 00	10 00	10 00
Dr. F. N. C. Jerauld	5 00	5 00	5 00
Edwin Schoemaker	10 00	10 00	10 00
Dr. H. A. Wilmot	5 00	5 00	5 00
Dr. Jacob E. Helwig	75 00	75 00	75 00
Dr. L. M. Jayne	5 00	5 00	5 00
Dr. S. Wright Hurd	10 00	10 00	10 00
Dr. W. P. Weaver	10 00	10 00	10 00
Dr. R. R. Reagan	30 00	30 00	30 00
Dr. F. J. Baker	5 00	5 00	5 00
Dr. H. Smoyer	57 50	57 50	57 50
Dr. E. C. Koenig	65 00	50 00	50 00
Dr. M. H. Cole	5 00	5 00	5 00
Dr. F. T. Carmer	5 00	5 00	5 00
Dr. Geo. Minard	5 00	5 00	5 00
Dr. Frank Crosby	20 25	20 00	20 00
Dr. F. T. Carmer	5 00	5 00	5 00
Dr. J. H. Miller	55 00	55 00	55 00
Dr. G. Welch	5 00	5 00	5 00
Dr. G. Welch	5 00	5 00	5 00
Dr. H. M. Edmonds	5 00	5 00	5 00
Herman B. Sommer	22 00	22 00	22 00
W. M. Wattengel	70 00	60 00	60 00
Dr. E. E. Gillick	90 00	70 00	70 00
Dr. L. J. McAdam	15 00	15 00	15 00
Dr. E. B. Horton	5 00	5 00	5 00
N. O. Baker	20 00	20 00	20 00
Joseph Serba	5 00	5 00	5 00
Dr. John C. Plain	5 00	5 00	5 00
Dr. John C. Plain	5 00	5 00	5 00
Dr. L. W. Falkner	15 00	15 00	15 00
Dr. Jno A. Lanighan	5 00	5 00	5 00
D. B. Mecorney	5 00	5 00	5 00
Dr. C. E. Campbell	15 00	15 00	15 00
Dr. J. S. Gianfranceschi	10 00	10 00	10 00
Dr. J. S. Gianfranceschi	10 00	10 00	10 00
Dr. J. S. Gianfranceschi	5 00	5 00	5 00
Dr. T. Snyder	20 00	10 00	10 00
Jno. Zaidel	20 00	20 00	20 00
Dr. F. Jones	5 00	5 00	5 00
Dr. F. Jones	5 00	5 00	5 00
Dr. E. B. Horton	60 00	45 00	45 00
Dr. R. J. Talbot	5 00	5 00	5 00

Dr. F. N. C. Jerauld	65 00	50 00	50 00
Dr. J. A. Burns	5 00	5 00	5 00
Dr. R. J. Wixson	75 00	75 00	75 00
Dr. E. O. Bingham	30 00	15 00	15 00
Dr. H. C. Dumville	60 00	50 00	50 00
Dr. W. G. Sprague	10 00	10 00	10 00
Dr. C. F. Smith	5 00	5 00	5 00
Dr. Geo. N. Smith	5 00	5 00	5 00
Dr. J. H. Meehan	5 00	5 00	5 00
Dr. W. H. Potter	15 00	15 00	15 00
Dr. Jno. C. Plain	10 00	10 00	10 00
Dr. A. N. Rooker	5 00	5 00	5 00
Dr. E. P. H. Griswold	15 00	15 00	15 00
Dr. W. H. Potter	45 00	45 00	45 00
Drs. Hodge & Wilson	20 00	20 00	20 00
Drs. Hodge & Wilson	30 00	30 00	30 00
Dr. F. Jones	85 00	85 00	85 00
Dr. J. L. Bishop	10 00	10 00	10 00
Dr. G. Welch	5 00	5 00	5 00
Quinn & Reardon	50 00	50 00	50 00
Leuppie Undertaking Co	40 00	40 00	40 00
John Zaidel	60 00	60 00	60 00
McCraw & Crowley	40 00	40 00	40 00
John Zaidel	20 00	20 00	20 00
	$4760 23	$4600 23	$4600 23

Respectfully submitted,
ELTON R. MOAG, Chairman.
CHARLES WOODWARD,
A. W. BINKLEY,
JOSEPH A. DEGAN,
BENJ. F. GOULD,
Committee.

Supervisor Moag moved that the report be adopted and that the clerk be directed to issue orders for the several amounts as specified.

Ayes—Supervisors Atwater, Binkley, Daly, Degan, Emert, Fanck, Frombgen, Gould, Hackett, Haskins, Hewett, Hogan, Kelley (J. A.), Kinzly, Knapp, Kramer, Moag, Rinn, Russell, Shimer, Stricker, Taylor, Treichler, Welch, Woodward.—25.

Noes—None.

The report was adopted.

Supervisor Welch called up the report of the committee on Erroneous Assessments made to the board December 8, 1910, and moved its adoption:

Ayes—Supervisors Atwater, Binkley, Daly, Degan, Emert, Fanck, Frombgen, Gould, Hackett, Haskins, Hewett, Hogan, Kelley (J. A.), Kinzly, Knapp, Kramer, Moag, Rinn, Russell, Shimer, Stricker, Taylor, Treichler, Welch, Woodward.—25.

Noes—None.

The report was adopted.

Supervisor Kelley (J. A.), offered the following resolution and moved its adoption:

Resolved, That the sum of $59.23 be placed upon the roll of the town of Newfane against the persons and property, included in the list prepared for that purpose to defray the expenses of cleaning out so much of a

certain ditch as lies in said town known as the Harwood ditch, such list to be placed in the roll of said town of Newfane separate and apart from other assessments and to be known as the Harwood Drainage Tax, said amount when collected to be paid to the Supervisor of the town.

The resolution was adopted.

Supervisor Taylor offered the following resolution and moved its adoption:

Resolved, That the sum of $154.82 be placed upon the roll of the town of Hartland against the persons and property included in the list prepared for that purpose to defray the expenses of cleaning out so much of a certain ditch as lies in said town known as the Harwood ditch, such list to be placed in the roll of said town of Hartland separate and apart from other assessments, and to be known as the Harwood Drainage Tax, said amount when collected to be paid to the Supervisor of the town.

The resolution was adopted.

Supervisor Atwater offered the following resolution and moved its adoption:

Resolved, That the sum of $102.95 be placed upon the roll of the town of Somerset against the persons and property included in the list prepared for that purpose to defray the expense of cleaning out so much of a certain ditch as lies in said town known as the Harwood ditch, such list to be placed in the roll of said town of Somerset, separate and apart from other assessments, and to be known as the Harwood drainage tax, said amount when collected to be paid to the Supervisor of said town of Somerset.

The motion was adopted.

Supervisor Woodward offered the the following preamble and resolution and moved the adoption of the resolution

Whereas, The court records of this county show that over seventeen hundred (1700) witnesses were subpoenaed to attend terms of the various courts of this county from the city of Niagara Falls during the year 1910, at an expense of $2.26 each, for the first day's attendance in criminal cases, and

Whereas, An equally large number of witnesses have been subpoenaed for like purposes in civil actions at a large expense to litigants, and

Whereas, The expense to the county in criminal actions has been for the year 1910, approximately $3842. and if a term of county court could be held in the city of Niagara Falls an amount of approximately $3400 could be saved to the county, be it

Resolved, That a committee of five members, of this board be appointed by the chairman to investigate the advisability of holding a term of county court at the city court rooms in the city of Niagara Falls, and also the saving to the county which would be gained by so doing."

Supervisor Fanck moved as an amendment that it lay on the table.

Upon the amendment the ayes and noes were called for as follows:

Ayes—Supervisors Atwater, Daly, Degan, Emert, Fanck, Frombgen, Gould, Hackett, Haskins, Hewett, Kelley (J. A.), Kinzly, Knapp, Kramer, Rinn, Shimer, Taylor.—17.

Noes—Supervisors Binkley, Hogan, Moag, Russell, Stricker, Treichler, Welch and Woodward.—8.

The amendment was carried.

The committee on Finance, through its chairman, Supervisor Emert, made the following report:

Lockport, N. Y., Dec. 9, 1910.

To the Board of Supervisors of Niagara County:

Gentlemen:—Your committee on Finance report the following as the State and County Tax and estimates for the current year 1910 and submit the same for the consideration of the board:

General Fund	$25000 00
Asylums and Homes	9623 73
County Treasurer's salary ..	2000 00
County Treasurer's Clerk's salary	1200 00
County Judge and Surrogate's salary and expenses	5000 00
Court Fund	30000 00
County Clerk's salary	3000 00
County Clerk's help	3000 00
Coroner's accounts	4500 00
Constables' accounts	1076 11
District Attorney's salary..	2000 00
District Attorney's Assistant's salary	1000 00
District Attorney's stenographer	800 00
District Attorney's accounts	300 00
Erie County Penitentiary ..	2000 00
Forty Second Separate Co.	2000 00
Fuel for Court House	550 00
Good Roads Improvement ..	25000 00
Home for the Friendless ...	2500 00
Home for the Friendless School	300 00
Hospitals and Penitentiary	879 09
Janitor of Court House ..	900 00
Jail Physician	200 00
Jury Commissioner's salary	1200 00
Justice's accounts	587 15
Miscellaneous accounts	8500 00
Poor Fund	6000 00
Publishing Proceedings of Board	650 00
Printing and Binding	7000 00
Stenographers' fees, Supreme Court, &c	4623 15
Stenographer County Judge	1800 00
Surrogate's Clerk	1200 00
Surrogate's Stenographer ..	900 00
Supervisor's Clerk	1200 00
Supervisor's Clerk's help ..	200 00
Supervisors' compensation..	12000 00
Superintendent of Poor's salary	1500 00
Sheriff's salary	2000 00
Sheriff's assistants	8300 00
Sheriff's accounts	8000 00
Sheriff's fuel and gas fund.	2500 00
Deputy Commissioner of Excise	1000 00
Total	$191,989 23

All of which is respectfully submitted.

E. J. EMERT,
FRANK A. RINN,
JAMES HOGAN,
CHARLES WOODWARD,
Committee.

Supervisor Emert moved that the report of the committee on Finance be adopted.

Ayes—Supervisors Atwater, Binkley, Daly, Degan, Emert, Fanck, Frombgen, Gould, Hackett, Haskins, Hewett, Hogan, Kelley (J. A.), Kinzly, Knapp, Moag, Rinn, Russell, Shimer, Stricker, Taylor, Treichler, Welch, Woodward.—24.

Noes—None.

The report was adopted.

Supervisor Emert offered the following resolution and moved its adoption:

Resolved, That the several amounts of the report of the Finance committee, as adopted by the board as well as the several amounts specified by the resolutions of the board, be levied and assessed upon the taxable property of the towns of the county and wards of the cities of Lockport, Niagara Falls and North Tonawanda, in accordance with the several reports and resolutions finally adopted, and that the clerk of this board is hereby authorized and instructed to draw orders upon the county treasurer for the payment of the sums allowed by the recommendations of the various committees of the board whose reports have been adopted and the resolutions of the board in favor of the persons named by said recommendations and resolutions.

Ayes—Supervisors Atwater, Binkley, Daly, Degan, Emert, Fanck, Frombgen,

Gould, Hackett, Haskins, Hewett, Hogan, Kelley (J. A.), Kinzly, Knapp, Moag, Rinn, Russell, Shimer, Stricker, Taylor, Treichler, Welch, Woodward.—24.

Noes—None.

The resolution was adopted.

On motion of Supervisor Fanck the board adjourned subject to the call of the clerk.

Fred H. Lowell
Clerk.

OFFICIAL RECORD.

Lockport, N. Y.,

Wednesday, Dec. 28, 1910.

Board called to order by the chairman, Glen W. Treichler.

Roll call.

Present—Supervisors Atwater, Binkley, Bowman, Daly, Degan, Emert, Fanck, Frombgen, Gould, Haskins, Hewett, Hogan, Kinzly, Kelley (J. A.), Kelly (J. W. H.), Knapp, Kramer, Moag, Rinn, Russell, Scalzo, Schmidt, Shimer, Steuber, Stricker, Taylor, Treichler, Welch, Woodward.—29.

Absent—Supervisor Hackett.—1.

On motion of Supervisor Moag the minutes of the last meeting were approved as printed in the journal of proceedings.

The following communication was received:

The Honorable Board of Supervisors, Niagara County, New York:

Gentlemen:—I hereby petition a bill due me on account of back standing taxes,

The property of which I did not own at the said time, for General State and County Tax of 1906, has been sold by your honorable body, I hereby request that they return the sum of $14.20.

Yours respectfully,
FLORENCE L. G. SENGLAUP.

On motion of Supervisor Welch the communication was referred to the committee on Erroneous Assessments.

The following communication was received:

December, 14, 1910.

To the Chairman, Board of Supervisors, Lockport, N. Y.:

Dear Sir:—I desire to present to you and your associates on the Board the following questions:

First, do you feel that the valuation of farm land in your county is rising, falling or remaining unchanged?

Second, do you feel that the total production per acre of your different farm products, either animals or of plants, is moving in any of the directions indicated above?

Third, would you think it advisable to make proper arrangements through your officers, or a properly delegated committee, to the end that such educational work either in the form of lectures, correspondence courses, demonstrations or cooperative experiments, might be placed at the disposal of your people for the improvement of your agriculture.

If this situation appeals to you, the writer will be glad to make further suggestions that you may get in touch with as helpful educational agencies as may be secured in this State.

Respectfully yours,
CHAS. H. TUCK.

On motion of Supervisor Frombgen the communication was referred to a special committee of three to be appointed by the chair.

The chair appointed as such committee Supervisors Atwater, J. W. H. Kelly, Rinn.

The special committee on drainage of lands for Good Roads through its chairman Supervisor Kelley (J. A.), made the following report:

To the Board of Supervisors:

Gentlemen:—Your special committee to acquire the necessary rights of way in connection with the construction of the Shawnee-Cambria Road No. 729 do respectfully report as follows:

We have entered into an agreement with Edward W. Baker to purchase a right of way over a portion of his property in the town of Cambria for

the sum of $100.00 and he has already dedicated the same for highway purposes, we would therefor recommend that the clerk be directed to draw an order in favor of Edward W. Baker for the sum of $100.00 and that the same be delivered to him upon his application therefor.

Dated, Dec. 28th, 1910.

Respectfully submitted,
JAS. A. KELLEY,
BENJ. F. GOULD,
GEORGE M. TUTTLE,
C. H. BOWMAN,
Committee.

The report lies over two days under the rule.

Supervisor Taylor offered the following preamble and resolution and moved the adoption of the resolution.

Whereas, On the 9th day of November, 1908, this Board adopted a resolution providing for the construction, as a County highway, of that road in the Town of Hartland known as the "Carmon" Road and also the Town Line Road, between the Towns of Hartland and Royalton leading to the corporate lines of the Village of Middleport and

Whereas, no action has been taken by the State Highway Commission either by making survey, or plans for the improvement of the same and no part of said road appears on any map issued by the State Highway Commission, and,

Whereas, the Town of Hartland has macadamized that portion of the said "Carmon" Road from the Ridge Road, southward, to within approximately one and one-half miles of the corporate line of the village of Middleport, Now,

Therefore, be it Resolved, that the County Superintendent of Highways be directed to examine such highways or sections thereof, and if he considers such highways, or sections thereof, of sufficient importance to warrant their construction as a county road, that he report the same back to this board at his earliest convenience.

The resolution was adopted.

On motion of Supervisor Stricker the board took a recess until afternoon at the usual hour.

AFTERNOON SESSION.

At 1:30 the board re-assembled.

The following communication was received.

Town of Wheatfield, Dec. 12, 1910.

To the Board of Supervisors, Niagara County, N. Y.:

Gentlemen:—I the undersigned a Justice of the Peace of the town of Wheatfield do hereby certify that for the past year beginning November 12, 1909 to December 8, 1910, I have collected in fines the sum of Forty-five dollars ($45.00) which has been paid to Wm. H. Schmidt, Supervisor of the town of Wheatfield.

CHRISTIAN WOLF,
Justice of the Peace,
Town of Wheatfield.

On motion of Supervisor Schmidt the communication was placed on file.

The following report was received from the clerk:

To the Board of Supervisors of Niagara County:

Gentlemen:—Referring to the resolution passed by your honorable board on December 8th, 1910, directing a report on the bills presented quarterly from the Home for the Friendless on which orders have been made for the year ending October 1, 1910, with a statement showing the number of children in said institution, whose maintenance was a county charge, the whole number of weeks for which the maintenance was charged, charge each

per week for support and the aggregate amount of said bills, I would report as follows:

That the whole number of children in said institution whose maintenance is a county charge, was	65
That the whole number of weeks for which maintenance was charged, was	1058
That the charge each per week for support was	2 00
That the aggregate amount of said bills for one year was	$2116 00

That in addition to the above amount appropriated by the board for the Home for the Friendless, the sum of $300.00 was appropriated for the expenses of an agent to secure suitable homes for children, inmates of the home, also the sum of $400.00 was appropriated for the school at said home, less the amount of the state school fund of $125.00 being the sum of $275.00 appropriated by the County of Niagara for said school:

Also the sum of $10.00 for the burial of children inmates of the home, also about $6.35 each for legal services for the adoption of children from said home.

All of which is respectfully submitted.

FRED H. KRULL,
Clerk.

On motion of Supervisor Emert the report was placed on file.

The bond of Thomas T. Feeley, County Clerk-elect, in the sum of $5,000.00 was read by the clerk, the same having been approved as to form by County Attorney Tuttle.

Supervisor Russell offered the following resolution and moved its adoption.

Resolved, That this board do and hereby does approve the undertaking of County Clerk elect Thomas T. Feeley both as to its form and sureties therein and that the clerk of this board of Supervisors is hereby directed to endorse the approval of this board thereon.

The resolution was adopted.

The Bond of Alanson C. Bigalow, Superintendent of the Poor, elect, in the sum of $25,000.00 was read by the clerk, the same having been approved as to form by County Attorney Tuttle.

Supervisor Russell offered the following resolution and moved its adoption.

Resolved, That this board do and hereby does approve the undertaking of Superintendent of Poor, elect, Alanson C. Bigalow both as to its form and sureties therein, and that the clerk of this board of Supervisors be instructed to endorse the approval of this board thereon.

The resolution was adopted.

Supervisor Welch offered the following preamble and resolution and moved the adoption of the resolution.

Whereas, one member of our board has been recently bereaved by the loss of his Father, who was a most respected and honored citizen of the City of Niagara Falls, be it

Resolved, That the board extend to our colleague Casper Scalzo, our heartfelt sympathy at this time of his sorrow and inestimable loss.

The resolution was adopted.

Supervisor Kelley (J. A.), offered the following resolution and moved its adoption:

Resolved, That the clerk be directed to have published in the Pamphlet of the board the United States Census of 1910 for Niagara County:

The resolution was adopted.

Supervisor Knapp offered the following preamble and resolution and moved the adoption of the resolution.

Whereas, the River Road between the villages of Youngstown and Lewiston has been designated as part of State route number 18, a part of which route is now being constructed between the cities of Niagara Falls and Buffalo and

Whereas, the village of Youngstown is the northerly terminus of said route, and the road referred to is exceptionally sandy and hard to travel, and

Whereas, at the northerly terminus of said road is situated also the fortifications of old fort Niagara and the United States Army Post be it

Resolved, That this Board of Supervisors do hereby request the State Board of Highway Commissioners to commence the improvement of the road between Youngstown and Lewiston immediately after the completion of the Niagara Falls-Buffalo Boulevard, so called, and that the clerk of this board forward a copy of this resolution to the Secretary of said commission.

The resolution was adopted.

Supervisor Rinn offered the following resolution and moved its adoption:

Resolved, That the committee on County Buildings be instructed to give notice that proposals would be received until the 30th day of December, 1910 at 10 o'clock A. M., for furnishing ice for the court house, jail and county clerk's office for the ensuing year, and that said committee have power to enter into contract for the same with the lowest responsible bidder for the amount in bulk that may be required.

The resolution was adopted.

On motion of Supervisor Rinn the board adjourned until Thursday, Dec. 29, 1910 at 9:30 A. M.

Fred H. Krull

Clerk.

OFFICIAL RECORD.

Lockport, N. Y.,

Thursday, Dec. 29, 1910.

Board called to order by the chairman Glen W. Treichler.

Roll call.

Present—Supervisors Atwater, Binkley, Bowman, Daly, Degan, Emert, Fanck, Frombgen, Gould, Hackett, Haskins, Hewett, Hogan, Kelley (J.A.) Kinzly, Knapp, Kramer, Moag, Rinn, Russell, Scalzo, Schmidt, Shimer, Steuber, Stricker, Taylor, Treichler, Woodward.—28.

Absent—Supervisors Kelly (J. W. H.), Welch.—2.

On motion of Supervisor Woodward the minutes of the last meeting were approved as printed in the journal of proceedings.

The following communication was received.

Jersey City, N. J., Dec. 26, 1910.

To the Honorable the Board of Supervisors, County of Niagara:

Gentlemen:—I hereby withdraw from the eligible list for the position of County Sealer.

I have been offered and have accepted a position as Department Secretary of the Long Island Railroad Young Men's Christian Association at Jamaica, Long Island.

Yours truly,

HARRY J. THAYER.

On motion of Supervisor Taylor the communication was received and placed on file.

The following communication was received:

Lockport, N. Y., Dec. 29, 1910.

To the Honorable, the Board of Supervisors, Niagara County:

Gentlemen:—Your attention is called to the need of some change in the horses used for the Sheriff's office.

The animals are unsuited for the work and a prompt action in this matter will be appreciated as well as a matter of economy.

Very truly yours,

CHARLES F. FOLEY,

Sheriff.

On motion of Supervisor Degan the communication was referred to the committee on Sheriff.

The committee on Bank Tax through its chairman Supervisor Daly made the following report:

To the Board of Supervisors, of Niagara County:

Gentlemen:—Your committee on Bank Tax, would respectfully submit the following report:

We find that the tax rates of the City of Lockport for the year 1910 were:

For State, County and Town, .00395 per cent. For City and Schools .02338 per cent. Making a total tax rate of .02733 per cent.

The proportion due State, County and Town is .00395 of .02733 or $1,022.83.

The proportion due City of Lockport is .02338 of .02733 or $6,054.10.

We also find the tax rates of the City of Niagara Falls for the year 1910, were: For State, County and Town .00381 per cent. For City and Schools .01994 per cent. Making a total tax rate of .02375 per cent.

The proportion due State, County and Town is .00381 of .02375 or $838.52.

The proportion due City of Niagara Falls, is .01994 of .02375 or $4,388.45.

We also find that the tax rates of

the City of North Tonawanda for the year 1910, was:

For State, County and Town .00331 per cent.

For City .01351 per cent.

For Schools .00882 per cent.

Making a total tax rate of .02564 per cent.

The proportion due State, County and Town is .00331 of .02564 or $536.-46.

The proportion due City of North Tonawanda is .01351 of .02564 or $2,-

The proportion due Schools of North Tonawanda is .00882 of .02564 or $1,429.45.

We also find that the tax rates of the Town of Royalton for the year 1910, were:

For State, County and Town .00812 per cent.

For Village of Middleport .00900 per cent.

For Schools .01100 per cent.

Making a total tax rate of .02812 per cent.

The proportion due State, County and Town is .00812 of .02812 or $86.44.

The proportion due Village of Middleport is .00900 of .02812 or $95.82.

The proportion due Schools of Middleport is .01100 of .02812 or $117.11.

And your committee would recommend the adoption of the following:

Resolved, That the report be received, filed and adopted, and that the board do and does hereby direct and order by the warrant of this board to the Treasurer of the County of Niagara to pay the said amounts in the proportions named to the proper officers entitled to receive the same and take their receipts therefor.

All of which is respectfully submitted.

D. W. DALY,
J. W. H. KELLY,
DANIEL STEUBER,
J. W. HACKETT,
Committee.

Supervisor Steuber moved that the report be adopted.

Carried.

The committee on Poor House and Superintendent of the Poor, through its chairman Supervisor Taylor made the following report:

To the Board of Supervisors of Niagara County:

Gentlemen:—Your committee on Poor House and Superintendent of the Poor would most respectfully report that we have carefully examined the books and vouchers, which accompained the same, submitted to us by the County Superintendent of the Poor Alanson C. Bigalow for the year beginning Oct. 1st, 1909 and ending on September 30th, 1910, and find them to be correct in every particular.

We have also examined his expense account and find his charges reasonable and his charges for conveying poor persons to different parts of the county and to other institutions strictly according to law.

Respectfully submitted,
JOHN C. TAYLOR,
JOHN J. WELCH,
A. W. BINKLEY,
JAS. A. KELLEY,
L. O. FANCK,
Committee.

Supervisor Taylor moved that the report be adopted.

Carried.

Supervisor Binkley offered the following preamble and resolution and moved the adoption of the resolution.

Whereas, The residents and property owners along Bergholtz and Cayuga Creeks in the Towns of Niagara, Niagara County, N. Y., are seeking relief from the flood conditions of said creeks and

Whereas, It appears that such conditions are in large part due to work done in 1897 by the State on Bergholtz Creek in the Town of Wheatfield adjoining Niagara, at which time the State for a distance of four miles graded and straightened said creek down to the Niagara Town Line, thus greatly increasing the rapidity of flow on the portion thus improved, and

Whereas, The State to prevent excessive floods along Tonawanda Creek, did also join the upper portions of Sawyer and Bergholtz Creeks in the Town of Wheatfield and by changing the natural slope of a portion of Sawyer Creek did divert a part of its flood waters into Bergholtz Creek, thereby greatly increasing the natural flow of the latter, and

Whereas, The State while thus increasing the volume of water in Bergholtz Creek and making much more rapid the natural flow of the upper portion thereof, has made no provision for a proper outlet in the Town of Niagara, thereby largely creating the conditions complained of in said town, be it therefore

Resolved, That this Board of Supervisors of Niagara County does hereby commend the proposed dredging of Bergholtz and Cayuga Creeks in said Town of Niagara as a necessary public improvement that should be undertaken by the State; and that the County's representatives at Albany are hereby requested to use such influence as they may deem proper to induce the Legislature and Governor to grant an appropriation sufficient to properly complete the work already begun, and that the Clerk be directed to mail a copy of this resolution to our representatives in the Senate and Assembly in Albany.

The resolution was adopted.

Supervisor Knapp offered the following resolution and moved its adoption:

Resolved, That the clerk of this board be directed to draw orders quarterly for the pay of the jail physician, on the first day of April, July, October and January.

The resolution was adopted.

Supervisor Rinn offered the following resolution and moved its adoption:

Resolved, That Section No. 2 of the wide tire law, so called, passed by the Board of Supervisors of Niagara County, on December 12th, 1907, as amended June 4th, 1909, be amended to read as follows:

"Sec. 2. The tires used on such vehicles are hereby required to be of the following widths.

All wagons equipped with thimble skein axles of three inches or less in diameter, steel axles of 15-8 inches or less in diameter, tubular axles of 2 3-8 inches in diameter, and built to carry a weight of fifteen hundred pounds or upwards, shall have tires of not less than three inches in width, Thimble skein axles of 3 1-4 inches in diameter, steel axles of 1 3-4 inches in diameter or tubular axles 2 1-8 inches in diameter and built to carry a weight of fifteen hundred pounds or upwards shall have tires of not less than 3 inches in width.

And be it further resolved, that the amendment shall take effect immediately.

Ayes—Supervisors Atwater, Binkley, Bowman, Degan, Emert, Frombgen, Hackett, Haskins, Hewett, Hogan, Kelley (J. A.), Kinzly, Knapp, Kramer, Moag, Rinn, Russell, Scalzo, Shimer, Steuber, Stricker, Treichler., Woodward.—23.

Noes—None.

The resolution was adopted.

On motion of Supervisor Degan the board took a recess until afternoon at the usual hour.

AFTERNOON SESSION

At 1:30 the board re-assembled.

The following communication was received from the State Comptroller on Taxation.

New York, December 17th, 1910.

Board of Supervisors, Lockport, N. Y.:

Dear Sir:—I enclose herewith second edition of the program for the State Conference on Taxation, which gives the names of the speakers from whom acceptances have been received. The purposes of this Conference and the form of its organization are described in the program folder.

The names and positions of the speakers give assurance of a thorough discussion of these matters of taxation and assessment from different points of view. All addresses, however, will be limited to twenty minutes so as to give ample time for discussions by those in attendance, as the committee believes that the most valuable feature of this Conference will be the exchange of opinions and experiences.

We have sent you an invitation to attend the Conference and to appoint delegates. We hope that you will comply with this request, and will be glad to hear from you promptly in order that we may proceed with the final arrangements in regard to hotel accommodations, etc. Announcements of these arrangements, and a final program will be sent in advance of the Conference to all who inform us of their intention to attend.

Yours very truly,

A. C. PLEYDELL.

Chairman of Committee on Arrangements, 29 Broadway, New York.

Supervisor Woodward moved that the communication be received and that the Chairman and Clerk be appointed a committee to attend the conference.

Carried.

The following communications were received from the Department of Agriculture.

Albany, N. Y., Dec. 10th, 1910.

Mr. Glen W. Treichler, Chairman, Board of Supervisors, Niagara County, N. Y.:

Dear Sir:—I have yours of the 7th inst., together with copy of the resolutions passed by the Board of Supervisors of Niagara County on Dec. 6th, 1910.

We have looked up the matter carefully and find that a new case was reported as having occurred in the quarantine district of Niagara County under date of Nov. 3, 1910.

It is customary to continue quarantine 100 days from the date of the last case occurring in quarantine or adjacent territory. Owing to the extended period of incubation of this disease it has been found to be most satisfactory to continue quarantines for the period above stated.

I am unable to give you any definite information as to when this quarantine will be raised, but Commissioner Pearson no doubt will be willing to order its removal after he deems a satisfactory period has elapsed, since the last case reported.

I shall be pleased to give you any further information that you wish to secure, if it is in my power to do so.

Very truly yours,

J. G. WILLS,
First Asst. Veterinarian.

Albany, N. Y., Dec. 20th, 1910.

Mr. Glen W. Treichler, Chairman Board of Supervisors, North Tonawanda, N. Y.:

Dear Sir:—I have your letter of the

17th inst., addressed to Commissioner Pearson and having further reference to rabies quarantine in the Town of Lewiston.

I note that you desire information relative to the case which occurred on or about Nov. 3rd and which was referred to in our letter of recent date.

I find that, under date of Nov. 4, 1910, Dr. C. H. Taylor, Veterinarian at Niagara Falls, reported to this office as follows:

"Was called by quarantine officer of Lewiston Oct. 31st, to see said animal (a cow). Held her in confinement for further observation. Died Nov. 1st. Removed the head and forwarded it to Dr. Moore at Ithaca. Buried the carcass and gave instructions to quarantine officer for cleaning and disinfecting the premises. Received report from Ithaca today that it was a positive case of rabies, diagnosis based on presence of Negri Bodies."

I might further add that I have before me report from the Veterinary College confirming Dr. Taylor's diagnosis. The cow referred to is said to to be the property of Frank Haggerty of Lewiston, N. Y.

Relative to the enforcement of other quarantine I am glad to say that we have comparatively few quarantines in the state at the present time in comparison to conditions a year or a year and a half ago. I give you below a list of the quarantines for rabies in effect in this State at the present time.

Lewiston, Town and Village, Niagara County.

Royalton, Town, Niagara County.

City and Town of Amsterdam, Montgomery County.

Alden, Town, Erie County

Town of Worth, Jefferson County.

Hounsfield Town, Jefferson County.

Orleans Town, Jefferson County.

Town of Adams, Jefferson County.

Manchester Town, Ontario County.

Scarsdale Town, Westchester County.

New Rochelle City, Westchester County.

If we can give you any further information along our line of work we shall be glad to do so.

Yours truly,
J. F. DE VINE,
Veterinarian.

On motion of Supervisor Gould the communications were received and ordered spread on the minutes.

The committee on Sheriff, through its chairman, Supervisor Steuber made the following report:

To the Board of Supervisors:

Gentlemen:—Your committee on Sheriff beg leave to report that they have examined the horses of the Sheriff's livery and find them unfit for further use and would recommend that a new team be purchased.

Respectfully submitted,
DANIEL STEUBER,
WM. L. ATWATER,
J. C. KINZLY,
WM. H. KRAMER,
Committee.

Supervisor Steuber moved that the report be adopted.

Carried.

The committee on United States Deposit Fund through its chairman, Supervisor Stricker made the following report:

To the Board of Supervisors of Niagara County:

Gentlemen.—Your committee on United States Deposit Fund, would respectfully report that they have examined the reports of the loan com-

missioners and compared them with the books and mortgages in charge of said commissioners and find that they agree, and also that they have compared the receipts of the state comptroller and find that they agree with said reports.

Your committee also find there is invested in mortgage securities the sum of $11,083.50, all of which belongs to the United States Deposit Fund Loan. We also find there is in the hands of said commissioners at date of this report the sum of $1828.35 belonging to the school fund loan of 1840.

All of which is respectfully submitted.

F. W. STRICKER,
JAS. A. KELLEY,
WM. H. SCHMIDT,
JOSEPH A. DEGAN,
Committee.

Supervisor Stricker moved that the report be adopted.

Carried.

The committee on Treasurer through its chairman, Supervisor Russell made the following report:

To the Board of Supervisors of Niagara County:

Gentlemen:—Your committee on Treasurer to whom was referred the communication of L. E. Huston Treasurer of December 2nd, 1910 would respectfully submit. We find that the several amounts credited to the several cities, towns and county all now in the treasurer's hands as stated in said communication, and would recommend that the clerk be directed to draw orders on the Treasurer for the several amounts due to the several cities and towns as stated in said communication and the treasurer be directed to transfer the amount credited to the county of Niagara to the General fund of same.

Respectfully submitted,
E. E. RUSSELL,
A. W. BINKLEY,
JACOB SHIMER,
JAS. A. KELLEY,
D. W. DALY,
Committee.

Supervisor Russell moved that the report be adopted.

Carried.

The following communication was received from Thos. M. Brennen, County Superintendent of Highways.

To the Honorable the Board of Supervisors of Niagara Co., N. Y.:

Gentlemen:—In the matter of the drainage of North Tonawanda-Shawnee Road No. 713, I would respectfully report, that I have made a survey of said ditch and that same has been opened furnishing necessary drainage to said road and that the necessary tile for said ditch have been bought and delivered but owing to weather conditions have not been laid and cemented.

I would recommend that an order for $25.00 be drawn in favor of Mrs. Herman Deglow in full payment for a perpetual right of way for said drainage, and that an order for $115.00 be drawn in favor of Augustus Meyers in full payment for a perpetual right of way for said drainage and full payment for tile furnished and for construction of said ditch.

And that said orders be delivered to the Supervisor of the Town of Wheatfield to be by him delivered to the person named therein upon execution of the necessary release for said drainage.

All of which is respectfully submitted.

THOS. M. BRENNEN,
County Superintendent of Highways.

Supervisor Schmidt moved that the communication be received and that the Clerk be directed to issue orders for the several amounts as specified.

Ayes—Supervisors Atwater, Daly, Degan, Emert, Gould, Hackett, Haskins, Hewett, Kelley (J. A.), Kinzly, Knapp, Kramer, Rinn, Russell, Schmidt, Shimer, Steuber, Taylor, Treichler,—19.

Noes—None.

The resolution was adopted.

On motion of Supervisor Emert the board adjourned until Friday Dec. 30, 1910 at 9:30 A. M.

Fred H. Kruell

Clerk.

OFFICIAL RECORD.

Lockport, N. Y.,

Friday, Dec. 30, 1910.

Board called to order by the chairman Glen W. Treichler.

Roll call.

Present—Supervisors Atwater, Binkley, Bowman, Daly, Degan, Emert, Fanck, Frombgen, Gould, Hackett, Haskins, Hewett, Hogan, Kelley (J. A.), Kelly (J. W. H.), Kinzly, Knapp, Kramer, Moag, Rinn, Russell, Scalzo, Schmidt, Shimer, Steuber, Stricker, Taylor, Treichler, Welch, Woodward. —30.

Absent—None.

On motion of Supervisor Degan the minutes of the last meeting were approved as printed in the journal of proceedings.

The clerk reported that the following bills had been left with him since the last meeting of the board.

Charles W. Stone	$3 50
Dr. C. L. Preisch	10 00
Banks Law Pub. Co	4 50
P. O. Dietrick	25 00
Western House of Refuge for Women	2 12
Geo. L. Colburn	5 75
Whiting Stationery Co	72 00
Herbert M. Hill	50 50
Dr. W. H. Loomis	5 00
Dr. J. W. Bickford	5 00
Non-Smut Carbon Mfg. Co	3 50
Dr. H. U. Cramer	10 00
Drs. Hodge and Wilson	5 00
Dr. C. A. Wisch	15 00
Dr. A. L. Gagnon	5 00
Dr. John B. Hoyer	5 00
Dr. G. Welch	25 00
William M. Thomas	5 00
Dr. J. H. Miller	25 00
Dr. F. R. McBrien	55 00
Chas. M. Walker	20 00
M. Gaul & Co	20 00
Taylor & Reynolds	20 00
Dr. W. P. Weaver	5 00
Dr. A. L. Gagnon	10 00
D. B. Mecorney	5 00
Almon E. Marttin	5 00
Dr. C. N. Palmer	5 00
Dr. F. A. Kittinger	50 00
Dr. John B. Hoyer	5 00
Dr. A. McNamara	25 00
Gazette Pub. Co	289 50
News Pub. Co.	214 75
Ira M. McCoy	69 00
A. J. Laux & Co	17 50
The Wilson Star	14 00
Murphy Paper Co	4 75
Roberts Bros Co	28 00
Roberts Bros. Co	18 00
Roberts Bros. Co.	51 50
A. J. Laux & Co	21 00
Hugh Smith	41 00
Alanson T. Beggs	11 60
Wm. Emert & Son	18 00
Bernard Arsbesman	5 00
A. Keith	4 25
Corson Mfg. Co	248 50
Dr. E. C. Koenig	5 00
Dr. C. W. Clendenan	5 00
Dr. Jacob E. Helwig	10 00
Dr. A. J. Martin	76 05
John E. Deasy	15 00
Webber Hardware Co.	7 50
Frank P. Freel	95 76
Cataract Journal Co	289 50
George Abbey	5 00
E. G. Croft	33 48
E. G. Croft	2 90
E. G. Croft	67 18

On motion of Supervisor Emert the bills were ordered referred to the proper committees.

Supervisor Hogan moved that Rule No. 14 be suspended for the day.

Ayes—Supervisors Atwater, Binkley, Degan, Emert, Fanck, Frombgen, Gould, Hackett, Haskins, Hewett, Hogan, Kelley (J A.), Kelly (J. W. H.), Knapp, Kramer, Moag, Russell, Scalzo, Schmidt, Shimer, Steuber, Taylor, Treichler, Welch.—24.

Noes—None.

The resolution was adopted.

The following communication was received from the County Supt. of Highways:

To the Honorable the Board of Supervisors, Niagara County, N. Y.:

Gentlemen:—Complying with directions contained in a certain resolution adopted by your honorable body, on the 28th day of December 1910, I have made an examination of that portion of the Carmon road so-called and the Town Line road so-called described in said resolution and would respectfully report that I consider said roads of sufficient importance to warrant their construction as a "County road" as provided in Section 280 of the highway law.

Dated Dec. 29, 1910.

THOS. M. BRENNEN,
Co. Supt. of Highways.

On motion of Supervisor Taylor the communication was received and placed on file.

Supervisor Taylor offered the following preamble and resolution and moved the adoption of the resolution.

Whereas, This board passed a resolution on Wednesday, December 28, 1910, instructing the County Superintendent of Highways to examine and inspect that part of that road in the Town of Hartland known as the "Carmon Road," extending from the Ridge Road south to the Town Line Road between the Towns of Hartland and Royalton; and also that part of the Town Line Road between the Towns of Hartland and Royalton, easterly from the said Carmon Road to the corporate line of the Village of Middleport; a distance of about two miles and

Whereas, The County Superintendent of highways has examined and inspected said part of the said Carmon Road and Town Line Road and has reported to this Board that he considers them of sufficient importance to warrant their construction as a County Road; and

Whereas, That portion of the Carmon Road between the Ridge Road and the Town Line Road between the Towns of Hartland and Royalton has already been macadamized to within approximately one and one-half miles of the corporate line of the Village of Middleport at a considerable expense to the Town of Hartland; and

Whereas, This Board adopted a resolution on the 9th day of November, 1908, providing for the construction of the said Carmon Road as a County Highway extending from the Town line of Somerset southward to the town line of Royalton, thence easterly along the said Town Line Road between the towns of Hartland and Royalton to the corporate line of the Village of Middleport, a distance of about five miles. Therefore, be it

Resolved, That that portion of the Carmon Road extending from the Ridge Road southward to the Town Line Road between the towns of Hartland and Royalton, and also that portion of the said Town Line Road easterly to the corporate line of the Village of Middleport be, and the same hereby are, withdrawn as roads to be improved as a County Highway and that the Clerk of this Board be directed to notify the State Highway Commission of such withdrawal; and be it further

Resolved, That the said portion of the said Carmon and Town Line Roads be constructed and maintained as a County Road at the joint expense of the County of Niagara and the Towns of Hartland and Royalton, pursuant to Section 280 of the Highway Law,— providing for the improvement of highways, by the County and Town —and the ratio of the cost to be borne by the said County and Towns for the construction and maintenance of the said County Road shall be the same as provided in Section 141 of the Highway Law for the construction of County Highways. And be it further

Resolved, That the County Superintendent of Highways be directed to

prepare, or cause to be prepared, maps, plans, specifications and estimates therefor and present the same to this Board for the approval as provided by the Highway Law.

Ayes—Supervisors Atwater,Binkley, Bowman, Degan, Emert, Frombgen, Gould, Hackett, Haskins, Hewett, Hogan, Kelley (J. A.), Kelly (J. W. H.), Kinzly, Knapp, Kramer, Moag, Russell, Scalzo, Schmidt, Shimer, Steuber, Taylor, Treichler, Welch.—25.

Noes—None.

The resolution was adopted

The committee on Erroneous Assessments, through its chairman Supervisor Welch made the following report:

To the Board of Supervisors of Niagara County:

Gentlemen:—Your committee on Erroneous Assessments to whom was referred the communication from the board of Assessors of the City of North Tonawanda on June 17th, 1910, stating that the assessment against S. C. Perry was exempt and that they had neglected to exempt the same on the county rolls for 1909 would report as follows.

That your committee have investigated the same and after such investigation would recommend that the clerk be directed to draw an order on the County Treasurer in favor of S. C. Perry for the sum of $4.73 and charge the same back against the city of North Tonawanda.

Respectfully submitted,

JOHN J. WELCH,
FRED G. KNAPP,
JOS. F. FROMBGEN,
CASPER SCALZO,
Committee.

Supervisor Welch moved that the report be adopted and that the clerk be directed to issue orders for the several amounts specified.

Ayes—Supervisors Atwater, Binkley, Bowman, Degan, Emert, Fanck,Frombgen, Gould, Hackett, Haskins, Hewett, Hogan, Kelley (J. A.), Kelly (J. W. H.), Kinzly, Knapp, Kramer,Moag, Russell, Scalzo, Schmidt, Shimer, Steuber, Taylor, Treichler, Welch.—26.

Noes—None.

The report was adopted.

The committee on Treasurer, through its chairman Supervisor Russell made the following report:

To the Board of Supervisors, Niagara County, N. Y.:

Gentlemen:—Your committee on Treasurer's accounts would respectfully submit in regard to property in North Tonawanda and assessed to the County of Niagara

We find that there is accumulated taxes, interest and fees to the amount of $65.71 due on lots No. 19, 20, 22, and 23 on Christiana Street in the said city of North Tonawanda.

That the County of Niagara now holds the title to said lots.

Wherefore your committee would recommend that the clerk be directed to draw an order for $65.71 in favor of the Treasurer of the City of North Tonawanda in payment of said taxes etc., to date.

Respectfully submitted,

E. E. RUSSELL,
A. W. BINKLEY,
JACOB SHIMER,
JAS. A. KELLEY,
D. W. DALY,
Committee.

Supervisor Russell moved that the report be adopted and that the clerk be directed to issue an order for the amount specified.

Ayes—Supervisors Atwater, Binkley, Bowman, Degan, Emert, Fanck,

Frombgen, Gould, Hackett, Haskins, Hewett, Hogan, Kelley (J. A.), Kelly (J. W. H.), Kinzly, Knapp, Kramer, Moag, Russell, Scalzo, Schmidt, Shimer, Steuber, Taylor, Treichler, Welch.—26.

Noes—None.

The report was adopted.

On motion of Supervisor Emert the board took a recess until afternoon at the usual hour.

AFTERNOON SESSION.

At 2:30 the board re-assembled.

The committee on Good Roads through its chairman Supervisor J. A. Kelley made the following report:

To the Board of Supervisors, Niagara County, N. Y:

Gentlemen:—Your committee to whom was referred the report of the County Superintendent of Highways would respectfully report that we have considered the various recommendations therein contained and among these that this board take the necessary steps to secure the building of about three fourths of a mile of improved road within the village of Lewiston, connecting Suspension Bridge, Lewiston road No. 475, and Lewiston, Dickinsonville road No. 617 therefore be it,

Resolved, that the State Highway Commissioner be requested to construct said three fourths mile of road at the earliest possible date during the year 1911, and that the clerk be directed to send a copy of this report to the State Highway Commissioner.

Respectfully submitted,

JAS. A. KELLEY,
BENJ. F GOULD,
C. W. BOWMAN,
E. H. HEWETT,
L. O. FANCK,
JOHN C. TAYLOR,
Committee.

On motion of Supervisor Kelley (J. A.), the report was adopted.

The committee on Treasurer, through its chairman Supervisor Russell made the following report:

Board of Supervisors, Niagara County, N. Y:

Gentlemen:—Your committee on Treasurers' Accounts would respectfully submit the following report, That in pursuance to resolution of the Board of Supervisors authorizing the service of an expert accountant in the examination of the accounts etc., of the County Treasurer your committee secured the services of Mr. Geo. S. Palmer who entered upon such duty and who has made a thorough examination of the Books, accounts, vouchers and all matters pertaining to the financial affairs of the County Treasurer from October 31st, 1909 to November 1st, 1910, (except the Court and Trust funds which are audited by and through the State Comptrollers office.)

We find that the County business through the Treasurers office has been most ably, carefully and satisfactorily performed by the Treasurer and his efficient deputy Miss Harmony and strictly in accord with the Treasurers report now on file in the Niagara County Clerk's office.

That all accounts are duly classified, balanced and found correct and are duly accounted for by certified statements from proper officers of the several depositories where such cash balances are held, We also submit herewith attached and filed for future reference, balance sheet of said Accountant, Geo. S. Palmer, and under his hand and which is made a part of this report.

We are pleased to report that the financial affairs of the County are in a satisfactory condition and with no outstanding obligations. We hereby extend to Treasurer Huston and his Deputy, Miss Harmony, our apprecia-

tion for the very able manner in which the affairs of the office of Treasurer is conducted and the courtesy extended to the committee and accountant in the discharge of their duties.

Respectfully submitted,
E. E. RUSSELL,
A. W. BINKLEY,
JACOB SHIMER,
JAS. A. KELLEY,
D. W. DALY,
Committee.

To E. E. Russell, Esq., Chairman, Committee on Treasurer's Accounts Niagara County, Board of Supervisors:

Dear Sir:—As directed by your committee, I have made an examination of the report of L. E. Huston, Treasurer of Niagara County, also the books in said Treasurer's office (excepting "Court and Trust Fund Ledger") covering the period from October 31st, 1909, to November 1st, 1910.

I have compared and checked all vouchers and evidence of cash receipts and disbursements in said Treasurer's office, embracing said period, and it is my pleasure to state that I find the Report books, and entries of said County Treasurer during the year ending October 31st, 1910, setting forth the balance of County and other funds (excepting Court and Trust funds), on hand the latter date, are correct.

Following is a statement of total receipts and disbursements of County funds by said Treasurer from October 31st, 1909 to November 1st, 1910, viz:

Cash on hand and in banks,	
October, 31, 1909	$157946 52
Receipts from October 31, 1909 to Nov. 1, 1910.....	461409 28
	$619355 80
Disbursements from Oct. 31, 1909 to Nov. 1. 1910.....	399077 56
Cash on hand Nov. 1, 1910	31 03
Cash in banks Nov 1, 1910	220247 21
	$220278 24

Total cash on hand and in banks November 1st, 1910, is accounted for by the several bank certificates attached to Treasurer's Report.

The excess of $3996.17 as appears by National Exchange Bank certificate, is accounted for by eight (8) checks drawn by the Treasurer, but not presented for payment at the date of the certificate.

I find the Sidepath Accounts, Transfer Tax Account, Redemption Account, Public Administrator Account, and Indian Highway Account, correspond with the Treasurer's report of November 1st, 1910, and the balances therein stated are on deposit in the several banks, agreeable to certificate of bank officials attached to report.

All of which I respectfully submit for your consideration and approval.

Dated Lockport, N. Y., December 23rd, 1910.

GEO. S. PALMER.

Supervisor Russell moved that the report be adopted and placed on file.

Carried.

Supervisor Woodward offered the following resolution and moved its adoption.

Resolved, That all officers of the County of Niagara be required to report to this board all purchase of County Personal Property made during the past year so that same may be added to their inventory of their respective departments.

The resolution was adopted.

The committee on Printing and Binding through its chairman Supervisor Atwater made the following report:

Lockport, N. Y., Dec. 29, 1910.

To the Supervisors of Niagara County:

Your committee on Printing and

Binding accounts to whom was referred certain accounts and claims, respectfully report upon the same and make the following recommendations:

Names:	Amount Claimed	Amount Allowed	Charge County
Gazette Pub Co	$289 50	$289 50	$289 50
Corson Mfg. Co.	248 50	248 50	248 50
News Pub. Co.	214 75	174 45	174 45
Roberts Bros. Co.	18 00	18 00	18 00
Roberts Bros. Co.	28 00	28 00	28 00
Wilson Star	14 00	11 00	11 00
Murphy Paper Co	4 75	4 75	4 75
A. J. Laux & Co	17 50	17 50	17 50
A. J. Laux & Co	21 00	21 00	21 00
Roberts Bros. Co	51 50	51 50	51 50
Ira M. McCoy	69 00	69 00	69 00
Cataract Journal Co	289 50	289 50	289 50
	$1266 00	$1222 70	$1222 70

All of which is respectfully submitted.

WM. L. ATWATER,
E. E. RUSSELL,
W. J. HASKINS,
J. C. KINZLY,
FRANK E. RINN,
Committee.

Supervisor Atwater moved that the report be adopted and that the clerk be directed to issue orders for the several amounts as specified.

Ayes—Supervisors Atwater Binkley, Bowman, Daly, Degan, Emert, Fanck, Frombgen, Gould, Hackett, Haskins, Hewett, Hogan,Kelley (J.A.), Kelly (J. W. H.), Kinzly, Knapp, Kramer, Moag, Rinn, Russell, Scalzo, Schmidt, Shimer, Steuber, Stricker, Taylor, Treichler, Welch, Woodward. 30.

Noes—None.

The report was adopted.

The committee on Coroners Accounts, through its chairman Supervisor Atwater made the following report:

Lockport, N. Y., Dec. 29, 1910.

To the Supervisors of Niagara County:

Your committee on Coroners accounts to whom was referred certain accounts and claims, respectfully report upon the same and make the following recommendations:

Names	Amount Claimed	Amount Allowed	Charge County
A. J. Martin	$76 05	$76 05	$76 05
Dr. J. B. Hoyer	5 00	5 00	5 00

Dr. J. B. Hoyer	5 00	5 00	5 00
Dr. A. McNamara	25 00	25 00	25 00
Taylor & Reynolds	20 00	20 00	20 00
Dr. A. L. Gagnon	10 00	10 00	10 00
Dr. A. L. Gagnon	5 00	5 00	5 00
Dr. C. N. Palmer	5 00	5 00	5 00
Dr. W. P. Weaver	5 00	5 00	5 00
Drs. Hodge & Wilson	5 00	5 00	5 00
Dr. C. A. Wisch	15 00	15 00	15 00
Dr. L. H. Teeter	30 00	30 00	30 00
Dr. L. H. Teeter	5 00	5 00	5 00
Dr. J. H. Miller	25 00	25 00	25 00
Dr. O. G. Harrington	5 00	5 00	5 00
Dr. H. W. Cramer	10 00	10 00	10 00
Wm. N. Thomas	5 00	5 00	5 00
C. M. Walker	20 00	20 00	20 00
Dr. G. Welch	25 00	25 00	25 00
M. Gaul & Co	20 00	20 00	20 00
Dr. J. E. Helwig	10 00	10 00	10 00
Dr. C. W. Clendenan	5 00	5 00	5 00
Dr. E. C. Koenig	5 00	5 00	5 00
Dr. A. V. Lawler	15 00	15 00	15 00
Dr. F. A. Kittinger	50 60	50 60	50 60
A. E. Martin	5 00	5 00	5 00
Dr. W. H. Potter	20 00	10 00	10 00
Dr. F. R. McBrien	55 00	30 00	30 00
S. D. Manzer	5 00	5 00	5 00
Simon Reef	5 00	0 00	0 00
George Abbey	5 00	5 00	5 00
John E. Deasy	15 00	15 00	15 00
D. B. Mecorney	5 00	5 00	5 00
B. Arsbesman	5 00	5 00	5 00
	$526 65	$486 65	$486 65

Respectfully submitted,
ELTON R. MOAG,
CHARLES WOODWARD,
JOSEPH A. DEGAN,
A. W. BINKLEY,
Committee.

Supervisor Moag moved that the report be adopted and that the clerk be directed to issue orders for the several amounts as specified.

Ayes—Supervisors Atwater Binkley, Bowman, Daly, Degan, Emert, Fanck, Frombgen, Gould, Hackett, Haskins, Hewett, Hogan, Kelley (J.A.), Kelly (J. W. H.), Kinzly, Knapp, Kramer, Moag, Rinn, Russell, Scalzo, Schmidt, Shimer, Steuber, Stricker, Taylor, Treichler, Welch, Woodward. 30.

Noes—None.

The report was adopted.

The committee on Constable's Accounts through its chairman Supervisor Hackett made the following report:

Lockport, N. Y., Dec. 29, 1910.

To the Supervisors of Niagara County:

Your committee on Constables Accounts to whom was referred certain accounts and claims, respectfully report upon the same and make the following recommendations:

Names.	Amount Claimed	Amount Allowed	Charge County
Alanson T. Beggs	$11 60	$11 60	$11 60
A. Keith	4 25	4 25	4 25
Hugh Smith	41 00	41 00	41 00
	$56 85	$56 85	$56 85

Respectfully submitted,
J. W. HACKETT,
JAS. A. KELLY,
F. W. STRICKER,
WM. H. SCHMIDT,
Committee.

Supervisor Hackett moved that the report be adopted and that the clerk be directed to issue orders for the several amounts as specified.

Ayes—Supervisors Atwater, Binkley, Bowman, Daly, Degan, Emert, Fanck, Frombgen, Gould, Hackett, Haskins, Hewett, Hogan, Kelley (J.A.), Kelly (J. W. H.), Kinzly, Knapp, Kramer, Moag, Rinn, Russell, Scazo, Schmidt, Shimer, Steuber, Stricker, Taylor, Treichler, Welch, Woodward. 30.

Noes—None.

The report was adopted.

The committee on Good Roads, through its chairman Supervisor Kelley (J. A.), made the following report:

To the Board of Supervisors, Niagara County, N. Y.:

Gentlemen:—Your committee on Good Roads to whom was referred the annual report of the County Superintendent of Highways, would respectfully report as follows: That we have considered the several recommendations where amendments to the "Highway Law" therein contained and recommend that the attorney of this Board be directed to prepare such amendments to the highway law as may be necessary to secure such changes in the said Highway law as are recommended in said report of the County Superintendent of Highways and forward such amendments to our representatives in the Assembly and Senate with the request that they use their best efforts to secure the adoption of such amendments.

Respectfully submitted,
JAS. A. KELLEY,
C. H. BOWMAN,
EDWIN H. HEWETT,
L. O. FANCK,
JOHN C. TAYLOR
Committee.

Supervisor Kelley (J. A.), moved that the report be adopted.

Carried.

The committee on Miscellaneous Accounts, through its chairman Supervisor Fanck made the following report:

To the Supervisors of Niagara County:

Your committee on Miscellaneous accounts and claims, respectfully report upon the same and make the following recommendations:

Names.	Amount Claimed	Amount Allowed	Amount Paid
Dr. Fred R. Pickett	$5 00	$5 00	$5 00
Dr. A. McNamara	10 00	10 00	10 00
Dr. H. H. Mayne	5 00	5 00	5 00
Dr. W. H. Loomis	10 00	10 00	10 00
Dr. Edwin Schoemaker	5 00	5 00	5 00
Dr. C. G. Leo Wolf	9 00	9 00	9 00
M. Gaul & Co	10 00	10 00	10 00
Dr. Rollin O. Baker	5 00	5 00	5 00
Chas. Burns & Son	15 00	15 00	15 00
M. Welch	70 74	70 74	70 74
Williamson Law Book Co	38 50	38 50	38 50
Webber Hardware Co	4 87	4 87	4 87
Richard E. Lusk & Son	56 00	56 00	56 00
Remington Typewriter Co	8 95	8 95	8 95
Matthew Bender & Co	4 00	4 00	4 00
Western Union Tel. Co	12 00	12 00	12 00
Non.-Smut Corbon Co	3 50	3 50	3 50
Chas W. Stone	3 50	3 50	3 50
Dr. J. W. Bickford	5 00	5 00	5 00
Dr. J. W. Bickford	5 00	5 00	5 00
Dr. W. H. Loomis	5 00	5 00	5 00
Byrne Nat. Detective Bureau	86 50	38 50	38 50
Cannon Bros.	5 00	5 00	5 00
Dr. John A. Lanigan	50 00	Nothing	
S. Wallace Dempsey	57 55	57 55	57 55
D. W. Campbell Co.	14 15	14 15	14 15
Western House of Refuge for Women	2 12	2 12	2 12
Dr. C. L. Preisch	10 00	10 00	10 00
P. O. Dietrich	25 00	25 00	25 00
B. F. Laszewski	50 00	50 00	50 00
J. W. Noble	45 60	45 60	45 60
Sharkey & Owens	9 40	Nothing	
American Law Book Co	18 70	18 70	18 70
Arthur M. Dobbs	50 50	50 50	50 50
E. A. Fry	67 18	67 18	67 18
Herbert M. Hill	242 19	242 19	242 19
E. G. Croft	8 83	8 83	8 83
Whiting Stationery Co	72 00	72 00	72 00
Banks Law Book Co	4 50	4 50	4 50
Wm. Emert & Son	18 00	18 00	18 00
Frank Ludwig	2 00	2 00	2 00
Webber Hardware Co	7 50	7 50	7 50
Frank P. Freel	95 76	95 76	95 76
E. G. Croft	2 90	2 90	2 90
E. G. Croft	33 48	33 48	33 48
The N. Y. Telephone Co	778 07	778 07	778 07

Niagara Co. Home Tel. Co.	353 95	395 95	393 95
Geo. L. Colburn	5 75	5 75	5 75
	$2407 69	$2300 29	$2300 29

Respectfully submitted,
L. O. FANCK,
JOHN J. WELCH,
JOS. F. FROMBGEN,
J. W. HACKETT,
JAMES HOGAN,
Committee.

Supervisor Fanck moved that the report be adopted and that the clerk be directed to issue orders for the several amounts as specified.

Ayes—Supervisors Atwater, Binkley, Bowman, Daly, Degan, Emert, Fanck, Frombgen, Gould, Hackett, Haskins, Hewett, Hogan,Kelley (J.A.), Kelly (J. W. H.), Kinzly, Knapp, Kramer, Moag, Rinn, Russell, Scalzo, Schmidt, Shimer, Steuber, Stricker, Taylor, Treichler, Welch, Woodward. 30.

Noes—None.

The report was adopted.

The committee on Treasurer, through its chairman, Supervisor Russell made the following report:

To the Board of Supervisors of Niagara County:

Gentlemen:—Your committee on Treasurer's Accounts would respectfully recommend that the clerk be directed to draw an order on the Treasurer in favor of Geo. S. Palmer for one hundred and twenty-five dollars for services as accountant as per resolution of this board of Nov. 21st,1910.

Respectfully submitted,
E. E. RUSSELL,
A. W. BINKLEY,
JAS. A. KELLEY,
JACOB SHIMER,
Committee.

Supervisor Russell moved that the report be adopted and that the Clerk be directed to issue an order for the amount specified.

Ayes—Supervisors Atwater Binkley, Bowman, Daly, Degan, Emert, Fanck, Frombgen, Gould, Hackett, Haskins, Hewett, Hogan,Kelley (J.A.), Kelly (J. W. H.), Kinzly, Knapp, Kramer, Moag, Rinn, Russell, Scalzo, Schmidt, Shimer, Steuber, Stricker, Taylor, Treichler, Welch, Woodward. 30.

Noes—None.

The report was adopted.

The special committee on Salaries, through its chairman Supervisor Moag, made the following report:

To the Board of Supervisors of Niagara County:

Gentlemen:—Your special committee on salaries to whom was referred the matter of fixing the salary of the County Sealer of Weights and Measures would report as follows:

That your committee have had the matter under consideration and consider that the same is a matter for the whole board to consider and would recommend that the same be referred to the full board for consideration.

Respectfully submitted,
ELTON R. MOAG,
WM. H. KRAMER,
GLEN W. TREICHLER,
L. O. FANCK,
JOHN C. TAYLOR,
Committee.

Supervisor Moag moved that the report be adopted.

Carried.

Supervisor Kelley (J. A.), called up the report of the committee on Good Roads made to the board Dec. 28, 1910 and moved its adoption.

Ayes—Supervisors Atwater, Binkley, Bowman, Daly, Degan, Emert, Fanck, Frombgen, Gould, Hackett, Haskins, Hewett, Hogan, Kelley (J.A.), Kelly (J. W. H.), Kinzly, Knapp, Kramer, Moag, Rinn, Russell, Scalzo, Schmidt, Shimer, Steuber, Stricker, Taylor, Treichler, Welch, Woodward. 30.

Noes—None.

The report was adopted.

The committee on District Attorney, through its chairman Supervisor Kinzly made the following report:

To the Board of Supervisors of Niagara County:

Gentlemen:—Your committee on District Attorney would respectfully report that the vouchers for orders drawn by the District Attorney on the fund heretofore created for him have been examined by your committee and the District Attorney has attached his affidavit to the same.

Your committee would recommend that before any orders are paid by the County Treasurer on the District Attorneys fund that an affidavit be attached to each bill the same as bills audited by this board.

Respectfully submitted,

J. C. KINZLY,
WM. L. ATWATER,
CASPER SCALZO,
D. W. DALY,
Committee.

On motion of Supervisor Kinzly the report was adopted.

The committee on Miscellaneous Accounts, through its chairman Supervisor Moag made the following report:

Lockport, N. Y., Dec. 30, 1910.

To the Board of Supervisors of Niagara County:

Gentlemen:—Your committee on Miscellaneous Accounts to whom was referred the bills of William Nolan amounting to $89.06, $43.72 and $177.36 would report as follows:

That your committee have had the matter under consideration and consider that the same is a matter for the whole board to consider and would recommend that the same be referred to the full board for consideration.

Respectfully submitted,

L. O. FANCK,
JOHN J. WELCH,
JOS. F. FROMBGEN,
J. W. HACKETT,
JAMES HOGAN,
Committee.

On motion of Supervisor Fanck the report was adopted.

Supervisor Degan moved that the bills of William Nolan be allowed at the sum of $89.06, $43.72 and $177.36 and that the clerk be directed to issue orders for several amounts as allowed.

Supervisor Woodward moved as an amendment that the bills be referred to the committee on County Buildings.

Upon the amendment the ayes and noes were called for as follows:

Ayes—Supervisors Atwater, Binkley, Bowman, Fanck, Hewett, Hogan, Kelley (J. A.), Moag, Rinn, Russell, Scalzo, Steuber, Treichler, Woodward. —14.

Noes—Supervisors Daly, Degan, Emert, Frombgen, Gould, Hackett, Haskins, Kelly (J. W. H.), Kinzly, Knapp, Kramer, Schmidt. Shimer, Stricker, Taylor, Welch.—16.

The amendment was lost.

The question recurring upon the original motion it was carried.

The committee on Miscellaneous accounts, through its chairman Supervisor Fanck made the following report

Lockport, N. Y., Dec. 30, 1910.

To the Board of Supervisors of Niagara County:

Gentlemen:—Your committee on Miscellaneous accounts to whom was referred the bill of Thos. M. Brennen amounting to $260.44 would report as follows:

That your committee have had the matter under consideration and consider that the same is a matter for the whole board to consider and would recommend that the same be referred to the full board for consideration.

Respectfully submitted,
L. O. FANCK,
JOHN J. WELCH,
JOS. F. FROMBGEN,
J. W. HACKETT,
JAMES HOGAN,
Committee.

On motion of Supervisor Fanck the report was adopted.

Supervisor Bowman moved that the bill of Thomas M. Brennen for $260.44 be allowed and that the clerk be directed to draw an order for the same.

Ayes—Supervisors Binkley, Bowman, Daly, Degan, Emert, Fanck, Frombgen, Gould, Hackett, Haskins, Hewett, Hogan, Kelley (J. A.), Kelly (J. W. H.), Kinzly, Knapp, Kramer, Rinn, Russell, Scalzo, Schmidt, Shimer. Stricker, Taylor, Treichler, Welch, Woodward.—27.

Noes—Supervisors Atwater, Moag, Steuber.—3.

The resolution was adopted.

The committee on Miscellaneous Accounts, through its chairman Supervisor Fanck made the following report:

Lockport, N. Y., Dec. 30, 1910.

To the Board of Supervisors of Niagara County:

Gentlemen:—Your committee on Miscellaneous accounts to whom was referred the bills of John T. Collins amounting to $127.90, $150.80 and $155.80.

Frank C. Williams amounting to $119.00, $145.00 and $139.55.

John Mang amounting to $122.65, $145.30, $55.80, $119.45, $128.05, $145.30, $145.20, $140.40, $149.15, $147.80, $133.40 and $150.40.

James Hulihan amounting to $143.36, $99.28 and $133.55.

Jay Brackett amounting to $192.10, $175.76 and $60.28 would report as follows:

That your committee have had the matter under consideration and consider that the same is a matter for the whole board to consider and would recommend that the same be referred to the full board for consideration.

Respectfully submitted,
L. O. FANCK,
JOHN J. WELCH,
J. F. FROMBGEN,
J. W. HACKETT,
JAMES HOGAN,
Committee.

On motion of Supervisor Fanck the report was adopted.

Supervisor Kelly (J. W. H.), moved that the bills of John T. Collins be allowed at $127.90, $150.80 and $155.80.

Frank C. Williams be allowed at $119.00, $145.00 and $139.55.

John Mang be allowed at $122.65, $145.30, $55.80, $119.45, $128.05, $145.30,

$145.20, $140.40, $149.15, $147.80, $133.40 and $150.40.

James Hulihan be allowed at $143.36, $99.28 and $133.55.

Jay Brackett be allowed at $192.10, $175.76 and $60.28.

And that the clerk be directed to issue orders for the several amounts as allowed.

Supervisor Rinn moved as an amendment that the bills be allowed at one half the amount claimed above.

Upon the amendment the ayes and noes were called for as follows:

Ayes—Supervisors Atwater, Binkley, Emert, Kelley (J. A.), Kramer, Moag, Rinn, Scalzo, Schmidt, Shimer, Steuber, Treichler.—12.

Noes—Supervisors Bowman, Daly, Degan, Fanck, Frombgen, Gould, Hackett, Haskins, Hewett, Hogan, Kelly (J. W. H.), Kinzly, Knapp, Russell, Stricker, Taylor, Welch, Woodward.—18.

The amendment was lost.

The question recurring upon the original motion the ayes and noes were called for as follows:

Ayes—Supervisors Bowman, Daly, Degan, Frombgen, Gould, Haskins, Hackett, Hewett, Hogan, Kelley (J. A.), Kelly, (J. W. H.), Kinzly, Knapp, Stricker, Taylor, Welch.—16.

Noes—Supervisors Atwater, Binkley, Emert, Fanck, Kramer, Moag, Rinn, Russell, Scalzo, Schmidt, Shimer, Steuber, Treichler, Woodward.—14.

The original motion was carried.

Supervisor Binkley offered the following resolution and moved its adoption:

Resolved That pursuant to the requirements of the laws of 1859, chapter 289, as amended by laws of 1874, chapter 209, the clerk of this board is hereby instructed to cause to be published in two papers published in this county a copy of any and all contracts made by the board of supervisors of this county for the board, care and maintenance of persons sentenced to confinement in said county by any court or magistrate not less than 60 days, with the board of supervisors of any county having a penitentiary therein, said notice or contract to be published in said papers not less than four weeks.

The resolution was adopted.

Supervisor Rinn offered the following preamble and resolution and moved the adoption of the resolution.

Whereas, The contract made the 31st day of December, 1910, by the Building committee with S. Savage for the furnishing of ice for the court house, jail and county clerk's office, will expire on the first day of March, 1911, and no payment has been made; therefore

Resolved, That upon the expiration and fulfillment of said contract, the clerk of this board is hereby authorized and instructed to draw an order upon the county treasurer in favor of said S. Savage for the sum of One hundred thirty-five ($135.00) dollars in full payment for all ice furnished by said S. Savage under said contract.

Ayes—Supervisors Atwater, Binkley, Bowman, Daly, Degan, Emert, Fanck, Frombgen, Gould, Hackett, Haskins, Hewett, Hogan,Kelley (J.A.), Kelly (J. W. H.), Kinzly, Knapp, Kramer, Moag, Rinn, Russell, Scalzo, Schmidt, Shimer, Steuber, Stricker, Taylor, Treichler, Welch, Woodward. 30.

Noes—None.

The resolution was adopted.

Supervisor Atwater offered the fol-

lowing resolution and moved its adoption:

Resolved, That the committee on Printing and Binding and the clerk of this board are hereby constituted a committee to examine the published pamphlet of proceedings of this board for the current year, after the same shall have been published and such publication completed by the contractor and to determine whether the same has been done according to contract, and if all is correct according to proposals, after being furnished by the clerk of this board and the same shall be certified by this committee, then the clerk of this board is authorized to draw an order on the county treasurer for the amount due in favor of the parties interested.

Ayes—Supervisors Atwater, Binkley, Bowman, Daly, Degan, Emert, Fanck, Frombgen, Gould, Hackett, Haskins, Hewett, Hogan,Kelley (J.A.), Kelly (J. W. H.), Kinzly, Knapp, Kramer, Moag, Rinn, Russell, Scalzo, Schmidt, Shimer, Steuber, Stricker, Taylor, Treichler, Welch, Woodward. 30.

Noes—None.

The resolution was adopted.

Supervisor Hogan offered the following preamble and resolution and moved the adoption of the resolution:

Whereas, The law in regard to assessing the highway tax in all of the towns has been changed, also the law in regard to assessing the shares of stock of banks and banking association and also other laws relative to the duties of the supervisor's clerk and,

Whereas, The changing of said laws, necessitates the employment of additional help by the clerk therefore be it

Resolved, That the clerk of this board be allowed the sum of $200.00 for extra additional clerk hire and clerical assistance during the present session of the board.

Ayes—Supervisors Atwater, Binkley, Bowman, Daly, Degan, Emert, Fanck, Frombgen, Gould, Hackett, Haskins, Hewett, Hogan,Kelley (J.A.), Kelly (J. W. H.), Kinzly, Knapp, Kramer, Moag, Rinn, Russell, Scalzo, Schmidt, Shimer, Steuber, Stricker, Taylor, Treichler, Welch, Woodward. 30.

Noes—None.

The resolution was adopted.

Supervisor Kelley, (J. A.), offered the following resolution and moved its adoption:

Resolved, That the clerk be and he is hereby directed to furnish the mayors, city clerks, city treasurers and city attorneys of the several cities in the county, and the town clerks in the several towns and all public libraries, with a bound copy of the proceedings of the board of supervisors this year.

The resolution was adopted.

Supervisor Steuber offered the following resolution and moved its adoption:

Resolved, That the clerk of the board be directed to pay the charges for packing and shipping the pamphlets for the current year and that he be directed to draw an order on the county treasurer for such expenses not to exceed the sum of $30.00.

Ayes—Supervisors Atwater, Binkley, Bowman, Daly, Degan, Emert, Fanck, Frombgen, Gould, Hackett, Haskins, Hewett, Hogan,Kelley (J.A.), Kelly (J. W. H.), Kinzly, Knapp, Kramer, Moag, Rinn, Russell, Scalzo, Schmidt, Shimer, Steuber, Stricker, Taylor, Treichler, Welch, Woodward. 30.

Noes—None.

The resolution was adopted.

Supervisor Rinn offered the following resolution and moved its adoption:

Resolved, That the committee on County Buildings be directed to ascertain what amount and kind of coal is needed, for court house, county poor house and jail, for the ensuing year, and that they be authorized to advertise for bids for the same, the contract to be let to the lowest responsible bidder, and that upon the delivery of said coal, and the certificate of the inspector of the same, and also the certificate of the committee on County Buildings, the clerk be authorized to draw an order on the county treasurer for so much thereof as belongs to the court house in favor of the parties interested.

Resolved, That the committee on County Buildings be authorized to appoint an inspector of said coal and that upon a veried bill signed by the chairman of the committee on County Buildings, the clerk be authorized to draw an order on the county treasurer for the pay of said inspetor.

Ayes—Supervisors Atwater, Binkley, Bowman, Daly, Degan, Emert, Fanck, Frombgen, Gould, Hackett, Haskins, Hewett, Hogan,Kelley (J.A.), Kelly (J. W. H.), Kinzly, Knapp, Kramer, Moag, Rinn, Russell, Scalzo, Schmidt, Shimer, Steuber, Stricker, Taylor, Treichler, Welch, Woodward. 30.

Noes—None.

The resolution was adopted.

Supervisor Schmidt offered the following resolution and moved its adoption:

Resolved, That upon the completion of the publication of the proceedings of the board of Supervisors in the Lockport Wochenblatt and upon filing with the clerk of said board of an affidavit of the publication of said proceedings, that the clerk be directted to issue an order on the county treasurer for the sum of $125.00 in full payment thereof.

Ayes—Supervisors Atwater, Binkley, Bowman, Daly, Degan, Emert, Fanck, Frombgen, Gould, Hackett, Haskins, Hewett, Hogan,Kelley (J.A.), Kelly (J. W. H.), Kinzly, Knapp, Kramer, Moag, Rinn, Russell, Scalzo, Schmidt, Shimer, Steuber, Stricker, Taylor, Treichler, Welch, Woodward. 30.

Noes—None.

The resolution was adopted.

Supervisor Frombgen offered the following resolution and moved its adoption:

Resolved, That the sum of four hundred dollars be, and the same hereby is appropriated for the support and maintenance of the school at the Lockport Home for the Friendless, for the school year commencing on or about the first day of September 1910 payable on the first day of May 1911, subject to a deduction for so much of the state school money as the said school may be entitled to receive from the state school fund for the current year, and that the clerk of this board be instructed to draw an order for said balance.

Ayes—Supervisors Atwater Binkley, Bowman, Daly, Degan, Emert, Fanck, Frombgen, Gould, Hackett, Haskins, Hewett, Hogan,Kelley (J.A.), Kelly (J. W. H.), Kinzly, Knapp, Kramer, Moag, Rinn, Russell, Scalzo, Schmidt, Shimer, Steuber, Stricker, Taylor, Treichler, Welch, Woodward. 30.

Noes—None.

The resolution was adopted.

Supervisor Kinzly offered the following resolution and moved its adoption:

Resolved, That the bond of the city

treasurer of the city of North Tonawanda for the collection of the state and county taxes for the current year 1910 be fixed at the sum of $26,000.00 to be approved by the supervisors of the several wards of the city of North Tonawanda.

The resolution was adopted.

Supervisor Haskins offered the following resolution and moved its adoption:

Resolved, That the bond of the city treasurer of the city of Lockport for the collection of the state and county taxes for the current year 1910, be fixed at the sum of Thirty-six thousand ($36,000.00) dollars, to be approved by the supervisors of the several wards of the city of Lockport.

The resolution was adopted.

Supervisor Russell offered the following resolution and moved its adoption:

Resolved, That the taxes as extended upon the assessment roll of the several tax districts, towns and wards of this county, presented to this board by the Supervisors thereof, be and the same are hereby confirmed and that warrants be issued under the seal of the county and signed by the chairman and the clerk of the board to the collectors of such tax districts, towns and wards for the collection of the same.

Ayes—Supervisors Atwater, Binkley, Bowman, Daly, Degan, Emert, Fanck, Frombgen, Gould, Hackett, Haskins, Hewett, Hogan, Kelley (J.A.), Kelly (J. W. H.), Kinzly, Knapp, Kramer, Moag, Rinn, Russell, Scalzo, Schmidt, Shimer, Steuber, Stricker, Taylor, Treichler, Welch, Woodward. 30.

Noes—None.

The resolution was adopted.

The committee on Supervisors Accounts, through its chairman Supervisor Gould made the following report:

To the Supervisors of Niagara County:

Your committee on Supervisors accounts to whom was referred certain accounts and claims, respectfully report upon the same and make the following recommendations:

Names.	Amount Claimed	Amount Allowed	Charge County	Charge Town
Benj. F. Gould	$111 81	$111 81	$99 89	$11 92
John C. Taylor	136 86	136 86	122 06	14 80
J. W. H. Kelly	97 85	97 85	97 85	
Jacob Shimer	94 68	94 68	94 68	
James A. Kelley	131 89	131 89	120 61	11 28
A. W. Binkley	99 18	99 18	86 14	13 04
William H. Kramer	91 08	91 08	87 96	3 12
Fred G. Knapp	106 42	106 42	98 58	7 84
Frank A. Rinn	124 31	124 31	121 19	3 12
William L. Atwater	101 08	101 08	95 88	5 20
William H. Schmidt	98 82	98 82	98 82	
J. W. Hackett	108 02	108 02	103 46	4 56
Joseph A. Degan	124 64	124 64	102 64	22 00
Dennis W. Daly	115 57	115 57	95 57	20 00
E. J. Emert	106 68	106 68	96 68	10 00
Louis O. Fanck	122 67	122 67	104 67	18 00

W. James Haskins	133 38	133 38	115 38	18 00
J. F. Frombgen	127 90	127 90	105 90	22 00
E. E. Russell	115 18	115 18	95 14	20 04
Elton R. Moag	123 55	123 55	106 51	17 04
Charles Woodward	122 66	122 66	101 14	21 52
James Hogan	181 68	181 68	160 64	21 04
Casper Scalzo	115 97	115 97	90 93	25 04
John J. Welch, Jr.	142 66	142 66	123 62	19 04
Clifford H. Bowman	151 81	151 81	137 81	14 00
Daniel Steuber	165 55	165 55	146 03	19 52
Fred W. Stricker	196 30	196 30	176 78	19 52
Edwin H. Hewett	138 52	138 54	109 34	29 20
Glen W. Treichler	159 86	159 86	136 74	23 12
Joseph C. Kinzly	177 15	177 15	142 27	34 88
	$3823 75	$3823 75	$3365 96	$457 79

Respectfully submitted,

ELTON R. MOAG,
W. J. HASKINS,
JAMES HOGAN,
BENJ. F. GOULD,
Committee.

Supervisor Moag moved that the report be adopted and that the clerk be directed to issue orders for the several amounts as specified.

Ayes—Supervisors Atwater, Binkley, Bowman, Daly, Degan, Emert, Fanck, Frombgen, Gould, Hackett, Haskins, Hewett, Hogan,Kelley (J.A.), Kelly (J. W. H.), Kinzly, Knapp, Kramer, Moag, Rinn, Russell, Scalzo, Schmidt, Shimer, Steuber, Stricker, Taylor, Treichler, Welch, Woodward. 30.

Noes—None.

The report was adopted.

Supervisors Shimer offered the following resolution and moved its adoption:

Resolved, That the chairman and clerk be and they are hereby authorized to approve the minutes of this day's session.

The resolution was adopted.

Supervisor Emert offered the following resolution and moved its adoption:

Resolved, That the thanks of this Board is due our chairman Glen W. Treichler for the impartial and able manner in which he has presided over its deliberations during his incumbency, also to its efficient and affable clerk, Fred H. Krull, and able attorney Geo. M. Tuttle, and that we tender to them our best wishes for a Happy New Year and many of them.

Supervisor Emert put the motion, which was unanimously adopted.

The chairman Glen W. Treichler on behalf of the members of the board presented Mr. Krull the clerk with an envelope and thanked him for his many acts of kindnes to the members.

The clerk Mr. Krull responded and thanked the members of the board for the gift and the good wishes expressed.

On motion of Supervisor Fanck the board adjourned sine die.

Fred H. Krull

Clerk.

Glen. W. Treichler

Chairman.

Fred H. Krull

Clerk.

APPENDIX

STATEMENT OF CLAIMS

Audited and Accepted by the Board of Supervisors of Niagara County, N. Y., for the Current Year, 1910.

REPORT OF COMMITTEE ON FINANCE

General fund	$ 25000 00
Asylums and Homes	9623 73
County Treasurer's salary	2000 00
County Treasurer's Clerk's salary	1200 00
County Judge and Surrogate's salary and expenses	5000 00
Court fund	30000 00
County Clerk's salary	3000 00
County Clerk's help	3000 00
Coroner's accounts	4500 00
Constables' accounts	1076 11
District Attorney's salary	2000 00
District Attorney's Assistant's salary	1000 00
District Attorney's Stenographer	800 00
District Attorney's accounts	300 00
Erie County Penitentary	2000 00
Forty Second Separate Co	2 00 00
Fuel for Court House	550 00
Good Roads Improvement	25000 00
Home for the Friendless	2500 00
Home for the Friendless School	300 00
Hospitals and Penitentary	879 09
Janitor of Court House	900 00
Jail Physician	200 00
Jury Commissioner's salary	1200 00
Justices' accounts	587 15
Miscellaneous accounts	8500 00
Poor fund	6000 00
Publishing Proceedings of Board	650 00
Printing and Binding	7000 00
Stenographers' fees, Supreme Court, &c	4623 15
Stenographer County Judge	1800 00
Surrogate's Clerk	1200 00
Surrogate's Stenographer	900 00
Supervisor's Clerk	1200 00
Supervisor's Clerk's help	200 00
Supervisor's compensation	12000 00
Superintendent of Poor's salary	1500 00
Sheriff's salary	2000 00
Sheriff's assistants	8300 00
Sheriff's accounts	8000 00
Sheriff's fuel and gas fund	2500 00
Deputy Commissioner of Excise	1000 00
	$191,989 23

Asylums and Homes Accounts.

Names.	Amount Claimed	Amount Allowed	Charge County
W. N. Y. S. for the Protection of Homeless and Dependent Children	$ 327 32	$ 327 32	$ 327 32
Buffalo Orphan Asylum	27 77	27 77	27 77
St. Francis Asylum	208 00	208 00	208 00
Brunswick Home	1975 68	1975 68	1975 68
Le Couteulx St. Mary's Institute	860 00	860 00	860 00
Syracuse State Institute for Feeble Minded Children	75 00	75 00	75 00
S. A. Doolittle	750 00	750 00	750 00
Craig Colony	232 17	232 17	232 17
St. Mary's Infant Asylum	72 00	72 00	72 00
St. Vincent's Female Orphan Asylum	1531 14	1531 14	1531 14
Western N. Y. Institute for Deaf Mutes	1304 73	1304 73	1304 73
German Roman Catholic Orphan Asylum	455 77	455 77	455 77
Society for Protection of Destitute Catholic Children	1823 15	1823 15	1823 15
	$ 9642 73	$ 9642 73	$ 9642 73

Constables' Accounts,

Names.	Amount Claimed	Amount Allowed	Charge County
H. A. Edwards	$3 55	$3 55	$3 55
Jacob Luick	5 30	5 30	5 30
J. E. Chapman	5 20	4 40	4 40
E. Hatt	9 25	9 25	9 25
John Hammond	5 00	5 00	5 00
Elmer Leonard	12 80	12 80	12 80
City of Lockport	52 30	52 30	52 30
S. D. Manzer	22 63	22 63	22 63
Thomas Plain	68 00	68 00	68 00
Thomas Plain	7 60	7 60	7 60
Irving Demrow	29 60	29 60	29 60
City of North Tonawanda	77 85	77 85	77 85
City of North Tonawanda	19 05	17 65	17 65
Frank H. Foster	5 00	5 00	5 00
City of Niagara Falls	770 18	755 18	755 18
	$1091 91	$1076 11	$1076 11

Coroners' Accounts.

Names.	Amount Claimed	Amount Allowed	Charge County
Dr. W. A. Scott	$1407 81	$1407 81	$1407 81
Dr. A. J. Martin	528 55	528 55	528 55

Dr. T. A. Kerr	137 11	137 11	137 11
Dr. F. A. Kittinger	444 76	444 76	444 76
Dr. W. D. Hough	5 00	5 00	5 00
Taylor & Reynolds	20 00	20 00	20 00
Dr. F. J. Baker	10 00	00 00	00 00
Dr. Allen N. Moore	5 00	5 00	5 00
Dr. C. W. Clendenan	20 00	20 00	20 00
Jas. A. Clench	5 00	5 00	5 00
W. P. Clapsaddle	20 00	20 00	20 00
Dr. C. N. Palmer	25 00	25 00	25 00
Dr. L. H. Wheeler	5 00	5 00	5 00
Taylor & Reynolds	40 00	20 00	20 00
Dr. A. N. Moore	5 00	5 00	5 00
Dr. Fred R. Pickett	30 00	30 00	30 00
Dr. J. A. Lewis	10 00	10 00	10 00
Dr. C. N. Palmer	5 00	5 00	5 00
Dr. A. McNarmara	5 00	5 00	5 00
M. Gaul & Co.	20 00	20 00	20 00
Dr. W. H. Loomis	5 00	5 00	5 00
Reed & Hill	20 00	20 00	20 00
Dr. Frank Cole	10 00	10 00	10 00
Dr. Frank Cole	5 00	5 00	5 00
Dr. Allen Moore	30 00	30 00	30 00
Dr. Allen Moore	5 00	5 00	5 00
August Wruck	5 00	5 00	5 00
Dr. A. McNamara	65 00	65 00	65 00
Dr. A. McNamara	40 00	40 00	40 00
Dr. R. R. B. FitzGerald	10 00	10 00	10 00
Dr. J. G. Ernest	10 00	10 00	10 00
Dr. C. L. Preisch	5 00	5 00	5 00
M. Gaul & Co.	20 00	20 00	20 00
Prudden Weaver Co.	40 00	20 00	20 00
Dr. H. H. Mayne	10 00	10 00	10 00
Dr. F. A. Watters	10 00	10 00	10 00
Dr. A. L. Gagnon	15 00	15 00	15 00
Dr. R. O. Baker	15 00	15 00	15 00
Dr. Arthur P. Noyes	5 00	5 00	5 00
Niland Bros.	120 00	120 00	120 00
Dr. E. W. Wollaber	5 00	5 00	5 00
Dr. C. L. Crance	27 50	27 50	27 50
Dr. A. F. Leonard	5 00	5 00	5 00
Dr. J .W. Corman	10 00	10 00	10 00
Dr. F. N. C. Jerauld	5 00	5 00	5 00
Edwin Shoemaker	10 00	10 00	10 00
Dr. H. A. Wilmot	5 00	5 00	5 00
Dr. Jacob E. Helwig	75 00	75 00	75 00
Dr, L. M. Jayne	5 00	5 00	5 00
Dr. S. Wright Hurd	10 00	10 00	10 00
Dr. W. P. Weaver	10 00	10 00	10 00
Dr. R. R. Reagan	30 00	30 00	30 00
Dr. F. J. Baker	5 00	5 00	5 00
Dr. H. Smoyer	57 50	57 50	57 50
Dr. E. C. Kornig	65 00	50 00	50 00
Dr. M, H. Cole	5 00	5 00	5 00
Dr. F. T. Cramer	5 00	5 00	5 00
Dr. Geo. Minard	5 00	5 00	5 00

Dr. Frank Crosby	20 00	20 00	20 00
Dr. F. T. Cramer	5 00	5 00	5 00
Dr. J. H. Miller	55 00	55 00	55 00
Dr. G. Welch	5 00	5 00	5 00
Dr. G. Welch	5 00	5 00	5 00
Dr. H. M. Edmonds	5 00	5 00	5 00
Herman B. Sommer	22 00	22 00	22 00
W. M. Wattengel	70 00	60 00	60 00
Dr. E. F. Gillick	90 00	70 00	70 00
Dr. L. J. McAdam	15 00	15 00	15 00
Dr. E. B. Horton	5 00	5 00	5 00
N. O. Baker	20 00	20 00	20 00
Joseph Serba	5 00	5 00	5 00
Dr. John C. Plain	5 00	5 00	5 00
Dr. John C. Plain	15 00	15 00	15 00
Dr. L. W. Falkner	15 00	15 00	15 00
Dr. Jno. A. Lanighan	5 00	5 00	5 00
D. B. Mecorney	5 00	5 00	5 00
Dr. C. E. Campbell	15 00	15 00	15 00
Dr. J. S. Gianfranceschi	10 00	10 00	10 00
Dr. J. S. Gianfranceschi	10 00	10 00	10 00
Dr. J. S. Gianfranceschi	5 00	5 00	5 00
Dr. T. Snyder	20 00	10 00	10 00
Jno. Zaidel	20 00	20 00	20 00
Dr. F. Jones	5 00	5 00	5 00
Dr. F. Jones	5 00	5 00	5 00
Dr. E. B. Horton	60 00	45 00	45 00
Dr. R. J. Talbot	5 00	5 00	5 00
Dr. F. N. C. Jerauld	65 00	50 00	50 00
Dr. J. A. Burns	5 00	5 00	5 00
Dr. R. J. Wixson	75 00	75 00	75 00
Dr. E. O, Bingham	30 00	15 00	15 00
Dr. H. C. Dumville	60 00	50 00	50 00
Dr. W. G. Sprague	10 00	10 00	10 00
Dr. C. F. Smith	5 00	5 00	5 00
Dr. J, H, Meehan	5 00	5 00	5 00
Dr. W. H. Potter	15 00	15 00	15 00
Dr. Jno, C. Plain	10 00	10 00	10 00
Dr. A. N. Rooker	5 00	5 00	5 00
Dr. E. P. H. Griswold	15 00	15 00	15 00
Dr. W. H. Potter	45 00	45 00	45 00
Drs. Hodge & Wilson	20 00	20 00	20 00
Drs. Hodge & Wilson	30 00	30 00	30 00
Dr. F. Jones	85 00	85 00	85 00
Dr. J. L. Bishop	10 00	10 00	10 00
Dr. G. Welch	5 00	5 00	5 00
Quinn & Reardon	50 00	50 00	50 00
Leuppie Undertaking Co	40 00	40 00	40 00
John Zaidel	60 00	60 00	60 00
McCraw & Crowley	40 00	40 00	40 00
John Zaidel	20 00	20 00	20 00
	$4760 23	$4600 23	$4600 23

Erroneous Assessment Account.

Name	Amount Claimed	Amount Allowed	Charge City or Town
Henry North, North Tonawanda	$ 4 32	$ 4 32	$ 4 32

Hospitals and Penitentiary Accounts.

Names.	Amount Claimed	Amount Allowed	Charge County
The Buffalo General Hospital	$58 35	$58 35	$58 35
Ernest Wende Hospital	32 22	32 22	32 22
New York State Hospital for Incipient Tuberculosis	165 70	165 70	165 70
The Children's Hospital	218 40	218 40	218 40
Buffalo State Hospital	404 42	404 42	404 42
	$879 09	$879 09	$879 09

Justices' Accounts.

Names.	Amount Claimed	Amount Allowed	Charge County
Niagara Falls City	$472 20	$472 20	$472 20
Lockport City	38 90	38 40	38 40
James Watt	11 80	11 80	11 80
Frank Carlton	2 95	2 95	2 95
H. Sanford	1 10	1 10	1 10
L. A. Meyers	2 90	2 90	2 90
Frank Bristol	5 05	5 05	5 05
H. Sanford	1 10	1 10	1 10
Willis W. Gill	2 65	2 65	2 65
James A. Martin	1 75	12 75	1 75
James A. Martin	18 65	18 65	18 65
W. E. Graham	2 00	2 00	2 00
T. Greiner	24 50	24 50	24 50
North Tonawanda City	1 90	1 90	1 90
	$585 45	$587 15	$587 15

Miscellaneous Accounts.

Names.	Amount Claimed	Amount Allowed	Charge County	Charge Town or City
Frank D. Page	$30 00	$30 00	$30 00	
Warren Welch	52 00	52 00	52 00	

W. C. Little & Co.	4 50	4 50	4 50
Donald S. Moore	22 50	22 50	22 50
John W. Bartram	10 75	10 75	10 75
George M. Tuttle	1023 30	1023 30	1023 30
E. A. Fry	1 50	1 50	1 50
Everts Pub. Co.	18 50	18 50	18 50
James O. Rignell	13 00	13 00	13 00
C. G. Brown	5 00	5 00	5 00
Dr. M. H. Cole	10 00	10 00	10 00
Thomes Degnan	8 40	8 40	8 40
R. Kiley	19 00	19 00	19 00
Doherty Electrical Con. Co.	3 10	3 10	3 10
Alvah Bushnell Co.	4 75	4 75	4 75
Arthur Killian	15 00	15 00	15 00
Dr. M. H. Cole	5 00	5 00	5 00
Estate L. J. Wright	4 95	4 95	4 95
Estate L. J. Wright	38 43	38 43	38 43
Estate L. J. Wright	3 00	3 00	3 00
F. O. Allison	35 90	35 90	35 90
Estate L. J. Wright	162 54	162 54	162 54
Estate L. J. Wright	24 68	24 68	24 68
Remington Typewriter Co.	2 50	2 50	2 50
Estate L. J. Wright	25 95	25 95	25 95
Wm. Nolan	16 80	16 80	16 80
Joseph Downey	22 00	22 00	22 00
Degnan Bros.	1 50	1 50	1 50
P. J. Degan	18 75	18 75	18 75
W. H. Siedhoff	35 50	35 50	35 50
H. M. Alberty	15 00	15 00	15 00
Williamson Law Book Co.	44 50	44 50	44 50
Wm. Burke	110 00	110 00	110 00
Henry O'Brien	20 25	20 25	20 25
M. Gaul & Co.	30 00	30 00	30 00
Dr. Allen Moore	1 50	1 50	1 50
David F. Williamson Co.	27 00	27 00	27 00
Davenport Marx & Co.	1 00	1 00	1 00
Frank M. Bredell	29 36	29 36	29 36
John W. Broderick	11 50	11 50	11 50
Zachary Taylor Pub. Co.	8 00	8 00	8 00
Patrick Degan	21 00	21 00	21 00
M. Welch	14 05	14 05	14 05
Jas J. McDonnell	62 70	62 70	62 70
Mrs. Agnes Burns	63 36	63 36	63 36
Helen Quinn	42 72	42 72	42 72
Florence McCarthy	60 48	60 48	60 48
Anastasia Welch	59 04	59 04	59 04
M. Frances Goggin	79 46	79 46	79 46
Frances Mulligan	77 14	77 14	77 14
M. Edna Touhil	89 32	89 32	89 32
Jennie Niland	89 32	89 32	89 32
Elizabeth Flynn	82 94	82 94	82 94
Blanch Spalding	62 40	62 40	62 40
Frank D. Page	15 00	15 00	15 00
Remington Typewriter Co.	1 60	1 60	1 60
R. C. Snyder	4 00	4 00	4 00
Dr. T. A. Kerr	5 00	5 00	5 00

Matthew Bender Co.	4 00	4 00	4 00	
R. C. Snyder	4 00	4 00	4 00	
Matthew Bender Co.	22 50	22 50	22 50	
Estate L. J. Wright	54 10	54 10	54 10	
G. W. Todd & Co.	30 00	30 00	30 00	
E. C. Haskins	3 50	3 50	3 50	
L. E. Harmony	125 00	125 00	125 00	
Louis Bendinger	15 00	15 00	15 00	
Moore & Killian	30 00	30 00	30 00	
Richard E. Lusk & Sons	11 45	11 45	11 45	
Home for the Friendless	120 00	120 00	120 00	
John W. Bartram	29 30	29 30	29 30	
Clay W. Parsons	30 71	30 71	30 71	
Parsons Drug Co.	7 50	7 50	7 50	
Matthew Bender Co.	82 50	82 50	82 50	
L. D. Powell Co.	12 00	12 00	12 00	
Matthew Bender Co.	1 50	1 50	1 50	
Prudden Weaver Co.	10 00	10 00	10 00	
David F. Williamson Co.	4 50	4 50	4 50	
Wiliamson Law Book Co.	40 50	40 50	40 50	
Charles E. Carnall	28 32	28 32	28 32	
James O. Rignel	17 60	17 60	17 60	
Williams Bros. Co.	12 66	12 66	12 66	
Herbert L. Smith	36 60	36 60	36 60	
Chas. W. Stone	2 70	2 70	2 70	
Burroughs Adding Machine Co.	2 00	2 00	2 00	
W. J. Furse	5 40	5 40	5 40	
John R. Jelley	90	90	90	
Matthew Bender Co.	26 50	26 50	26 50	
Allen H. Moore	20 00	10 00	10 00	
M. H. Zahner	9 50	9 50	9 50	
W. C. Little & Co.	17 25	17 25	17 25	
West Pub. Co.	5 00	5 00	5 00	
Hewett Elect. Co.	21 00	21 00	21 00	
Silk & Haney	8 25	8 25	8 25	
Richard Frombgen	1 50	1 50	1 50	
Herbert Wagner	3 00	3 00	3 00	
F. S. A. Coon & Co.	15 00	15 00	15 00	
Hugh Smith	10 00	10 00	10 00	
John F. Ryan	10 00	10 00	10 00	
Dennis Flynn	10 00	10 00	10 00	
Thos H. Lyons	10 00	10 00	10 00	
J. J. Coughlin	10 00	10 00	10 00	
M. Gaul & Co.	1 00	1 00	1 00	
Dr. H. S. Webb	5 00	5 00	5 00	
Pennsylvania Furnace and Stove Co.	8 00	8 00	8 00	
Degman Bros.	43 73	43 73	43 73	
Adams Hardware Co.	25 47	25 47	25 47	
Fred H. Krull	14 06	14 06	14 06	
Webber Hardware Co.	3 90	3 90	3 90	
Spalding Hardware Co.	24 18	24 18	24 18	
Elliott Fisher Co.	3 50	3 50	3 50	
Joseph Silk	21 76	21 76	21 76	
Estate of L. J. Wright	976 29	976 29		
City of Lockport				314 49
City of Niagar Falls				335 58

City of North Tonawanda.....				143 46
Town of Cambria.....				15 23
Town of Hartland.....				15 23
Town of Lewiston.....				15 23
Town of Lockport.....				8 87
Town of Newfane.....				21 60
Town of Niagara.....				8 87
Town of Pendleton.....				8 87
Town of Porter.....				15 23
Town of Royalton.....				34 31
Town of Somerset.....				15 23
Town of Wheatfield.....				8 87
Town of Wilson.....				15 22
	$4814 12	$4804 12	$3827 83	$976 29

Printing and Binding Accounts.

Names.	Amount Claimed	Amount Allowed	Charge County	Charge Town or City
Gazette Publishing Co.....	$6 75	$6 75	$6 75	
Cataract Journal Co.....	6 75	6 75	6 75	
Wilson Star.....	6 75	6 75	6 75	
Youngstown Times.....	6 75	6 75	6 75	
Middleport Herald.....	6 75	6 75	6 75	
Wahl Printing Co.....	27 50	27 50	27 50	
Ira M. McCoy.....	6 00	6 00	6 00	
West Publishing Co.....	5 00	5 00	5 00	
Penfold Art Printing Co.....	39 00	39 00	39 00	
J. H. Murphy.....	10 00	10 00	10 00	
Review Printing Co.....	153 30	153 30	153 30	
Review Printing Co.....	3 50	3 50	3 50	
Niagara Falls Gazette Pub Co.....	35 00	35 00	35 00	
Ira M. McCoy.....	136 50	136 50	136 50	
Niagara Falls Gazette Pub Co.....	100 00	100 00	100 00	
Penfold Art Printing Co.....	27 50	27 50	27 50	
Gazette Pub. Co.....	22 50	22 50	22 50	
Gazette Pub. Co.....	5 25	5 25	5 25	
Review Printing Co.....	3 75	3 75	3 75	
Gazette Pub. Co.....	75 75	75 75	75 75	
Gazette Pub. Co.....	4 00	4 00	4 00	
Penfold Art Printing Co.....	7 50	7 50	7 50	
Penfold Bros.....	42 40	42 40	42 40	
A. J. Laux & Co.....	137 25	137 25	137 25	
A. J. Laux & Co.....	46 00	46 00	46 00	
Review Printing Co.....	5 60	3 50	3 50	
A. J. Laux & Co.....	71 00	71 00	71 00	
Review Printing & Pb. Co.....	11 00	11 00	11 00	
Penfold Art Co.....	9 50	9 50	9 50	
Ira M. McCoy.....	228 50	228 50	228 50	
George H. Courter.....	37 50	37 50	37 50	
George H. Courter.....	16 50	16 50	16 50	
Niagara Falls Gazette Pub Co.....	162 50	162 50	162 50	

Gazette Pub. Co.	3 50	3 50	3 50	
Corson Mfg. Co.	1753 04	1753 04		
City of Lockport				460 10
City of North Tonawanda				220 42
City of Niagara Falls				273 00
Town of Cambria				62 62
Town of Hartland				79 81
Town of Lewiston				79 66
Town of Lockport				21 00
Town of Newfane				121 04
Town of Niagara				39 03
Town of Pendleton				47 52
Town of Porter				67 95
Town of Royalton				105 00
Town of Somerset				66 55
Town of Wheatfield				48 09
Town of Wilson				42 00
County			19 25	
Corson Mfg. Co.	438 76	438 76		
City of Lockport				188 56
City of North Tonawanda				64 57
City of Niagara Falls				185 63
Dwyer Printing Co.	16 50	16 50	16 50	
Robert G. Hardy	17 50	17 50	17 50	
Barker Register	12 00	8 00	8 00	
Niagara Falls Gazette	54 00	54 00	54 00	
C. A. Smith	30 75	26 75	26 75	
Enos Printing Co.	25 00	25 00	25 00	
Gazette Printing Co.	133 00	133 00	133 00	
Corson Mfg. Co.	489 25	489 25	489 25	
Penfold Art Printing Co.	37 75	37 75	37 75	
Gazette Pub. Co.	157 50	157 50	157 50	
Barker Register	16 25	13 75	13 75	
Corson Mfg. Co.	29 25	27 75	27 75	
Cataract Journal Co.	30 00	14 00	14 00	
Corson Mfg. Co.	7 00	5 25	5 25	
Journal Pub. Co.	8 50	8 50	8 50	
Journal Pub. Co.	25 20	25 20	25 20	
Journal Pub. Co.	316 45	316 45	316 45	
Corson Mfg. Co.	8 50	8 50	8 50	
Middleport Herald	8 50	8 50	8 50	
Journal Pub. Co.	47 50	47 50	47 50	
Cataract Journal	290 50	290 50	290 50	
Journal Pub. Co.	153 50	153 50	153 50	
Journal Pub. Co.	24 00	24 00	24 00	
Journal Pub. Co.	61 50	61 50	61 50	
Corson Mfg. Co.	151 75	133 00	133 00	
Dwyer Printing Co.	16 50	16 50	16 50	
Corson Mfg. Co.	280 00	280 00	280 00	
Wahl Printing Co.	15 30	15 30	15 30	
	$6121 30	$6071 70	$3899 15	$2172 55

SUPPLEMENTAL ACCOUNTS

Constables' Accounts.

Names	Amount Claimed	Amount Allowed	Charge County
Alanson T. Beggs	$11 60	$11 60	$11 60
A. Keith	4 25	4 25	4 25
Hugh Smith	41 00	41 00	41 00
	$56 85	$56 85	$56 85

Coroners' Accounts.

Names.	Amount Claimed	Amount Allowed	Charge County
A. J. Martin	$76 05	$76 05	$76 05
Dr. J. B. Hoyer	5 00	5 00	5 00
Dr. J. B. Hoyer	5 00	5 00	5 00
Dr. A. McNamara	25 00	25 00	25 00
Taylor & Reynolds	20 00	20 00	20 00
Dr. A. L. Gagnon	10 00	10 00	10 00
Dr. A. L. Gagnon	5 00	5 00	5 00
Dr. C. N. Palmer	5 00	5 00	5 00
Dr. W. P. Weaver	5 00	5 00	5 00
Drs. Hodge & Wilson	5 00	5 00	5 00
Dr. C. A. Wesch	15 00	15 00	15 00
Dr. L. H. Teeter	30 00	30 00	30 00
Dr. L. H. Teeter	5 00	5 00	5 00
Dr. J. H. Miller	25 00	25 00	25 00
Dr. O. G. Harrington	5 00	5 00	5 00
Dr. H. W. Cramer	10 00	10 00	10 00
Wm. N. Thomas	5 00	5 00	5 00
C. M. Walker	20 00	20 00	20 00
Dr. G. Welch	25 00	25 00	25 00
M. Gaul & Co.	20 00	20 00	20 00
Dr. J. E. Helwig	10 00	10 00	10 00
Dr. C. W. Clendenan	5 00	5 00	5 00
Dr. E. C. Koenig	5 00	5 00	5 00
Dr. A. V. Lawler	15 00	15 00	15 00
Dr. F. A. Kittinger	50 60	50 60	50 60
A. E. Martin	5 00	5 00	5 00
Dr. W. H. Potter	20 00	10 00	10 00
Dr. F. P. McBrien	55 00	30 00	30 00
S. D. Manzer	5 00	5 00	5 00
Simon Reef	5 00	0 00	0 00
George Abbey	5 00	5 00	5 00
John E. Deasy	15 00	15 00	15 00

D. B. Mecorney	5 00	5 00	5 00
B. Arsbensman	5 00	5 00	5 00
	$526 65	$486 65	$486 65

Erroneous Assessments Account.

	Amount Claimed	Amount Allowed	Charge City or Town
S. C. Perry, North Tonawanda	$4 73	$4 73	$4 73

Miscellaneous Accounts.

Names	Amount Claimed	Amount Allowed	Charge Country
Dr. Fred R. Pickett	$5 00	$5 00	$5 00
Dr. A. McNamara	10 00	10 00	10 00
Dr. H. H. Mayne	5 00	5 00	5 00
Dr. W. H. Loomis	10 00	10 00	10 00
Dr. Edwin Shoemaker	5 00	5 00	5 00
Dr. C. G. Leo Wolf	9 00	9 00	9 00
M. Gaul & Co.	10 00	10 00	10 00
Dr. Rolin O. Baker	5 00	5 00	5 00
Chas Burns & Son	15 00	15 00	15 00
M. Welch	70 74	70 74	70 74
Williamson Law Book Co	38 50	38 50	38 50
Webber Hardware Co.	4 87	4 87	4 87
Richard E. Lusk & Son	56 00	56 00	56 00
Remington Typewriter Co	8 95	8 95	8 95
Matthew Bender & Co.	4 00	4 00	4 00
Western Union Tel. Co.	12 00	12 00	.2 00
Non.-Smut Corbon Co.	3 50	3 50	3 50
Chas. W. Stone	3 50	3 50	3 50
Dr. J. W. Bickford	5 00	5 00	5 00
Dr. J. W. Bickford	5 00	5 00	5 00
Dr. W. H. Loomis	5 00	5 00	5 00
Byrne Nat. Detective Bureau	86 50	38 50	38 50
Cannon Bros.	5 00	5 00	5 00
Dr. John A. Lanigan	50 00	Nothing	
S. Wallace Dempsy	57 55	57 55	57 55
D. W, Campbell Co.	14 15	14 15	14 15
Western House of Refuge for Women	2 12	2 12	2 12
Dr. C. L. Preisch	10 00	10 00	10 00
P. O. Dietrich	25 00	25 00	25 00
B. F. Laszewski	50 00	50 00	50 00
J. W. Noble	45 60	45 60	45 60
Sharkey & Owens	9 40	Nothing	
American Law Book Co.	242 19	242 19	242 19
Arthur M. Dobbs	8 83	8 83	8 83
E. A. Fry	18 70	18 70	18 70
Herbert M. Hill	50 50	50 50	50 50

E. G. Croft	67 18	67 18	67 18
Whiting Stationery Co.	72 00	72 00	72 00
Banks Law Book Co.	4 50	4 50	4 50
Wm. Emert & Son	18 00	18 00	18 00
Frank Ludwig	2 00	2 00	2 00
Webber Hardware Co.	7 50	7 50	7 50
Frank P. Freel	95 76	95 76	95 76
E. G. Croft	2 90	2 90	2 90
E. G. Croft	33 48	33 48	33 48
The N. Y. Telephone Co.	778 07	778 07	778 07
Niagara Co. Home Tel. Co.	353 95	395 95	393 95
Geo. L. Colburn	5 75	5 75	5 75
	$2407 69	$2300 29	$2300 29

Printing and Binding Accounts.

Names.	Amount Claimed	Amount Allowed	Charge County
Gazette Pub. Co.	$289 50	$289 50	$289 50
Corson Mfg. Co.	284 50	248 50	248 50
News Pub. Co.	214 75	174 45	174 45
Roberts Bros. Co.	18 00	18 00	18 00
Roberts Bros. Co.	28 00	28 00	28 00
Wilson Star	14 00	11 00	11 00
Murphy Paper Co.	4 75	4 75	4 75
A. J. Laux & Co.	17 50	17 50	17 50
A. J. Laux & Co.	21 00	21 00	21 00
Roberts Bros. Co.	51 50	51 50	51 50
Ira M. McCoy	69 00	69 00	69 00
Cataract Journal Co.	289 50	289 50	289 50
	$1266 00	$1222 70	$1222 70

TOWN AUDITS

CAMBRIA.

	Amount Claimed	Amount Allowed
Joseph K. Woods, assessor	$ 56 00	$ 56 00
Henry Witkoff, assessor	58 50	58 50
Penfold Art Co. printing	3 50	3 50
Jno. P. Barkow, vital statistics	75	75
Williamson Law Book Co., justices' manuels	26 00	26 00
Anson Eastman, constable	18 28	18 28
W. F, McEwen, attendance officer	48 00	48 00
Morris M. Townsend, constable	4 35	4 35
Wm. A. Rietz, ex-town supt	12 00	12 00
Robert Harper, ex-assessor	4 00	4 00
C, M, Pierce, constable	2 25	2 25
Ross N. Hudson, town clerk	141 10	141 10
W. F. McEwen, justice of the peace	54 40	54 40
Benj. F. Gould, supervisor	92 50	92 50
John Welsh, justice of the peace	31 70	31 70
Ross N. Hudson, reg. of vital stasittics	19 75	19 75
N. H. Sherman, justice of the peace	38 35	38 35
Jno. C. Plain, M. D., vital statistics	2 64	2 64
Edwin Ortt, justice of the peace	41 40	41 40
John P. Fletcher, overseer of poor	18 00	18 00
Benj. F. Gould, highway salary	150 00	150 00
Chas. L. Town, assessor	79 50	79 50
Wm. S. Town, M. D., vital statistics	5 75	5 75
Wm. S. Town, health physician	61 00	61 00
Daniel V. Bye, overseer of poor	22 00	22 00
John W. Pless, town supt	512 00	512 00
Ross N. Hudson, highway salary	50 00	50 00
Wm. Luff, ex-overseer of poor	13 00	13 00

HARTLAND.

	Amount Claimed	Amount Allowed
A. K. Welsher, overseer of poor	$ 1 65	$ 1 65
O. W. Caple, ex_assessor	10 00	10 00
H. Edwards, attendance officer	40 00	40 00
Jas C. Ryan, assessor	87 50	87 50
B. A. Wallace ,assessor	100 00	100 00
A. J. Chase, assessor	105 00	105 00
Wm. Dewhurst, town supt. of highways	612 00	612 00
John F. Brunning, ex-assessor	12 50	12 50
Theodore Behee, ex-assessor	12 50	12 50
H. A. Wilmot, vital statistics	1 00	1 00
Dr. C. N. Palmer, lunacy Scarbrugh	5 00	5 00
Dr. W. G. Spargue, vital statistics	5 00	5 00
Williamson Law Book Co. ,books	13 00	13 00
Dr. Arnold Addy, vital statistics	1 25	1 25
Dr. G. P. Richardson, vital statistics	15 25	15 25
J, E, Brown, ,Justice	34 00	34 00

W. W. Gill, justice	51 00	51 00
F. W. Pike, justice	45 00	45 00
J. C. Taylor, supervisor	147 35	147 35
Frank Britt, justice	22 00	22 00
J. Glen Ernest, vital statistics	2 00	2 00
John C. Taylor, salary	125 00	125 00
Geo. B. Taylor, Jr. town clerk	138 29	138 29

LEWISTON.

	Amount Claimed	Amount Allowed
J. W. H. Kelly, supervisor	$ 150 00	$ 150 00
Samuel G. Stover, overseer of poor	30 00	30 00
Matthew Bender, Publishing Co	29 75	29 75
George V. Carter, town clerk	50 00	50 00
O. T. Barber, M. D., vital statistics	2 25	2 25
David T. Williamson Publishing Co	19 50	19 50
Wm. Q. Huggins, M. D., vital statistics	3 50	3 50
Wm. Q. Huggins, M. D., health officer	157 10	157 10
John Maxon, assessor	84 00	84 00
John H. Woolson, ex-town clerk	60 74	60 74
John H. Woolson, ex_register	11 81	11 81
W. A. Helms, rent of town hall	75 00	75 00
Ransom & Carter, supplies	1 00	1 00
E. H. Cox, quartermaster, Mabon Post	2 00	2 00
Morris Townsend, constable	5 17	5 17
E. H. Cox, justice of the peace	46 94	46 94
Jahn A. Calladine, justice of the peace	41 40	41 40
George V. Carter, town clerk	101 93	101 93
George V. Carter, register	64 56	64 56
Sanford White, justice of theh peace	29 45	29 45
Frank C. Williams, rent of hall	25 00	25 00
Sanford White, justice of the peace	42 25	42 25
Henry E. Butler constable	47 30	47 30
J. W. H. Kelly, supervisor	62 00	62 00
John A. Calladine, justice of the peace	16 00	16 00
Alanson T. Beggs, constable	60 95	60 95
Thomas A. Kerr, M. D., vital statistics	8 25	8 25
John T. Collins, constable	29 70	29 70
Michael Daly, overseer of the poor	32 00	32 00
Frank S. Hall, assessor	81 00	81 00
Harry R. Emes, M. D., vital statistics	4 00	4 00
A. E. Reid, town superintendent	790 00	790 00
Wm. H. Powell, assessor	106 00	160 00
John C. Plain, M. D, vital statistics	3 68	3 68
H. T Austin, justice of the peace	55 60	55 60
Sanford White, truant officer	84 00	84 00
H. T. Austin, justice of the peace	3 40	3 40
J. L. Moyer, supplies	1 23	1 23

LOCKPORT.

	Amount Claimed	Amount Allowed
Herman E .Bartz, town supt. of highways	$ 687 00	$ 687 00
Edward Hatt, constable	46 00	46 00
Arthur P. Noyes, M. D., health officer	46 50	46 50

E. H. Forsyth, assessor	92 50	92 50
M. H. Cole, M. D., vital statistics	7 75	7 75
Michael McCabe, constable	3 00	3 00
S. A. Dershem, assessor	90 00	90 00
S. A. Dershem, copying roll	20 00	20 00
Journal Publishing Co., publishing notices	9 75	9 75
Edwin Shoemaker, M. D., vital statistics	1 00	1 00
Alfred C. Tovell, rent	40 00	40 00
Jacob Shimer, justice of the peace	16 00	16 00
Matthew O'Connor, overseer of poor	24 00	24 00
L. J. Wright Estate, supplies	1 65	1 65
Clifford F. Wiser, justice of the peace	32 00	32 00
Jacob Shimer, supervisor	286 15	286 15
Burt A. Duqutte, town clerk	30 00	30 00
Burt A. Duqutte, register	9 75	9 75
John E Leimbach, justice of the peace	16 00	16 00
Jacob, Wiser, town supt. of highways	4500	45 00
Duward W. Stedman, register	58 25	58 25
John LeVan, justice of the peace	40 00	40 00
Journal Publishing Co., printing sanitary code	16 50	16 50
James Watt, justice of the peace	155 50	155 50
William Zimmerman, overseer of poor	42 00	42 00
John Owens, constable	10 00	10 00
Frank A. Carlton, justice of the peace	106 65	106 65
J. William Connor, attendance officr	94 00	94 00
Thomas McGowan, attendance officer	12 00	12 00
Irving Demrow, constable	98 45	95 00
Dr. F. J. Baker, examination in lunacy	5 00	5 00
Duward W. Stedman, town clerk	182 16	182 16
C. W. Flagler, assessor	92 50	92 50
C. E. Ernest, ex-supervisor	18 60	18 60
Dr. F. T. Carmer, health officer	72 25	72 25
Dr. R. Harrington, vital statistics	75	75

NEWFANE.

	Amount Claimed	Amount Allowed
James A. Kelley, supervisor	$ 18 00	$ 18 00
E. J. Lapham, town clerk	104 37	104 37
Walter S. Hill, justice of the peace	33 00	33 00
John H. Betzler, justice of the peace	23 00	23 00
L. A. Meyer, pustice of the peace	49 50	49 50
James A. Martin. justice of the peace	81 30	81 30
E. A. Mix,assessor	3 00	3 00
H. L. Post, assessor	120 00	120 00
H. L. Post, assessor	6 00	6 00
Lavern Tuttle, assessor	114 00	114 00
Lavern Tuttle, assessor	4 50	4 50
E. L. Brown, assessor	108 00	108 00
Geo. Widrig, assessor	9 00	9 00
C. E. Tracy, overseer of the poor	52 00	52 00
Thomas Plain, constable	4 75	4 75
Herman Vitthuhn, corstable	10 00	10 00
Herman Vitthuhn, constable	2 70	2 70
M. Mandaville, constable	4 50	4 50
J. W. Noble, deputy sheriff	3 35	3 35

Edwin Shoemaker, M. D., health physician	127 15	127 15
Edwin Shoemaker, M. D., vital statistics	13 75	13 75
Fred R. Pickett, M. D., vital statistics	10 00	10 00
Fred R. Pickett, M. D., attendance Smith case	22 00	22 00
Frank T. Cramer, M. D., vital statistics	9 50	9 50
J. A. Burns, M. D., vital statistics	2 00	2 00
V. L. Stratton, attendance officer	26 00	26 00
Geo. B. Utley, attendance officer	28 00	28 00
A. W. Hiscock, inspector of election, dist. No. 1	19 96	19 96
W. F. Kruger, inspector of election. dist. No.1	14 00	14 00
George E. McCullough, inspector of election, dist. No 1	14 00	14 00
Abel A. Bugbee, inspector of election, dist. No. 1	14 00	14 00
Geo. Wadsworth, poll clerk	6 00	6 00
C. E. Babcock, poll clerk	6 00	6 00
M. H. Bullard, ballot clerk,	4 00	4 00
Fred Martin, ballot clerk	4 00	4 00
Joseph L. Meyer, inspector of election, dist. No. 2	16 72	16 72
Henry Mandaville, inspector of election, dist. No. 2	15 00	15 00
Geo. Bidding, inspector of election, dist. No. 2	15 00	15 00
Chas. Gleason, inspector of election, dist. No. 2	15 00	15 00
Delisle Brockins, poll clerk	6 00	6 00
L. A. Meyer, poll clerk	6 00	6 00
Arthur Erck, ballot clerk	4 00	4 00
Chas. McGuire, ballot clerk	4 00	4 00
Geo. Widrig, inspector of election, dist. No.3	19 50	19 50
J. Clark Wilson, inspector of election, dist.. No 3	14 00	14 00
W. C. Brennan, inspector of election, dist. No. 3	14 00	14 00
W. D. Roberts, inspector of election, dist. No. 3	14 00	14 00
Lewis Smith, poll clerk	6 00	6 00
T. J, Lamont, poll clerk	6 00	6 00
A. J, Keith, ballot clerk	8 00	4 00
Geo. J. Rounds, ballot clerk	8 00	4 00
Frank W. Teal, use of hall, dist No. 1	10 00	10 00
Newfane Cornet Band, use of hall, dist. No. 2	19 50	19 50
Geo. J .Rounds, use of hall, dist. No. 3	10 00	10 00
Freshee & Olmsted, figuring milage of L. & O. R. R. Tracks	2 50	2 50
Ida E. Walker, assessors clerk	38 00	38 00
Journal Publishing Co., printing notices	75	75
Williamson Law Book Co., stationery	2 25	2 25
Chas. E. Houghtaling, blanks	1 00	1 00
Matthew Bender Co., books	28 50	28 00

NIAGARA.

	Amount Claimed	Amount Allowed
A. W. Binkley, supervisor	$ 109 00	$ 109 00
A. W. Binkley, supervisor	40 00	40 00
J. H. Schmeck, town clerk	63 00	63 00
Elmer Grauer, town superintendent	202 00	202 00
Leonard Gelz,truant officer	186 65	186 65
Tuisco Greiner, justice of peace	143 85	143 85
Tuisco Greiner, justice of peace	42 00	42 00
Daniel Grauer, justice of peace	36 00	36 00
J. J. Hopkins, justice of peace	34 00	34 00
John Albert, justice of peace	28 00	28 00
H. C. Kinsey ,assessor	51 00	51 00

John B. Walck, assessor	47 00	47 00
Herman Binkley, assessor	39 00	39 00
Jacob Luick, constable	125 40	125 40
J. E. Chapman, costable	83 45	83 45
John G. Nussbaum, overseer of poor	82 00	82 00

PENDLETON.

	Amount Claimed	Amount Allowed
William H. Kramer, supervisor	$ 95 00	$ 95 00
Jacob Blum, town clerk	70 94	70 94
M. L. Rickard, justice of the peace	32 25	32 25
Jacob Babel, justice of the peace	32 00	32 00
L. J. P. Richards, justice of the peace	28 25	28 25
Charles H. Ellis, justice of the peace	28 00	28 00
August Papke, assessor	61 20	61 20
John Neubecker, assessor	59 00	59 00
Henry Mullett, assessor	59 00	59 00
William H. Kramer, supervisor	100 00	100 00
Jacob Blum, town clerk	40 00	40 00
Philip Wagner, town superintendent	378 00	378 00
Charles Kurth, attendance officer	68 30	68 30
Arthur Rickard, attendance officer	10 00	10 00
Jacob Blum, register	22 07	22 07
Jacob E. Helwig, M. D., health officer	19 75	19 75
R. Harrington, M. D., vital statistics	1 50	1 50
William Kramer, supervisor	14 00	14 00
L. J. P. Richards, justice of peace	2 85	2 85
L. J. P. Richards, justice of peace	9 15	9 15
L. P. J. Richards, justice of peace	2 00	2 00
L. P. J. Richards, justice of peace	2 00	2 00
Jacob Babel, justice of peace	4 70	4 70
Jacob Babel, justice of peace	1 25	1 25
Henry Smith, Jr., constable	10 15	10 15
Henry Smith, Jr., constable	14 00	14 00
Henry Smith, Jr., constable	20 85	20 85
Henry Smith, Jr., constable	3 25	3 25
Martin Wagner, special constable	4 00	4 00

PORTER.

	Amount Claimed	Amount Allowed
C. E. Cornell, inspector of election	$ 24 84	$ 24 84
Elton L. Willis, inspector of election	16 00	16 00
G. E. Moote, inspector of election	18 00	18 00
C. F. Bass, inspector of election	18 00	18 00
W. H. Willis, inspector of election	23 88	23 88
Perry E. Tower, inspector of election	16 00	16 00
Ray C. Tower, inspector of election	16 00	16 00
Isaac Lloyd, inspector of election	16 00	16 00
W. D. Wisner, poll clerk	8 00	8 00
R. L. Molyneaux, poll clerk	8 00	8 00
W. L. Morris, poll clerk	12 00	12 00
Lewis J. Kelley, poll clerk	8 00	8 00
H. L. Simmons, ballot clerk	8 00	6 00

W. S. Washburn, ballot clerk	8 00	6 00
Frank Lutts, ballot clerk	16 00	10 00
Frank H. Balmer, ballot clerk	8 00	6 00
J. P. Warren, justice of peace	34 00	34 00
C. A. Morris, justice of peace	44 80	44 80
Byron W. Moon, justice of peace	73 54	63 54
M. P. Walsh, justice of peace	25 20	18 00
W. R. Robinson, justice of peace	58 50	31 50
W. R. Robinson, town supplies	12 30	12 30
G. E. Burmaster, bill of Henry Monahan etc	12 00	12 00
Fred E. Moss, notifying dog owner	10 50	10 50
C. C. Clapsaddle, rent of building	6 00	6 00
John A. Burns, death and births	1 00	1 00
Harry Emes, birth reported	50	50
W. D. Wisner, notary work	3 50	3 50
F. A. Kelly, ex-assessor	16 00	16 00
Matthew Bender & Co., books and supplies	10 00	10 00
William Fowler, constable	20 20	20 70
Chas. O. Powley, constable	44 35	44 40
H. S. Shumaker, labor	13 30	13 30
Williamson Law Book Co., books	44 55	32 80
John C. Plain, service for N. Nelson	35 00	35 00
John C. Plain, health bill	113 26	113 26
John C. Plain, health bill	8 00	8 00
John C. Plain, service for Orlo Kilmer	10 00	10 00
John C. Plain, cervice rendered for C. A. Cordy	10 00	10 00
John C. Plain, report of contagious diseases	9 75	9 75
John C. Plain, services rendered Wm. McGrift	8 75	8 75
John C. Plain, services rendered W. Erhe	10 00	10 00
L. W. Falkner, services rendered poor	8 60	8 60
L. W. Falkner, services rendered poor	6 50	6 50
L. W. Falkner, death and birth reports	4 75	4 75
L. W. Falkner, reporting contagious diseases	3 00	3 00
L. W. Falkner, service for C. Sweet, poor,	102 00	102 00
E. B. Huston, lunacy cases	10 00	10 00
Fred G. Knapp, supervisor	109 57	109 57
Ray C. Tower, correcting election returns	3 38	3 38
Leo Bradley, assessor	123 50	123 50
Byron E. Tower, assessor	127 00	127 00
C. C. Robertson, assessor	132 00	132 00
G. E. Burmaster, town clerk	145 65	145 65
E. E. Brookins, town auditor	15 00	15 00
J. W. Thompson, town auditor	15 00	15 00
Alex Gow, town auditor	12 00	12 00
P. J. Moag, constable	80 05	79 00
F. &. A. M. Lodge, No. 551, rent of hall	75 00	75 00
N. D. Haskell, rent of hall	120 00	120 00
J. C. Plain, health school	100 00	100 00
Fred G. Knapp, highway etc	175 00	175 00
G. E. Burmaster, highway etc	40 00	40 00
Frank Clark truant officer	25 00	25 00
George Stacy, truant officer	25 00	25 00
W. P. Gentle Estate, undertaking	35 00	35 00

ROYALTON.

	Amount Claimed	Amount Allowed
R. Harrington, vital statistics	$ 50	$ 50
Corson Mfg. Co., acct. on certain drains	6 75	0 00
John Singer, damage to fence	57 00	00 00
Peter Hochadel, damage to plow and drag	20 00	00 00
Matthew Bender & Co., justice manuels	26 00	26 00
Charles Long, labor on highway	5 50	5 50
James K. Baldwin, inspector of election, dist. No. 3	19 72	19 72
Charles A. Berner, inspector of election, dist No. 3	16 00	16 00
Farnk T. Butler, inspector of election, dist. No.3	14 00	14 00
A. J. Uudenhill, inspector of election, dist. No. 1	19 48	19 48
Jay S. Pease, inspector of election, dist. No. 1	16 00	16 00
Frank J. Richie, inspector of election, dist. No. 1	14 00	14 00
G. A. Sayers, inspector of election, dist. No. 1	16 00	16 00
Christian H. Berge, inspector of election, dist. No. 4	16 00	16 00
Charles Buth, inspector of election, dist. No. 4	10 00	10 00
August W. Benthin, inspector of election, dist. No. 4	8 00	8 00
William Mietz, inspector of election, dist. No. 4	21 04	20 04
William F. Siegler, inspector of election, dist. No. 4	9 00	8 00
Henry Riddle, inspector of election, dist. No. 5	16 00	16 00
Clarence Waterstreet, inspector of election, dist. No. 5	14 00	14 00
P. D. Striffler, inspector of election, dist. No. 5	19 80	19 80
R. Earl Dysinger, inspector of election, dist. No. 5	16 00	16 00
William B. Burghardt, inspector of election, dist. No 2	19 96	19 96
Charles H. Odell, inspector of election, dist. No. 2	14 00	14 00
F. A. Whittaker, inspector of election, dist. No. 2	16 00	16 00
Harry M. Brush, inspector of election, dist. No. 2	16 00	16 00
Ralph M. Welsh, poll clerk, election dist. No. 1	6 00	6 00
W. B. Ellis, poll clerk, election dist. No. 1	6 00	6 00
Ernest B. Freeman, poll clerk, election dist. No. 2	6 00	6 00
L. A. Whited, poll clerk, election dist. No. 2	6 00	6 00
Bert LaBar, poll clerk. election dist. No. 3	6 00	6 00
Daniel Hagadorn, poll clerk, election dist. No.3	6 00	6 00
W. H. Rhinehart, poll clerk, election dist. No. 4	6 00	6 00
Matthias Frisch, poll clerk, election dist No. 4	6 00	6 00
Frank Ernest, poll clerk, election dist. No. 5	6 00	6 00
William H. Dillree, fighting forest fires	2 00	2 00
William F. Siegler, special constable	6 00	6 00
Herman Kleinhans, overseer of the poor	50 00	50 00
John Luckman, constable	15 27	15 27
Rev. J. H. Knuble, vital statistics	3 25	3 25
David Hellert, assessor	136 00	136 00
Edward J. Behe, assessor	138 00	138 00
W. E. Graham, delivering election supplies	2 00	2 00
Albert E. Williams, town superintendent of highways	801 00	801 00
Moses E. Vodra, delivering election supplies	3 00	3 00
W. A. Ladd, inspector and delivering election supplies	24 00	24 00
Frank Ernest, citizens member	4 00	4 00
C. S. Johnson, M. D., vital statistics	6 75	6 75
G. A. Neal, M. D., vital statistics	1 50	1 50
Arthur P. Noyes, vital statistics	1 50	1 50
T. Arnold Addy, vital statistics	1 75	1 75
E. H. Seaman, justice of the peace	78 45	78 45
John Cahill, constable, Middleport	93 62	93 62
E. H. Seaman, justice of the peace	78 45	78 45
Archie Mulken, constable, Middleport	332 90	332 90

Fred Hagadron, register vital statistics	49 00	49 00
Jacob Behe, assessor	136 00	136 00
Fannie Behe, copying assessment	20 00	15 00
Lewis A. Jones, printing	38 75	25 75
Wilson H. Rhinehart, justice of the peace	35 10	35 10
Andrew J. Good, constable	12 05	12 05
C. C. McNair, justice of the peace	32 00	32 00
S. D. Manzer, janitor	12 00	12 00
John Hammond, assiting constable in arrest	2 00	2 00
Herman Rom, assisting constable in arrest	2 00	2 00
Herman Rom, assisting constable in arrest	2 00	2 00
John Pogal, assisting constable in arrest	2 00	2 00
John Lichtenthal, assisting constable in arrest	2 00	2 00
Robert L. Willey, assisting constable in arrest	2 00	2 00
M. A. Messler, assisting constable in arrest	4 00	4 00
W. E. Graham, justice of the peace	45 15	45 15
Martha P. Dreher,		
(Widow of Fred C. Dreher, dec'd, justice of the peace	146 55	146 55
Fred Hagadorn, town clerk	217 20	217 20
F. A. Rinn expense acct. to Albany	69 52	69 52
John B. Pease, expense acct. to Albany	69 52	69 52
George H. Brigham, expense acct. to Albany	69 52	69 52
Fred Hagadorn, highway salary	50 00	50 00
John B. Hoyer, professional services	2 00	2 00
Thomas Retchless, overseer of the poor	68 00	66 00
Fred Hagadorn, board of assesors clerk	20 00	15 00
Fred J. Haist, candles furnished health officer	27 85	27 85
F. A. Rinn, highway salary	150 00	150 00
Fred Hagadorn, office expense	20 44	20 44
Arthur McNall, attendance officer	59 35	59 35
F. A. Rinn, supervisor	56 37	56 37
Farnk J. Secor, shooting sheep dog	5 00	3 00
Mark D. Williams, repair mowing machine	11 65	00 00
John B. Hoyer, health physician	175 34	175 34
Fred Hagadorn, custodian of election and clerk	93 80	93 80
J. Glenn Ernest, vital statistics, 2 years	25 00	25 00
C. C. McNair, justice of peace	209 50	209 50
S. Douglas Manzer, constable, Gasport	555 28	511 30
Albert Williams, highway supt. expense acct	385 02	000 00

SOMERSET.

	Amount Claimed	Amount Allowed
Williamson Law Book Co., supplies furnished	$ 11 00	$ 11 00
Elmer Leonard, constable fees	6 04	6 04
Elmer Leonard, constable fees	4 25	4 25
Elmer Leonard, constable fees	6 04	6 04
Elmer Leonard, constable fees	1 85	1 85
Elmer Leonard, constable fees	1 85	1 85
Elmer Leonard, constable fees	6 04	6 04
Elmer Leonard, constable fees	2 45	2 45
Elmer Leonard, constable fees	18 10	18 10
Wm. Dewhurst, town board meetings	20 00	20 00
Wm. L. Atwater, board meetings and other work	76 67	76 67
Frank Bristol, board meetings	18 00	18 00
E. E. Arnold, board meetings	18 00	18 00

Myron D. Hyde, borad meetings	20 00	20 00
C. A. Hill, town clerk fees	97 74	97 74
Wm Henry Hyde, assessor	91 00	91 00
E. A. Denton, assessor	109 00	109 00
Geo. H Jesson, assessor	113 00	113 00
Dr. W. G. Sprague, examination in lunacy	10 00	10 00
Barker Regiter Co., printing	12 00	12 00
Richard Ray, overseer of poor	34 72	34 72
E. O. Denton, ballot clerk	4 00	4 00
E. E. Arnold, inspector of election	14 00	14 00
S. E. Armstrong, poll clerk	6 00	6 00
Fred C. Matthews, inspector of election	14 00	14 00
S. J. King, inspector of election	20 80	20 80
L. A. Hungerford, inspector of election	14 00	14 00
E R. King, poll clerk	6 00	6 00
D. A. Fitts, ballot clerk	4 00	4 00
W. F. Gates, inspector of election	14 00	14 00
Chas. Ray, inspector of election	20 80	20 80
Geo. Ray, ballot clerk	4 00	4 00
B. N. Shelley, ballot clerk	4 00	4 00
Ralph Bell, poll clerk	6 00	6 00
D. L. Gates, poll clerk	6 00	6 00
V. H. Putnam, inspector of election	14 00	14 00
A. E. Bennet, inspector of election	14 00	14 00
Frank Bristol, justice fees	3 90	3 90
Frank Bristol, justice fees	2 50	2 50
Frank Bristol, justice fees	2 75	2 75
Frank Bristol, justice fees	3 90	3 90
Frank Bristol, justice fees	2 25	2 25
Frank Bristol, justice fees	4 50	4 50
Frank Bristol, justice fees	3 50	3 50
Frank Bristol, justice fees	2 25	2 25
Frank Bristol, justice fees	3 50	3 50
Frank Bristol, justice fees	2 25	2 25
Frank Bristol, justice fees	2 25	2 25
Frank Bristol, justice fees	2 25	2 25
Frank Bristol, justice fees	3 50	3 50
Chas. G. Huntington, attendance officer	20 00	20 00
F. C. Jesson, citizen, board of health	4 00	4 00
Dr. W. G. Sprague,health officer	27 50	27 50
Dr. W. G. Sprague, vital statistics	11 50	11 50
Barker Register, printing	8 75	8 75
Dr. J. B. Higgs, lunacy	10 00	10 00

WHEATFIELD.

	Amount Claimed	Amount Allowed
George Reafasall, assessor	$ 79 00	$ 79 00
Charles Carmann, assessor	94 00	94 00
Albert Mante, overseer of poor	44 67	44 67
Albert Grose, ex-overseer of poor	24 00	24 00
Edward Schroeder, assessor	79 00	79 00
Charles Broeker, town supt	303 40	303 40
Henry Hener, ex-town supt	65 25	62 00
Christian Wolf, Sr., justice criminal	29 95	29 95
George Toellner, justice criminal	8 85	8 85

Albert T. Devantier, justice criminal	3 35	3 35
Benj. Toellner, conetable	6 05	6 05
Christian Wolf, Jr., constable	58 50	58 50
Wm. H. Schmidt, supervisor	210 00	210 00
J. F. Goerss, town clerk	121 00	121 00
Willis Miller, ex-justice	16 00	16 00
Albert F. Devantier, justice	48 75	48 75
G. C. Toellner, justice	56 75	56 75
Christian Wolf, sr., justice	52 75	52 75
John Hoffmeister, justice	26 85	26 85
Albert A. Camann, constable	8 80	8 80

WILSON.

	Amount Claimed	Amount Allowed
Rev. J. P. Barkow, vital statistics, 1909	$ 1 00	$ 1 00
Rev. J. P. Barkow, vital statistics, 1910	1 25	1 25
Dr. John A. Burns, vital statistics	5 25	5 25
Dr. John A. Burns, health officer	83 00	83 00
Dr. Edwin Shoemaker, vital statistics	50	50
Dr. Geo. N. Smith, vital statistics	9 25	9 25
C. E. Honeywell, printing	45 00	45 00
W. N. Sherman, inspector of election	15 00	15 00
Jay Wakeman, inspector of election	25 28	25 28
Wm. C. Rohring, inspector of election	17 00	17 00
E. V. Barker, inspector of election	15 00	15 00
Wm. Albright, inspector of election	15 00	15 00
Walter J. Simmons, poll clerk	6 00	6 00
Wm. P. Gillis, poll clerk	6 00	6 00
John Smalling, Trus., storing voting machine	4 00	4 00
M. H. Schrader, deputy town clerk	4 64	4 64
W. E. Wetmore, justice of the peace, 1909	8 00	8 00
Empire Voting Machine Co., supplies	1 60	1 60
Matthew Bender & Co., justice manuels	26 00	26 00
Matthew Bender & Co., health officers manuel	2 00	2 00
F. S. Simmons, assessor	86 28	86 28
F. B. Farley, assessor	88 46	88 46
J. A. Hamblin, assessor	82 73	82 73
Arthur Wilson, abating unisance	2 00	2 00
Middleton & Johnson, supplies, etc.,	26 25	26 25
Wm. C. Kruger, supt of highways, 1909	18 00	18 00
Cuddeback & Cooper, furniture for tool house	6 60	6 60
H. R. Stockwell, supervisor, 1909	6 00	6 00
Roy S. Church, attendance officer	14 00	14 00
Roy S. Church, constable	12 87	12 87
J. W. Hoyt, custodian of voting machine	33 08	33 08
Arthur M. Dobbs, town clerk, (highways)	62 50	62 50
Arthur M. Dobbs, town clerk, (highways)	26 34	26 34
Arthur M. Dobbs, town clerk	16 08	16 08
Arthur M. Dobbs, town clerk	19 40	19 40
Arthur M. Dobbs, town clerk	20 47	20 47
Fred Wilson, health contract	13 80	13 80
A. D. Swick, justice of the peace	22 00	22 00
C. E. Palmer, justice of the peace	31 35	31 35
H. Sanford, justice of the peace	8 80	8 80
H. Sanford, justice of the peace	38 00	38 00

H. Sanford, insurance	15 00	15 00
Z. C. Folger, inspector of election	21 28	21 28
Geo. R. Rutherford, inspector of election	15 00	15 00
R. E. Blake, inspector of election	15 00	15 00
R. E. Blake, rent of polling place	12 00	12 00
M. S. Wilson, poll clerk	6 00	6 00
M. H. Schrader, poll clerk	6 00	6 00
Wm. H. Holmes, justice of the peace	33 00	33 00
Wm. H. Holmes, justice of the peace	2 00	2 00
Dr. J. C. Plain, vital statistics	2 12	2 12
H. F. Giles, overseer of the poor	8 75	8 75
Wm. H. Craver, constable	9 70	9 70
J. W. Hoyt, ex-town clerk	42 89	42 89
J. W. Hackett, supervisor	317 79	317 19
Chas. Gale, ex-constable	1 75	1 75
Chas. Gale, ex-constable	1 25	1 25
Jacob Sherman, supt. of highways	617 00	617 00
Delos Nelson, overseer of poor	4 50	4 50

TOWN ACCOUNTS

CAMBRIA.

	Allowed
Town audits	$ 1566 72
Memorial fund	25 00
Contingent fund	400 00
Cemetary fund	25 00
On acct. Shawnee-Cambria and Sanborn-Pekin roads	1000 00
Highway	800 00
Pamphlets	35 00
School comminssioner	57 12
Miscellaneous accounts	15 23
Printing and binding accounts	62 62
Repairs state and county highways	200 00
Supervisors accountts	18 88
	$ 4205 57

HARTLAND.

	Allowed
Town audits	$ 1586 29
Roads and bridges, special as provided by sec. 96 of highway laws	500 00
Poor fund	100 00
Contingent fund	500 00
Highway	1600 00
Pamphlets	35 00
School commissioner	39 19
Miscellaneous accounts	15 23
Printing and binding accounts	79 81
Erroneous assessment	85
Supervisors accounts	18 80
Superviors manual	5 50
	$ 4480 67

LEWISTON.

		Allowed
Town audits		$ 2418 28
R. R. Bonds and Int	$ 12418 47	
Less R. R. tax	1200 00	
		11218 47
Highway		2067 00
Pamphlets		42 00
School commissioner		50 80
Miscellaneous accounts		15 23
Printing and binding		79 66
Repairs, state and county highways		450 00
Erroneous assessments, board		436 62
Erroneous assesments		3 78
Supervisors manual		5 50
Extra tax column		10 00
		$ 16797 34

LOCKPORT.

		Allowed
Town audits		$ 2505 21
Election expenses		150 00
Transit road improvement		1500 00
Highway		1575 00
Pamphlets		14 00
School commissioner		63 77
Miscellaneous accounts		8 87
Printing and binding accounts		21 00
Repairs to state and county highway		150 00
Erroneous asstessment		71 96
Supervisors account		8 48
Superviors manual		5 50
		$ 6073 79

NEWFANE.

		Allowed
Town audits		$ 1346 55
Poor fund		200 00
Cemetery fund		50 00
Contingent fund		700 00
Principal due on R. R. bonds	$ 1520 00	
Less estimate R. R. tax	1100 00	
		420 00
Interest due on R. R. bonds		1702 00
Salary highway officials, supervisor, supt. and clerk		800 00
Highway		2400 00
Pamphlets		28 00
School commissioner		58 88
Miscellaneous accounts		21 60
Printing and binding accounts		121 04
Supervisors account		9 28
Supervisors manual		5 50
		$ 7862 85

NIAGARA.

	Allowed
Town audits	$ 1312 35
Contingent fund	700 00
Town note	500 00
Highway	350 00
Pamphlets	17 50
School commissioner	42 40
Miscellaneous accounts	8 87
Printing and binding accounts	39 03
Repairs state and county highway	100 00
Erroneous assessment	2 80
Supervisors manual	5 50
	$ 3078 45

PENDLETON.

	Allowed
Town audits	$ 1202 61
Highway	100 00
Pamphlets	28 00

School commissioner	32 27
Miscellaneous accounts	8 87
Printing and binding accounts	47 52
Repairs state and county highway	100 00
Erroneous assessment	2 82
Supervisors accounts	6 24
	$ 1528 33

PORTER.

	Allowed
Town audits	$ 2284 27
Contingent fund, town supt., salary, etc,	701 76
Memorial fund	75 00
Cells for town of Porter	175 00
Certificate of indebtedness and interest	413 27
Highway	1100 00
Pamphlets	28 00
School commissioner	37 66
Printing and binding accounts	67 95
Erroneous assessments, board	236 98
Miscellaneous accounts	15 23
Superviors accounts	4 00
Supervisors manual	5 50
Constables guide	1 50
	$ 5146 12

ROYALTON.

	Allowed
Town audits	$ 4526 30
Griswold St., Bratts Bridge Road	3545 24
Highway	3750 00
Pamphlets	42 00
School Commissioner	104 05
Miscellaneous accounts	34 31
Printing and binding account	105 00
Repairs state and county highway	450 00
Erroneuos assessments, board 1909	17 86
Erroneous assessments	34 16
Supervisors accounts	14 00
Supervisors manual	5 50
	$ 12628 42

SOMERSET.

		Allowed
Town audits		$ 964 40
Poor fund		50 00
Contingent fund		600 00
Highway salary, superintendent, supervisors and town clerk		700 00
Town ceraificates		600 00
Voting machine		110 00
Principal and interest, Snowdon bonds		1200 00
Principal due R. R. bonds	$ 4000 00	
Estimated less R. R. tax	1500 00	
Principal to be assessed R. R. bonds is		2500 00

Interest on R. R. bonds	600 00
Banks comr's ¼ of 1 per cent	11 50
Highways	1050 00
Pamphlets	28 00
School commissioner	33 17
Miscellaneous accounts	15 23
Printing and binding accounts	66 55
Supervisors accounts	7 46
Supervisors manual	5 50
	$ 8541 81

WHEATFIELD.

		Allowed
Town audits		$ 1333 67
To account on North Tonawanda and Shawnee road		2000 00
Highway		800 00
Pamphlets		28 00
School commissioner		42 79
Miscellaneous accounts		8 87
Printing and binding accounts		48 09
Repairs state and county highway		500 00
Erroneous assessments, board		23 60
Erroneous assessments		10 58
Supervisors account		9 44
		$ 4805 04

WILSON.

			Allowed
Town audits			$ 2256 21
Principal on R. R. bonds	$ 2000 00		
Less estimated R. R. tax	1200 00		
			800 00
Interest on R. R. bonds			2005 00
Deficiancy of 1910, bond tax			349 25
Certificate of indebtedness and interest to build town building			1030 00
Amount for poor fund			100 00
Highway			1600 00
Pamphlets			28 00
School commissioner			37 90
Miscellaneous accounts			15 22
Printing and binding accounts			42 00
Erroneous assessments			17 93
Extra tax columns			10 00
			$ 8091 51

CITY OF LOCKPORT—First Ward

	Allowed
Poor fund	$ 932 84
Pamphlets	35 00
Rolls	15 00
Miscellaneous accounts	52 42
Printing and binding accounts	108 11
Erroneous assessments, board 1909	32 80
Erroneous assessments	21 25

Supervisors accounts	20 00
Supervisors manual	5 50
	$ 1222 92

CITY OF LOCKPORT—Second Ward

	Allowed
Poor fund	$ 531 73
Pamprlets	14 00
Rolls	15 00
Miscellaneous accounts	52 42
Printing and binding accounts	108 11
Erroneous assessments, board 1909	32 80
Erroneous assessments	21 25
Superviors accounts	18 00
	$ 793 31

CITY OF LOCKPOT—Third Ward

	Allowed
Poor fund	$ 1294 31
Pamphlets	14 00
Rolls	15 00
Miscellaneous accounts	52 42
Printing and binding accounts	108 11
Erroneous assessments, board 1909	32 80
Erroneous assessments	21 26
Supervisors account	6 00
	$ 1543 90

CITY OF LOCKPORT—Fourth Ward

	Allowed
Poor fund	$ 784 52
Pamphlets	14 00
Rolls	15 00
Miscellaneous accounts	52 41
Printing and binding accounts	108 11
Erroneous assessments, board 1909	32 80
Erroneous assessments	21 25
Supervisors account	18 00
	$ 1046 09

CITY OF LOCKPORT—Fifth Ward

	Allowed
Poor fund	$ 987 81
Pamphlets	28 00
Rolls	15 00
Miscellaneous accounts	52 41
Printing and binding accounts	108 11
Erroneous assessments, board 1909	32 80
Erroneous assessments	21 26
Supervisors account	16 00
	$ 1261 39

CITY OF LOCKPORT—Sixth Ward

	Allowed
Poor fund	$ 468 79

Pamphlets	35 00
Rolls	15 00
Miscellaneous accounts	52 41
Printing and binding accounts	108 11
Erroneous assessments, board 1909	32 80
Erroneous assessments	21 25
Supervisors account	20 00
	$ 753 36

CITY OF NIAGARA FALLS—First Ward	Allowed
Poor fund	$ 2379 18
Pamphlets	17 50
Miscellaneous accounts	37 28
Printing and binding accounts	50 95
Erroneous assessments	37 63
Supervisors account	26 56
Supervisors manual	5 50
	$ 2554 60

CITY OF NIAGARA FALLS—Second Ward	Allowed
Poor fund	$ 2590 88
Pamphlets	21 00
Miscellaneous accounts	37 28
Printing and binding accounts	50 96
Erroneous assessments	37 64
Supervisors account	30 56
	$ 2768 32

CITY OF NIAGARA FALLS—Third Ward	Allowed
Poor fund	$ 893 01
Pamphlets	35 00
Miscellaneous accounts	37 28
Printing and binding account	50 96
Erroneous assessments	37 64
Supervisors account	30.72
	$ 1084 61

CITY OF NIAGARA FALLS—Fourth Ward	Allowed
Poor fund	$ 1426 67
Pamphlets	14 00
Miscellaneous accounts	37 29
Printing and binding accounts	50 96
Erroneous assessments	37 64
Supervisors account	25 04
	$ 1591 60

CITY OF NIAGARA FALLS—Fifth Ward	Allowed
Poor fund	$ 3306 60
Pamphlets	14 00

Miscellaneous accounts	37 29
Printing and binding accounts	50 96
Erroneous assessments	37 64
Supervisors accounts	19 52
	$ 3466 01

CITY OF NIAGARA FALLS—Sixth Ward

	Allowed
Poor fund	$ 1239 98
Pamphlets	28 00
Miscellaneous accounts	37 29
Printing and binding accounts	50 96
Erroneous assessments	37 64
Supervosors account	23 04
	$ 1476 91

CITY OF NIAGARA FALLS—Seventh Ward

	Allowed
Poor fund	$ 728 80
Pamphlets	21 00
Miscellaneous accounts	37 29
Printing and binding accounts	50 96
Erroneous assessments	37 63
Supervisors account	15 52
	$ 883 20

CITY OF NIAGARA FALLS—Eighth Ward

	Allowed
Poor fund	$ 595 60
Pamphlets	21 00
Miscellaneous accounts	37 29
Printing and binding accounts	50 96
Eroneous assessments	37 63
Supervisors account	19 52
	$ 762 00

CITY OF NIAGARA FALLS—Ninth Ward

	Allowed
Poor fund	$ 847 28
Pamphlets	42 00
Miscellaneous accounts	37 29
Printing and binding accounts	50 96
Erroneous assessments	37 63
Supervisors account	19 52
	$ 1034 68

CITY OF NORTH TONAWANDA—First Ward

	Allowed
Pamphlets	$ 35 00
Miscellaneous accounts	47 82
Printing and binding accounts	94 99
Erroneous assessments, board	3 02
Erroneous assessments	52 59

Superviors account	14 40
Supervisors manual	5 50
	$ 253 23

CITY OF NORTH TONAWANDA—Second Ward

	Allowed
Pamphlets	$ 28 00
Miscellaneous accounts	47 82
Printing and binding accounts	95 00
Erroneous assessments, board	3 01
Erroneous assessments	52 50
Supervisors account	29 68
	$ 256 01

CITY OF NORTH TONAWANDA—Third Ward

	Allowed
Pamphlets	$ 35 00
Miscellaneous accounts	47 82
Printing and binding accounts	95 00
Erroneous assessments, board	3 02
Erroneous assessments	52 51
Supervisors account	32 88
Supervisors manual	5 50
	$ 271 73

Summary of Ward and Town Taxes

Cambria	$ 4205 57
Hartland	4480 67
Lewiston	16797 34
Lockport	6073 79
Newfane	7862 85
Niagara	3078 45
Pendleton	1528 33
Porter	5146 12
Royalton	12628 42
Somerset	8541 81
Wheatfield	4805 04
Wilson	8091 51
City of Lockport—First Ward	1222 92
City of Lockport— Second Ward	793 31
City of Lockport—Third Ward	1543 90
City of Lockport—Fourth Ward	1046 09
City of Lockport—Fifth Ward	1261 39
City of Lockport—Sixth Ward	753 36
City of Niagara Falls—First Ward	2554 60
City of Niagara Falls—Second Ward	2768 32
City of Niagara Falls—Third Ward	1084 61
City of Niagara Falls—Fourth Ward	1591 60
City of Niagara Falls—Fifth Ward	3466 01
City of Niagara Falls—Sixth Ward	1416 91
City of Niagara Falls—Seventh Ward	883 20
City of Niagara Falls—Eighth Ward	762 00
City of Niagara Falls—Ninth Ward	1034 68
City of North Tonawanda—First Ward	253 23
City of North Tonawanda—Second Ward	256 01
City of North Tonawanda—Third Ward	271 73
Total amount	$106,203 77

SUPERVISORS' ACCOUNTS

Statement showing the amount allowed by the Board of Supervisors of Niagara County, to the members thereof, for the entire Session, current year, 1910

NAMES	Annual Salary	Copying Roll	Extending Tax	No. of days Co. Canv'rs 1910	Amount of Co. Canv'rs 1910	Milestraveled as Co. Canv'rs '10	Mileage as Co. Canv'rs 1910	Expenses on Committee	Charge Town or City	TOTAL
Benjamin F. Gould	$ 300 00	$ 10 21	$ 6 92	5	$ 20 00	12	$ 96	$ 11 80	$ 11 92	$ 361 81
John C. Taylor	300 00	14 97	11 73	5	20 00	30	2 40	22 96	14 80	386 86
J. W. H. Kelly	300 00	22 96	16 89	1	4 00	50	4 00	.....	.....	347 85
Jacob Shimer	300 00	14 59	9 77	5	20 00	4	32	.....	.....	344 68
James A. Kelley	300 00	20 17	16 51	5	20 00	16	1 28	12 65	11 28	381 89
A. Wileder Binkley	300 00	16 90	11 72	1	4 00	44	3 52	.....	13 04	349 18
William H. Kramer	300 00	9 99	6 10	5	20 00	14	1 12	75	3 13	341 08
Frederick G. Knapp	300 00	14 15	9 11	5	20 00	48	3 84	1 48	7 84	356 42
Frank A. Rinn	300 00	23 70	16 37	5	20 00	14	1 12	10 00	3 12	374 31
William L. Atwater	300 00	12 09	8 83	5	20 00	40	3 20	1 76	5 20	351 08
William H. Schmidt	300 00	11 70	8 24	5	20 00	36	2 88	6 00	.....	348 82
Justus W. Hackett	300 00	16 79	13 27	5	20 00	32	2 56	84	4 56	358 02
Joseph A. Degan	300 00	18 24	10 40	5	20 00	.....	.....	4 00	22 00	374 64
Dennis W. Daly	300 00	16 27	9 30	5	20 00	.....	.....	.....	20 00	365 57
Edwin J. Emert	300 00	15 68	9 00	5	20 00	.....	.....	2 00	10 00	356 68
Louis O. Fanck	300 00	20 15	12 52	5	20 00	.....	.....	2 00	18 00	372 67
W. James Haskins	300 00	25 80	19 58	5	20 00	.....	.....	.....	18 00	383 38
Joseph F. Frombgen	300 00	20 30	14 10	5	20 00	.....	.....	1 50	22 00	377 90
Edward E. Russell	300 00	11 16	5 86	5	20 00	44	3 52	4 60	20 04	365 18
Elton R. Moag	300 00	14 94	10 05	5	20 00	44	3 52	8 00	17 04	373 55
Charles Woodward	300 00	14 51	10 11	5	20 00	44	3 52	3 00	21 52	372 66
James Hogan	300 00	46 06	41 06	5	20 00	44	3 52	.....	21 04	431 68
Casper Scalzo	300 00	10 61	6 80	5	20 00	44	3 52	.....	25 04	365 97
John J. Welch	300 00	26 90	23 20	5	20 00	44	3 52	.....	19 04	392 66
Clifford H. Bowman	300 00	28 90	25 39	5	20 00	44	3 52	10 00	14 00	401 81
Daniel Steuber	300 00	37 72	33 79	5	20 00	44	3 52	1 00	19 52	415 55
Frederick W. Stricker	300 00	54 49	48 77	5	20 00	44	3 52	.....	19 52	446 30
Edwin H. Hewett	300 00	20 88	16 06	5	20 00	30	2 40	.....	29 20	388 54
Glen W. Triechler	300 00	22 35	18 08	5	20 00	32	2 56	23 75	23 12	409 86
Joseph C. Kinzly	300 00	28 78	24 12	5	20 00	34	2 72	16 65	34 88	427 15

Board of Supervisors,

Clerk's Office,

County of Niagara, ss.:

I, Frederick H. Krull, Clerk of the Board of Supervisors of Niagara County, do hereby certify that the foregoing list embraces the names of all persons who had any account or claim audited by the Board of Supervisors of said county or the town auidtors of the respective towns above named, at the last annual session thereof, and allowed thereon (so far as returned to me); that no account was audited at such session unless the same was duly verified as required by law, that the terms of the accounts of the members of said board are those contained in the several bills herewith published; that the whole number of days that the said board was in session was twenty-three and that the statement of mileage charged therein is correct to the best of my knowledge.

Dated, December 31, 1910.

Fred H. Krull

Clerk.

EQUALIZATION TABLE FOR THE CURRENT YEAR, 1910

TOWNS AND WARDS	Acres	Assessed Value of Real Estate	Assessed Value of Personal Property	Total Assessed Value of Real and Personal Estate	Valuation of Farm Lands	Assessed Per Acre	Franchise
Cambria	24,573	$ 1,397,254	$ 4,000	$ 1,409,704	$ 1,004,974	$ 40,68	8,450
Hartland	31,488	1,293,087	14,600	1,319,787	1,205,993	38.33	12,100
Lewiston	22,827	1,649,628	69,050	1,771,438	891,367	38.81	52,760
Lockport	28,759	1,550,362	1,700	1,573,794	1,160,177	40.54	21,732
Newfane	31,109	2,040,507	22,617	2,092,624	1,321,984	42.60	29,500
Niagara	6,318	1,290,266	30,200	1,428,966	639,752	81.54	108,500
Pendleton	16,524	772,442	12,750	796,392	588,119	35.68	11,200
Porter	19,757	1,186,409	61,500	1,268,709	856,119	43.42	20,800
Royalton	41,739	2,463,816	63,787	2,567,953	1,479,403	35.21	40,350
Somerset	22,907	1,215,683	16,050	1,246,483	882,911	38.49	14,750
Wheatfield	17,262	974,695	8,550	1,055,945	759,110	44.24	72,700
Wilson	28,744	1,379,364	10,650	1,402,214	1,051,403	36.43	12,200
First Ward, **Lockport**	.....	1,647,525	3,300	1,655,325	.....	.....	4,500
Second Ward	.....	883,450	59,200	943,550	.....	.....	900
Third Ward	.....	2,002,380	47,375	2,296,755	.....	.....	247,000
Fourth Ward	.....	1,246,289	5,750	1,392,139	.....	.....	140,100
Fifth Ward	.....	1,513,935	2,450	1,752,885	.....	.....	236,500
Sixth Ward	.....	830,690	1,299	831,890	.....	.....	.....
First Ward, **Niagara Falls**	.....	3,984,000	76,500	4,381,100	.....	.....	320,600
Second Ward	.....	4,048,450	203,000	4,770,950	.....	.....	519,500
Third Ward	.....	1,644,035	.....	1,644,435	.....	.....	400
Fourth Ward	.....	2,364,640	500	2,626,940	.....	.....	261,800
Fifth Ward	.....	5,512,990	.....	6,088,890	.....	.....	575,900
Sixth Ward	.....	2,283,350	.....	2,283,350	.....	.....	.....
Seventh Ward	.....	1,327,325	.....	1,327,325	.....	.....	.....
Eighth Ward	.....	1,096,780	.....	1,096,780	.....	.....	.....
Ninth Ward	.....	1,560,230	.....	1,560,230	.....	.....	.....
First Ward, **North Tonawanda**	.....	2,740,723	254,100	3,243,649	.....	.....	248,825
Second Ward	.....	1,260,778	32,900	1,431,218	.....	.....	137,540
Third Ward	.....	2,732,130	121,000	3,065,840	.....	.....	212,710
	292,007	55,893,204	1,122,729	60,327,250	1,841,312	.....	3,311,317

WORKING TABLE, 1910

TOWNS AND WARDS	Assessed Value of Real Estate	Assessed Value of Personal Estate	Total Assessed Value of Real and Personal Property	Equalized Valuation	Stenographes Tax	County Tax
Cambria	$ 1,405,704	$ 4,000	$ 1,409,704	$ 1,409,704	$ 108 79	$ 4,409 29
Hartland	1,305,187	14,600	1,319,787	1,319,787	101 86	4,128 04
Lewiston	1,641,994	69,050	1,711,044	1,711,044	132 05	5,351 82
Lockport	1,572,094	1,700	1,573,794	1,573,794	121 46	4,922 53
Newfane	1,961,024	22,617	1,983,641	1,983,641	153 09	6,204 45
Niagara	1,398,766	30,200	1,428,966	1,428,966	110 28	4,469 53
Pendleton	783,642	12,750	796,392	796,392	61 46	2,490 97
Porter	1,207,209	61,500	1,268,709	1,268,709	97 91	3,968 26
Royalton	2,504,166	63,787	2,567,953	2,567,953	198 19	8,032 06
Somerset	1,101,231	16,050	1,117,281	1,117,281	86 23	3,494 64
Wheatfield	1,047,395	8,550	1,055,945	1,055,945	81 49	3,302 80
Wilson	1,266,314	10,650	1,276,964	1,276,964	98 55	3,994 10
First Ward, Lockport	1,652,025	3,300	1,655,325	1,655,325	127 75	5,177 54
Second Ward	384,350	59,200	943,550	943,550	72 82	2,951 25
Third Ward	2,249,380	47,375	2,296,755	2,296,755	177 26	7,183 81
Fourth Ward	1,386,380	5,750	1,392,130	1,392,130	107 44	4,354 32
Fifth Ward	1,750,435	2,450	1,752,885	1,752,885	135 28	5,482 69
Sixth Ward	830,690	1,200	831,890	831,890	64 20	2,602 00
First Ward, Niagara Falls	4,304,600	76,500	4,381,100	4,381,100	338 11	13,703 02
Second Ward	4,567,950	203,000	4,770,950	4,770,950	368 20	14,922 60
Third Ward	1,644,435	.....	1,644,435	1,644,435	126 91	5,143 48
Fourth Ward	2,626,440	500	2,626,940	2,626,940	202 74	8,216 56
Fifth Ward	6,088,890	.....	6,088,890	6,088,890	469 92	19,044 84
Sixth Ward	2,283,350	.....	2,283,350	2,283,350	176 22	7,141 85
Seventh Ward	1,327,325	.....	1,327,325	1,327,325	102 44	4,151 59
Eighth Ward	1,096,780	.....	1,096,780	1,096,780	84 64	3,430 52
Ninth Ward	1,560,230	.....	1,560,230	1,560,230	120 41	4,880 10
First Ward, North Tonawanda	2,989,548	254,100	3,243,648	3,243,648	250 33	10,145 50
Second Ward	1,398,318	32,900	1,431,218	1,431,218	110 46	4,476 58
Third Ward	2,944,840	121,000	3,065,840	3,065,840	236 66	9,589 34
	$ 58,780,692	$ 1,122,729	$ 59,903,421	$ 59,903,421	$ 4,623 15	$ 187,366 08

WORKING TABLE, 1910 (Continued)

TOWNS AND WARDS	Town and Ward Taxes	Aggregate of Taxes	Omitted Taxes	Corrected Aggregate of Taxes	Ratio of Combined Taxes	
					00194945	
Cambria	$ 4,205 57	$ 8,723 65	$ 30 59	$ 8,693 06	00616658	
					00267228	
Hartland	4,480 67	8,710 57	.....	8,710 57	00659998	
					00245082	
					00657504	R. R.
Lewiston	16,797 34	22,281 21	.....	22,281 21	00646549	Town
					00222364	
Lockport	6,073 79	11,117 78	.....	11,117 78	00706431	
					00255253	
Newfane	7,862 85	14,220 39	.....	14,220 39	00716883	
					00211251	
Niagara	3,078 45	7,658 26	.....	7,658 26	0053593	
					00175667	
Pendleton	1,528 33	4,080 76	.....	4,080 76	00512405	
					00304288	
Porter	5,146 12	9,212 29	.....	9,212 29	00726115	
					00193849	
Royalton	12,628 42	20,858 67	12 64	20,846 03	00811776	
					00294629	
Somerset	8,541 81	12,122 68	.....	12,122 68	01085016	
					00284105	
Wheatfield	4,805 04	8,189 33	.....	8,189 33	00775545	
					00241791	
					00219661	R. R.
Wilson	8,091 51	12,184 16	.....	12,184 16	00734489	Town
First Ward, Lockport	1,222 92	6,528 21	.....	6,528 21	00395122	
Second Ward	793 31	3,817 38	.....	3,817 38		
Third Ward	1,543 90	8,904 97	.....	8,904 97		
Fourth Ward	1,046 09	5,507 85	.....	5,507 85		
Fifth Ward	1,261 39	6,879 36	.....	6,879 36		
Sixth Ward	753 36	3,419 56	.....	3,419 56		

WORKING TABLE, 1910 (Continued)

TOWNS AND WARDS	Town and Ward Taxes	Aggregate of Taxes	Omitted Taxes	Corrected Aggregate of Taxes	Ratio of Combined Taxes
First Ward, Niagara Falls	2,554 60	16,595 73	.....	16,595 73	003808614
Second Ward	2,768 32	18,059 12	.....	18,059 12	
Third Ward	1,084 61	6,355 00	.....	6,355 00	
Fourth Ward	1,591 60	10,010 90	.....	10,010 90	
Fifth Ward	3,466 01	22,980 77	.....	22,980 77	
Sixth Ward	1,416 91	8,734 98	.....	8,734 98	
Seventh Ward	883 20	5,137 23	.....	5,137 23	
Eighth Ward	762 00	4,277 16	.....	4,277 16	
Ninth Ward	1,034 68	6,035 19	.....	6,035 19	
First Ward, North Tonawanda	253 23	10,649 06	.....	10,649 06	00330588
Second Ward	256 01	4,843 05	.....	4,843 05	
Third Ward	271 73	10,097 73	.....	10,097 73	
	$ 106,203 77	$ 298,193 00	$ 43 23	$ 298,149 77	

ABSTRACT OF ROLLS AND APPORTIONMENT, 1910

TOWNS AND WARDS	Corrected Aggregate of Taxes	Rail Road Taxes	Highway Taxes	Weed Taxes	Light Tax	Drainage Taxes	Returned School Taxes	Dog Taxes
Cambria	$ 8,693 06	.....	$ 2,750 00	$ 14 80	.....	.....	.....	$ 75 00
Hartland	8,710 57	.....	3,500 00	22 50	.....	$ 154 82	.....	161 00
Lewiston	22,281 21	$ 787 56	3,650 00	1 80	.....	.....	$ 204 26	116 00
Lockport	11,117 78	.....	3,500 00	105 90	.....	.....	30 91	129 50
Newfane	14,220 39	781 29	5,350 00	118 13	$ 700 65	852 39	17 86	195 00
Niagara	7,658 26	.....	1,200 00	18 38	.....	.....	1,090 44	25 00
Pendleton	4,080 76	.....	1,400 00	.....	.....	46 24	2 26	78 00
Porter	9,212 29	.....	3,200 00	11 25	.....	.....	.....	116 00
Royalton	20,846 03	.....	4,000 00	115 45	.....	.....	31 58	169 00
Somerset	12,122 68	1,401 86	3,100 00	11 00	.....	102 95	.....	180 00
Wheatfield	8,189 33	.....	3,000 00	10 10	.....	.....	12 90	129 50
Wilson	12,184 16	1,195 09	3,000 00	.....	.....	.....	.....	168 50
First Ward, City of Lockport	6,528 21	.....	.....	.....	.....	.....	.....	.....
Second Ward	3,817 38	.....	.....	.....	.....	.....	.....	.....
Third Ward	8,904 97	.....	.....	.....	.....	.....	.....	.....
Fourth Ward	5,507 85	.....	.....	.....	.....	.....	.....	.....
Fifth Ward	6,879 36	.....	.....	.....	.....	.....	.....	.....
Sixth Ward	3,419 56	.....	.....	.....	.....	.....	.....	.....
First Ward, City of Niagara Falls	16,595 73	.....	.....	.....	.....	.....	.....	.....
Second Ward	18,059 12	.....	.....	.....	.....	.....	.....	.....
Third Ward	6,355 00	.....	.....	.....	.....	.....	.....	.....
Fourth Ward	10,010 90	.....	.....	.....	.....	.....	.....	.....
Fifth Ward	22,980 77	.....	.....	.....	.....	.....	.....	.....
Sixth Ward	8,734 98	.....	.....	.....	.....	.....	.....	.....
Seventh Ward	5,137 23	.....	.....	.....	.....	.....	.....	.....
Eighth Ward	4,277 16	.....	.....	.....	.....	.....	.....	.....
Ninth Ward	6,035 19	.....	.....	.....	.....	.....	.....	.....
First Ward, City of N. Tonawanda	10,649 06	.....	.....	.....	.....	.....	.....	.....
Second Ward	4,843 05	.....	.....	.....	.....	.....	.....	.....
Third Ward	10,097 73	.....	.....	.....	.....	.....	23 13	.....
	$ 298,149 77	$ 4,165 80	$ 37,650 00	$ 429 31	$ 700 65	$ 1,156 40	$ 1,413 34	$ 1,542 50

ABSTRACT OF ROLLS AND APPORTIONMENT, 1910 (Continued)

TOWNS AND WARDS	Fire Tax	Omitted Taxes	Total of all Taxes	Pay to Supervisors	Pay City Treasurer	Pay County Treasurer	Proof
Cambria	.....	$ 30 59	$ 11,563 45	$ 6,656 52	.....	$ 4,906 93	$ 11,563 45
Hartland	.....	.....	12,548 89	8,124 61	.....	4,424 28	12,548 89
Lewiston	.....	.....	27,040 83	19,471 55	.....	7,569 28	27,040 83
Lockport	.....	.....	14,884 09	9,465 61	.....	5,418 48	14,884 09
Newfane	$ 100 10	.....	22,335 81	14,934 82	.....	7,400 99	22,335 81
Niagara	.....	.....	9,992 08	4,105 73	.....	5,886 35	9,992 08
Pendleton	.....	.....	5,607 26	2,826 85	.....	2,780 41	5,607 26
Porter	.....	.....	12,539 54	8,076 55	.....	4,462 99	12,539 54
Royalton	.....	$ 12 64	25,174 70	16,105 99	.....	9,068 71	25,174 70
Somerset	.....	.....	16,918 49	11,779 85	.....	5,138 64	16,918 49
Wheatfield	.....	.....	11,341 83	7,273 27	.....	4,068 56	11,341 83
Wilson	.....	.....	16,547 75	11,108 96	.....	5,438 79	16,547 75
First Ward, City of Lockport	.....	.....	6,528 21	.....	$ 932 84	5,595 37	6,528 21
Second Ward	.....	.....	3,817 38	.....	531 73	3,285 65	3,817 38
Third Ward	.....	.....	8,904 97	.....	1,294 31	7,610 66	8,904 97
Fourth Ward	.....	.....	5,507 85	.....	784 52	4,723 33	5,507 85
Fifth Ward	.....	.....	6,879 36	.....	987 81	5,891 55	6,879 36
Sixth Ward	.....	.....	3,419 56	.....	468 79	2,950 77	3,419 56
First Ward, City of Niagara Falls	.....	.....	16,595 73	.....	2,379 18	14,216 55	16,595 73
Second Ward	.....	.....	18,059 12	.....	2,590 88	15,468 24	18,059 12
Third Ward	.....	.....	6,355 00	.....	893 01	5,461 99	6,355 00
Fourth Ward	.....	.....	10,010 90	.....	1,426 67	8,584 23	10,010 90
Fifth Ward	.....	.....	22,980 77	.....	3,306 60	19,674 17	22,980 77
Sixth Ward	.....	.....	8,734 98	.....	1,239 98	7,495 00	8,734 98
Seventh Ward	.....	.....	5,137 23	.....	720 80	4,416 43	5,137 23
Eighth Ward	.....	.....	4,277 16	.....	595 60	3,681 56	4,277 16
Ninth Ward	.....	.....	6,035 19	.....	847 28	5,187 91	6,035 19
First Ward, City of N. Tonawanda	.....	.....	10,649 06	.....	.....	10,649 06	10,649 06
Second Ward	.....	.....	4,843 05	.....	.....	4,843 05	4,843 05
Third Ward	.....	.....	10,120 86	.....	.....	10,120 86	10,120 86
	$ 100 10	$ 43 23	$ 245,351 10	$ 119,930 31	$ 19,000 00	$206,420 79	$ 345,351 10

To the Comptroller of the State of New York:

The following is a Statement, pursuant to Section 100 of the Highway Law, of the several towns in the County of Niagara and of the amount of money tax levied therein, for the repair of highways, by the Board of Supervisors of said County at their annual session in the month of December, 1910, viz:

NAME OF TOWN	Assessed valuation of Real Estate in the whole town, including all incorporated villages which maintain their highways as separate road districts.	Equalized valuation of Real Estate in the whole town, including all incorporated villages which maintain their highways as separate road district	Assessed valuation of Real Estate exclusive of all incorporated villages which maintains their highways as separate road districts.	Assessed valuation of Personal Property exclusive of all incorporated villages which maintain their highways as separate road districts.	Highway Tax	Total Tax
Cambria	$ 1,313,573	$ 1,313,573	$ 1,313,573	$ 2,900	$ 2,750	$ 2.750
Hartland	1,294,724	1,294,724	1,260,954	17,850	3,500	3,500
Lewiston	1,712,231	1,712,231	1,420,772	32,500	3,650	3,650
Lockport	1,548,033	1,548,033	1,548,033	8,900	3,500	3,500
Newfane	1,978,817	1,978,817	1,978,817	29,367	5,350	5,350
Niagara	1,309,742	1,309,742	685,816	7,000	1,200	1,200
Pendleton	781,621	781,621	781,621	8,825	1,400	1,400
Porter	1,192,097	1,192,097	985,397	41,500	3,200	3,200
Royalton	2,484,565	2,484,565	2,034,650	63,162	4,000	4,000
Somerset	1,217,183	1,217,183	1,026,550	11,600	3,100	3,100
Wheatfield	1,051,195	1,051,195	1,051,195	14,550	3,000	3,000
Wilson	1.351,891	1.351,891	1,215,596	2,900	3,000	3,000

I certify that the preceding statement is correct.

FRED H. KRULL,
Clerk of the Board of Supervisors.

GLEN W. TREICHLER,
Chairman of the Board of Supervisors.

State of New York,
County of Niagara—ss.:

Glen W. Treichler being duly sworn, says that he is the Chairman of the Board of Supervisors of Niagara County; that he has read the preceding statement and knows the same to be true.

GLEN W. TREICHLER.

Subscribed and sworn to before me this 15th day of December, 1910.

A. P. AUSTIN,
Notary Public.

REPORT OF

L. E. HUSTON, COUNTY TREASURER

From November 1st, 1909 to November 1st, 1910

		Dr.	Cr.
By cash on hand and in banks Nov. 1, 1909			$ 157046 52
GENERAL FUND.			
By amount returned on Supervisors order No. 1743 paid October 22nd, 1910	$ 10 00		
By fees of Surrogate's office	175 45		
By rec'd from Burt Corwin committee for care of Arthur Corwin at Brunswick Home	280 00		
By assignment of tax certificate	8 09		
By sale of old filing case	2 50		
By sale of fertilizer	3 00		
By sale of house	225 00		
By interest on desposit in National Exchange Bank	1170 31		
Niagara County National Bank	400 48		
Bank of Suspension Bridge	495 16		
State Nat'l Bank of N. Tonawanda	432 48		
Power City Bank	744 50		
Niagara Falls Trust Co.	206 30		
Bank of Niagara	215 29		
By County Treas. fees on returned taxes and tax sale	340 06		
Court and Trust funds	227 41		
Transfer taxes	810 24		
By interest and advertising expenses on returned taxes	1030 60		
By County Treas. fees on tax deeds	2 00		6778 87
POOR FUND.			
By rec'd from A. C. Bigalow, Supt. for board of inmates	$ 380 55		
For burial of inmates	17 50		
For sale of farm products	1260 30		
By rec'd from State Board of Charities for care of Indian poor	44 43		
For care of Alien poor	57 42		$ 1760 20
COUNTY CLERK'S ACCOUNT.			
By receipts of County Clerk's office			$ 9597 04

SHERIFF'S ACCOUNT.

By amount received for board of U. S. Prisoners	$ 220 97	
Transportation fess	350 22	$ 571 19

FINES AND PENALTIES.

By received from Sheriff.		
Cr. Town of Lockport	$ 8 00	
Cr. Town of Royalton	5 00	
Cr. Town of Wheatfield	5 00	
Cr. City of Lockport	41 00	
Cr. City of Niagara Falls	46 00	
Cr. County	502 50	
By received from Coroner.		
Cr. County	10 00	
By received from Supt Town of Cambria	5 00	$ 622 50

FORTY SECOND SEPARATE COMPANY.

By received from State Comptroller		$ 1018 00

LEWISTON BOND REDEMPTION,

By received from Supervisor to apply on payment of Railroad Bonds		$ 107 65

NEWFANE BOND REDEMPTION.

By received from Supervisor to apply on payment of Railroad Bonds		$ 494 27

SOMERSET BOND REDEMPTION.

By received from Supervisor to apply on payment of Railroad Bonds		$ 66 25

WILSON BOND REDEMPTION.

By received from Supervisor to apply on payment of Railroad Bonds		$ 856 05

SCHOOL COMMISSIONERS ACCOUNT.

By received from Commissioner of Education		$ 31275 00

FREE SCHOOL FUND.

By received from Commissioner of Education.		
Cr. City of Lockport	$ 9825 00	
Cr. City of Niagara Falls	15925 00	$ 25750 00

ACADEMIC SCHOOL FUND.

By received from Commissioner of Education		$ 16701 94

CORONERS TRUST FUND.

By received from Coroner		$ 3 10

BAIL ACCOUNT.

By received in lieu of bail		$ 500 00

RETURNED SCHOOL TAXES.

By tax receipts:		
School District No. 6—Wheatfield		$ 46 21
School District No. 6—Pendleton and Lockport		1 38
School Districe No. 3—Lewiston		16 51
School District No. 2—Wheatfield		4 01
School District No. 2—Niagara and Wheatfield		11 08
School District No. 12—Lewiston		19 44
School District No. 3—Wheatfield		23 02
School District No. 1—Porter		22 00
School District No. 5—Newfane		6 40
School District No. 10—Lewiston		21 17
School District No. 3—Niagara		5 10
School District No. 1—Royalton		9 90
School District No. 1—Niagara		62 51
School District No. 1—Wilson		12 48
School District No. 15—Newfane and Lockport		29 79
School District No. 11—Newfane		11 98
School District No. 7—Royalton		5 82
School District No. 1—Wheatfield		6 85

HIGHWAY IMPROVEMENT FUND.

By received from State Com'r of Highways.		
Cr. Town of Cambria	$ 1575 00	
Cr, Town of Hartland	1500 00	
Cr. Town of Lewiston	1825 00	
Cr. Town of Lockport	1500 00	
Cr. Town of Newfane	2500 00	
Cr. Town of Niagara	600 00	
Cr. Town of Pendleton	700 00	
Cr. Town of Porter	1600 00	
Cr. Town of Royalton	2000 00	
Cr. Town of Somerset	1400 00	
Cr. Town of Wheatfield	1000 00	
Cr. Town of Wilson	1800 00	$ 18000 00

STATE AND COUNTY HIGHWAYS MAINTENANCE.

By received from State Comptroller:		
Cr Town of Lewiston	$ 3240 00	
Cr. Town of Lockport	1549 00	
Cr. Town of Pendleton	907 00	
Cr. Town of Royalton	124 00	
Cr. Town of Wheatfield	1455 00	$ 7275 00

LEWISTON—DICKERSONVILLE ROAD.

By received from Supervisor Town of Lewiston	$ 5025 00

N. TONAWANDA—SANBORN ROAD,

By received from Supervisor Town of Wheatfield	$ 3390 00

BANK TAX ACCOUNT.

By 1 per cent. tax on Bank Stock &c	$ 15688 61

TAX SALE REDEMPTIONS.

By amount received from redemption of lands from tax sale	$ 929 60

MORTGAGE TAX ACCOUNTS.

By received from County Clerk	$ 73373 57

RETURNED TAXES OF 1908.

By tax receipts:	
Town of Lewiston	$ 284 77
Town of Lockport	7 50
Town of Newfane	12 69
Town of Niagara	97 03
Town of Pendleton	8 99
Town of Porter	19 77
Town of Royalton	21 20
Town of Somerset	60 44
Town of Wilson	42 02
City of Lockport	325 03
City of Niagara Falls	721 35
City of N. Tonawanda	349 40

TAXES OF 1909.

By tax receipts:	
Town of Cambria	$ 5365 74
Town of Hartland	5417 83
Town of Lewiston	11908 95
Town of Lockport	6320 40
Town of Newfane	8737 69
Town of Niagara	5509 11
Town of Pendleton	3333 80

Town of Porter	5072 11
Town of Royalton	10744 14
Town of Somerset	5952 83
Town of Wheatfield	4377 38
Town of Wilson	6168 66
City of Lockport	35310 47
City of Niagara Falls	94803 85
City of N. Tonawanda	30336 64

GENERAL FUND.

To paid County Judge's Stenographer	$ 899 60	
To paid Deputy County Treasurer	1200 00	
To paid burial expenses of soldiers	700 00	
To paid County Superintendent of Highways	1399 99	
To paid County Treasurers fees on Transfer taxes overpaid	2 27	
To paid interest on tax twice paid	6 33	
To paid for tax descriptions	133 50	
To paid expenses of tax sale	165 50	
To paid Special Deputy Commissioner of Excise	961 26	
To paid for postage stamps	80 00	
To paid erroneous tax certificates	24 99	
To paid for serving tax notices	238 00	
To paid orders	67305 68	$ 73117 12

COURT FUND.

To paid District Attorneys Stenographer	$ 799 92	
To paid orders	27640 62	$ 28440 54
To paid order on poor fund		$ 11123 89
To paid salary County Judge		4999 92
To paid salary Surrogates Clerk		1100 00
To paid salary District Attorney		1999 92
To paid salary Assistant District Attorney		999 96
To paid salary County Treasurer		1999 92
To paid salary County Clerk		3000 00
To paid salary Deputy County Clerk		1500 00
To paid salary Sheriff		1999 92
To paid salary Court House Janitor		900 00
To paid salary Supt. of Poor		1500 00
To paid salary Commissioner of Jurors		1200 00
To paid salary Stenographer to Surrogates Court		1800 00
To paid County Clerks help		6629 60
To paid Sheriffs Assistants		8418 29
To paid orders on County Clerks Account		633 03
To paid expenses of Sheriff		9308 17
To paid bills on Sheriff's Fuel and Gas Acct.		1795 28

FORTY-SECOND SEPARATE CO.
ARMORY ACCOUNT.

To paid Armorer	$ 1095 00
To paid Engineer	730 00

To paid Janitor	730 00	
To paid bills	593 71	$ 3148 71
To paid bills on District Attorney's Account		$ 413 35
To paid orders on Fines and Penalties Account		191 00
To paid requisitions on 42nd Sep. Co.'s Account		942 28
To paid Lewiston railroad bonds		1000 00
To paid Newfane railroad bonds		1520 00
To paid Somerset railroad bonds		1500 00
To paid Wilson railroad bonds		2000 00

COMPTROLLER'S ACCOUNT.

To paid State Treasurer (Stenographer's fees)		$ 3648 57

FREE SCHOOL FUND.

To paid Supervisor Town of Cambria	$ 1400 00	
To paid Supervisor Town of Hartland	2250 00	
To paid Supervisor Town of Lewiston	2125 00	
To paid Supervisor Town of Lockport	2000 00	
To paid Supervisor Town of Newfane	2675 00	
To paid Supervisor Town of Niagara	925 00	
To paid Supervisor Town of Pendleton	1000 00	
To paid Supervisor Town of Porter	1900 00	
To paid Supervisor Town of Royalton	4150 00	
To paid Supervisor Town of Somerset	1950 00	
To paid Supervisor Town of Wheatfield	975 00	
To paid Supervisor Town of Wilson	2900 00	
To paid Treasurer City of Lockport	9825 00	
To paid Treasurer City of Niagara Falls	15925 00	
To paid Treasurer City of N. Tonawanda	7025 00	$ 57025 00

ACADEMIC SCHOOL FUND.

To paid School Districts and High Schools		$ 13272 55

BAIL ACCOUNT.

To paid depositors as per order Court		$ 1000 00
To paid Erie County Penitentiary		1993 95
To paid Home for the Friendless		2115 99
To paid Home for the Friendless School		275 00

ASYLUMS AND HOMES.

To paid Brunswick Home	$ 1960 00	
To paid Syracuse State Institute for Feeble-minded Children	60 00	
To paid Society for the Protection of Destitute Catholic Children	1741 49	
To paid St. Vincents Female Orphan Asylum	1584 00	
To paid Le Couteulx St. Mary's Institute	813 88	

To paid Craig Colony	208 14	
To paid Sophia A. Doolittle	750 00	
To paid German Roman Catholic Orphan Asylum	612 56	
To paid Western New York Institute for Deaf Mutes	1304 17	
To paid Western New York Society for the Protection of Homeless and Dependent Children	163 14	$9197 38

RETURNED SCHOOL TAX.

To paid returned rolls:	
School District No. 6—Wheatfield	$ 186 04
School Dictrict No. 3—Lewiston	27 48
School District No. 2—Wheatfield	2 13
School District No. 2—Niagara and Wheatfield	9 76
School District No. 6—Lewiston	16 78
School District No. 12—Lewiston	23 12
School District No. 3—Wheatfield	23 02
School District No. 1—Porter	14 14
School District No. 10—Lewiston	8 01
School District No. 3—Niagara	1 55
School District No. 1—Niagara	61 85
School District No. 1—Wilson	12 66
School District No. 12—Newfane	1 63
School District No. 5—Pendleton and Wheatfield	17 97
School District No. 1—Lewiston	123 42
School District No. 4—Niagara	140 57
School District No. 5—Niagara	178 84
School District No. 15—Newfane and Lockport	29 79
School District No. 11—Newfane	17 41
School District No. 7—Royalton	10 87
School District No. 1—Wheatfield	6 85

STATE AND COUNTY HIGHWAY MAINTENANCE.

To paid orders	$ 8472 42
To paid orders on Griswold Street, Bratts Bridge Road	10237 85
To paid orders on N. Tonawanda-Shawnee Road	1270 00
To paid orders on Shawnee-Cambria Road	12567 90
To paid orders on Sanborn-Pekin Road	11040 40

HIGHWAY IMPROVEMENT FUND.

To paid Supervisor Town Cambria	$ 1575 00
To paid Supervisor Town Hartland	1500 00
To paid Supervisor Town Lewiston	1825 00
To paid Supervisor Town Lockport	1500 00
To paid Supervisor Town Newfane	2500 00

To paid Supervisor Town Niagara.....	600 00		
To paid Supervisor Town Pendleton.....	700 00		
To paid Supervisor Town Porter.....	1600 00		
To paid Supervisor Town Royalton.....	2000 00		
To paid Supervisor Town Somerset.....	1400 00		
To paid Supervisor Town Wheatfield.....	1000 00		
To paid Supervisor Town Wilson.....	1800 00	$ 18000 00	

BANK TAX ACCOUNT.

To paid City of Lockport.....	$ 5499 50		
To paid City of Niagara Falls.....	3752 82		
To paid City fo N. Tonawanda.....	3411 85		
To paid Village of Middleport.....	93 18		
To paid School Dist. No. 1—Royalton....	113 88	$ 12871 23	

MORTGAGE TAX ACCOUNT.

To paid State Treasurer.....	$ 36686 78		
To paid orders.....	9748 50	46435 28	
To paid tax in City of Niagara Falls twice paid		$ 57 85	
To paid Collector Town of Lewiston amount overpaid on Rolls of 1909.....		4071 40	
To cash on hand and in banks November 1st, 1910.....		220278 24	
		$ 619355 80	$ 619355 80

SUMMARY OF LEDGER BALANCES.

	Dr.	Cr.
General Fund.....		$ 18817 54
Court Fund.....		6638 28
Poor Fund.....		6785 61
Salary of County Judge.....		1250 10
Salary of Surrogates Clerk.....		300 00
Salary of District Attorney.....		500 14
Salary of Assistant District Attorney.....		250 07
Salary of County Treasurer.....		500 14
Salary of County Clerk.....		750 00
Salary of Deputy County Clerk.....		375 00
Salary of Sheriff.....		500 14
Salary of Court House Janitor.....		278 63
Salary of Superintendent of Poor.....		375 00
Salary of Commissioner of Jurors.....		300 00
Salary of Stenographer to Surrogate's Court		300 00
County Clerk's Help.....		3814 96
Sheriff's Assistants.....		1383 08
County Clerk's Account.....		6329 31
Sheriff's Account.....		7544 95
Sheriff's Fuel and Gas.....		1231 33
42nd Separate Co. Armory Account.....		3355 40
District Attorney's Account.....		104 09

Fines and Penalties		667 50
Forty-second Separate Company		108 45
Academic School Fund		3454 84
Coroner's Trust Fund		546 73
Home for the Friendless		1513 19
Home for the Friendless School		26 19
First Battalion		63
Good Road Improvement Fund		190268 31
State and County Highway Maintenance		1849 51
Tax Sale Redemptions		3035 93
Mortgage Tax Accounts		35826 54
School District No. 3—Lewiston	$ 11 12	
School District No. 2—Wheatfield	09	
School District No. 2—Niagara and Wheatfield	3 83	
School District No. 6—Lewiston	15 44	
School District No. 12—Lewiston	17 71	
School District No. 3—Wheatfield	17 71	
School District No. 1—Porter	1 42	
School District No. 10—Lewiston	5 10	
School District No. 3—Niagara	39	
School District No. 1—Niagara	88	
School District No. 1—Wilson	2 15	
School District No. 11—Newfane	5 43	
School District No. 7—Royalton	5 05	
Griswold Street-Bratts Bridge Road	35150 80	
N. Tonawanda-Shawnee Road	14442 85	
Shawnee-Cambria Road	12567 90	
Sanborn-Pekin Road	11040 40	
Town of Lewiston, 1908	1 08	
City of Lockport, 1908	19 31	
City of Niagara Falls, 1908	253 60	
City of N. Tonawanda, 1908	312 20	
Town of Cambria, 1909	18 81	
Town of Hartland, 1909	5 30	
Town of Lewiston, 1909	408 29	
Town of Lockport, 1909	149 69	
Town of Newfane, 1909	39 72	
Town of Niagara, 1909	277 45	
Town of Pendleton, 1909	10 05	
Town of Porter, 1909	31 09	
Town of Royalton, 1909	154 75	
Town of Wheatfield, 1909	203 63	
Town of Wilson, 1909	20 68	
City of Lockport, 1909	540 04	
City of Niagara Falls, 1909	1969 39	
City of N. Tonawanda, 1909	1006 35	
Cash	31 03	
National Exchange Bank	85247 21	
Niagara County National Bank	20000 00	
Bank of Suspension Bridge	30000 00	
State National Bank of N. Tonawanda	20000 00	

Power City Bonk.....		45000 00	
Niagara Falls Trust Co.....		10000 00	
Bank of Niagara.....		10000 00	
		$ 298981 59	$ 298981 59
Difference between National Exhange Bank balance, and balance in said bank as shown by the books, caused by the following cheks in transit:			
Check No. 3073.....	$ 20 00		
Check No. 3727.....	34 40		
Check No. 3743.....	35 40		
Check No. 3760.....	9 00		
Check No. 3783.....	2 76		
Check No. 3839.....	2688 35		
Check No. 3840.....	1056 26		
Check No. 3857.....	150 00	$ 3996 17	

State of New York,

County of Niagara,

City of Lockport—ss.:

Robert J. Sharkey, being duly sworn, deposes and says: That he is a resident of the City of Lockport, Niagara County, New York; that on the 31st day of October, 1910, at the close of business of said day, said deponent counted the amount of cash on hand, in the office of the Treasurer of Niagara County, and found that the said cash amounted to the sum of Thirty-one and 3-100 Dollars. ($31.03).

ROBERT J. SHARKEY.

Sworn to before me, this 31st day of October, 1910,

FRED H. KRULL,
Notary Public.

State of New York,

County of Niagara,

City of Lockport—ss.:

Alfred C. Tovell, of the City of Lockport, Niagara County, New York, being duly sworn, deposes and says: That he resides in the City of Lockport, N. Y., and is Cashier of the National Exchange Bank of Lockport, N. Y., which bank is one of the designated depositories for the county funds of the County of Niagara.

Deponent further says that at the close of business and banking hours, on the 31st day of October, 1910, there was on deposit in said bank, to the credit of L. E. Huston, as County Treasurer, the sum of Eighty Nine Thousand Two Hundred and Forty Three and 38-100 Dollars. ($89,243.38).

ALFRED C. TOVELL,
Cashier.

Sworn to before me, this 16th day of November, 1900.

W. E. McCOMB,
Notary Public.

State of New York,
County of Niagara,
City of Lockport—ss.:

James R. Compton, of the City of Lockport, Niagara County, New York, being duly sworn, deposes and says: That he resides in the City of Lockport, N. Y., and is Cashier of the Niagara County National Bank of Lockport, N. Y., which bank is one of the designated depositories for the county funds of the County of Niagara.

Deponent further says that at the close of business and banking hours, on the 31st day of October, 1910, there was on deposit in said bank to the credit of L. E. Huston, as County Treasurer, the sum of Twenty Thousand Dollars. ($20, 000,00),

J. R. COMPTON,
Cashier.

Sworn to before me, this 16th day of November, 1910.

L. W. KINZLY,
Notary Public.

State of New York,
County of Niagara,
City of Niagara Falls—ss.:

George W. Whitehead, of the City of Niagara Falls, Niagara County, New York, being duly sworn, deposes and says. That he resides in the City of Niagara Falls, N. Y., and is President of the Bank of Suspension Bridge, which is one of the designated depositories for the county funds of the County of Niagara.

Deponent further says that at the close of business and banking hours, on the 31st day of October, 1910, there was on deposit in said bank to the credit of L. E. Huston, as County Treasurer, the sum of Thirty Thousand and no-100 Dollars. ($30 000.00)

G. W. WHITEHEAD.
President.

Sworn to before me, this 16th day of November, 1910,

JAMES E. RUTLEDGE,
Notary Public.

State of New York,
County of Niagara,
City of N. Tonawanda—ss.:

H. W. Clarke, of the City of N. Tonawanda, Niagara County, New York, being duly sworn, deposes nad says: That he resides in the City of North Tonawanda, N. Y., and is Cashier of the State National Bank of N. Tonawanda, N. Y., which said bank is one of the designated depositories for the county funds of the County of Niagara.

Deponent further says that at the close of business and banking hours, on the 31st day of October, 1910, there was on deposit in said bank to the credit of L. E. Huston, as County Treasurer, the sum of Twenty Thousand Dollars. **($20,000.00).**

H. W. CLARKE.
Cashier.

Sworn to before me, this 16th day of Novemebr, 1910.

WM. M. SUTTON,
Notary Public.

State of New York,
County of Niagara,
City of Niagara Falls—ss.:

Fred J. Coe, of the City of Niagara Falls, County of Niagara, New York, being duly sworn, deposes and says: That he resides in the City of Niagara Falls, N. Y., and is Cashier of the Power City Bank of Niagara Falls, N. Y., which said bank is one of the designated depositories for the county funds of the County of Niagara.

Deponent further says that at the close of business and banking hours, on the 31st day of October, 1910, there was on deposit in said bank, to the credit of L. E. Huston, as County Treasurer, the sum of Forty Five Thousand and 0-100 Dollars. ($45,000.00).

FRED J. COE,
Cashier.

Sworn to before me, this 16th day of November, 1910.

GEORGE J. SCHUMACHER,
Notary Public.

State of New York,
County of Niagara,
City of Niagara Falls—ss.:

George G. Shepard, of the City of Niagara Falls, Niagara County, New York, being duly sworn, deposes and says: That he resides in the City of Niagara Falls, N. Y., and is President of the Niagara Falls Trust Company, of Niagara Falls, N. Y., which said Trust Co. is one of the designated depositories for the county funds of Niagara County.

Deponent further says that at the close of business and banking hours, on the 31st day of October, 1910, there was on deposit to the credit of L. E. Huston, as County Treasurer, the sum of Ten Thousand Dollars, ($10,000.00).

GEO. G. SHEPARD,
President.

Sworn to before me, this 16th day of November, 1910.

HARRY M. CLARK,
Notary Public.

State of New York,
County of Niagara,
City of Niagara Falls—ss.:

George J. Howard, of the Town of Porter, Niagara County, New York, being duly sworn, deposes and says: That he resides in the Town of Porter, N. Y., and is the Cashier of the Bank of Niagara of Niagara F alls, N. Y., which said bank is one of the designated depositories for the county funds of the County of Niagara.

Deponent further says that at the close of business and banking hours, on the 31st day of October, 1910, there was on deposit in said bank to the credit of L. E. Huston, as County Treasurer, the sum of Ten Thousand Dollars, ($10,000.00).

GEORGE J. HOWARD,
Cashier.

Sworn to before me, this 16th day of November, 1910.

JAMES C. MOAKLER,
Notary Public.

SIDEPATH ACCOUNT.

	Dr.	Cr.
By balance same as November 1st, 1910..		$ 10 07

State of New York,
County of Niagara,
City of Lockport—ss.:

Alfred C. Tovell, of the City of Lockport, Niagara County, New York, being duly sworn, deposes and says: That he resides in the City of Lockport, N. Y., and is Cashier of the National Exchange Bank of Lockport, N. Y., which said bank is one of the designated depositories for the county funds of the County of Niagara.

Deponent further says that at the close of business and banking hours, on the 31st day of October, 1910, there was on deposit in said bank, to the credit of L. E. Huston, as County Treasurer, Sidepath Account, the sum of Ten ond 07-100 Dollars. ($10.07).

ALFRED C. TOVELL,
Cashier.

Sworn to before me, this 16th day of November, 1910.

W. E. McCOMB,
Notary Public.

TRANSFER TAX ACCOUNT.

	Dr.	Cr.
By balance November 1st, 1909.....		$ 5801 18
By rec'd from General Fund, excess in Treas. Fees on Est. of Eleanor W. Huggins		2 27
By Transfer Tax receipts.....		16187 99
To paid General Fund (County Treas. fees)	$ 809 43	
To paid James P. Lindsay, Atty. for State Comptroller	904 60	
To paid William H. Earl, Atty. for State Comptroller	14 88	
To paid excess in tax on Est. of Eleanor W. Huggins.....	45 43	
To paid State Treasurer.....	19999 13	
To balance.....	217 97	
	$ 21991 44	$ 21991 44
By balance.....		$ 217 97

State of New York,
County of Niagara,
City of Lockport——ss.:

Alfred C. Tovell, of the City of Lockport, Niagara County, N. Y., being duly sworn, deposes and says: That he resides in the city of Lockport, N. Y., and is Cashier of the National Exchange Bank of Lockport, N. Y., which said bank is one of the designated depositories for the county funds of the County of Niagara.

Deponent further says that at the close of business and banking hours, on the 31st day of October, 1910, there was on deposit in said bank to the credit of L. E. Huston, as County Treasurer, Transfer Tax Account, the sum of Two Hundred and Seventeen and 97-100 Dollars. ($217.97).

ALFRED C. TOVELL,
Cashier.

Sworn to before me, this 16th day of November, 1910.

W. E. McCOMB,
Notary Public.

REDEMPTION ACCOUNT.

	Dr.	Cr.
By balance November 1st, 1909.....		$ 244 67
By amount received for redemption of lands from tax sales.....		2175 04
To paid certificate owners.....	$ 2123 52	
To balance.....	296 19	
..	$ 2419 71	$ 2419 71
By balance.....		$ 296 19

Difference between balance in National Exchange Bank, and balance in said bank, as shown by the books, caused by the following check in transit.

Check No. 27.....$ 5 46

State of New York,
County of Niagara,
City of Lockport—ss.:

Alfred C. Tovell, of the City of Lockport, Niagara County, New York, being duly sworn, deposes and says: That he resides in the City of Lockport, N. Y., and is Cashier of the National Exchange Bank of Lockport, N. Y., which said bank is one of the designated depositories for the county funds of the County of Niagara.

Deponent further says that at the close of business and banking hours, on the 31st day of October, 1910, there was on deposit in said bank, to the credit of L. E. Huston, as County Treasurer, Redemption Account, the sum of Three Hundred and One and 65-100 Dollars. ($301.65).

ALFRED C. TOVELL,
Cashier

Sworn to before me, this 16th day of November, 1910.

W. E. McCOMB,
Notary Public.

PUBLIC ADMINISTRATOR ACCOUNT.

	Dr.	Cr.
By balance same as November 1st, 1909..		$ 143 80

State of New York,
County of Niagara,
City of Lockport—ss.:

Alfred C. Tovell, of the City of Lockport, Niagara County, New York being duly sworn, deposes and says: That he resides in the City of Lockport, N. Y., and is Cashier of the National Exchange Bank of Lockport, N. Y., which said bank is one of the designated depositories for the county funds of the County of Niagara,

Deponent further says that at the close of business and banking hours, on the 31st day of October, 1910, there was on deposit in said bank, to the credit of L. E. Huston, as County Treasurer, Public Administrator Account, the sum of One Hundred Forty Three and 80-100 Dollars. ($143.80).

ALFRED C. TOVELL,
Cashier.

Sworn to before me, this 16th day of November, 1910.

W. E. McCOMB,
Notary Public.

INDIAN HIGHWAY ACCOUNT.

		Dr.	Cr.
By received from State Comptroller.....			$ 2183 16
To paid orders.....	$ 1240 62		
To balance.....	942 54		
		$ 2183 16	$ 2183 16
By balance.....			$ 942 54
Difference between balance in National Exchange and balance in said bank as shown by the books caused by the following checks in transit.			
Check No. 105.....	$ 14 45		
Check No. 106.....	4 40		
Check No. 107.....	1 65		
Check No. 108.....	1 65	$ 22 15	

State of New York,
County of Niagara,
City of Lockport—ss.:

Alfred C. Tovell, of the City of Lockport, Niagara County, New York, being duly sworn, deposes and says: That he resides in the City of Lockport, N. Y., and is Cashier of the National Exchange Bank of Lockport, N. Y., which said bank is one of the designated depositories for the county funds of the County of Niagara.

Deponent further says, that at the close of business and banking hours, on the 31st day of October, 1910, there was on deposit in said bank, to the credit of L, E. Huston, as County Treasurer, Indian Highway Account, the sum of Nine Hundred and Sixty Four and 69-100 Dollars. ($964.69).

ALFRED C. TOVELL,

Sworn to before me, this 16th day of November, 1910.

W. C. McCOMB,
Notary Public.

COURT AND TRUST FUND.

	Dr.	Cr.
By balance on deposit in Power City Bank November 1st, 1909		$ 95998 67
By interest on deposit		2753 92
By interest on investments		760 79
By investments paid		2400 00
By amount paid into Court		21239 42
To amount invested	$ 6000 00	
To amount paid as per order Court	23084 82	
To balance	94067 98	
	$ 123152 80	$ 123152 80
By balance		$ 94067 98

SECURITIES ACCOUNT.

	Dr.	Cr.
By amount of Mortgage in force Nov. 1st, 1909		$ 6374 37
By amount of City Bonds in force Nov. 1st, 1909		7200 00
By amount invested		6000 00
To amount paid on investments	$ 2400 00	
To amount of Mortgages in force Nov. 1st, 1910	12374 37	
To amount of City Bonds in force Nov. 1st, 1910	4800 00	
	$ 19574 37	$ 19574 37

State of New York,
County of Niagara,
City of Niagara Falls—ss.:

Fred J. Coe, of the City of Niagara Falls, Niagara County, New York, being duly sworn, deposes and says: That he resides in the City of Niagara Falls, N. Y., and is Cashier of the Power City Bank of Niagara Falls, N. Y., which said bank is one of the designated depositories for the Court and Trust Funds of the County of Niagara.

Deponent further says that at the close of business and banking hours, on the 31st day of October, 1910, there was on deposit in said bank, to the credit of such Court and Trust Funds, the sum of Ninty Four Thousand Sixty Seven and 98-100 Dollars. ($94,067.98).

FRED J. COE,
Cashier.

Sworn to before me, this 16th day of November, 1910.

GEORGE J. SCHUMACHER,
Notary Public.

State of New York,
County of Niagara,
City of Lockport—ss.:

L. E. Huston, Treasurer of Niagara County, being duly sworn, deposes and says: That the foregoing is a statement of his accounts generally, as County Treasurer of the County of Niagara, State of New York, from November 1st, 1909, to November 1st, 1910, and that the same is in all respects true.

L. E. HUSTON.

Sworn to before me, this 28th day of November, 1910.

FRED H. KRULL,
Notary Public.

REPORT OF
CHARLES F. FOLEY, SHERIFF
From November 1st, 1909 to November 1st, 1910

Lockport, N. Y., Nov. 14th, 1910.

To the Honorable, The Board of Supervisors, Niagara County, N. Y.

Gentlemen:—The undersigned herewith submits the annual report for the Sheriffs office from November 1st, 1909 to October 31st, 1910, as follows:

Nnmber of prisoners admitted during year	1157
Average number each month	92
Number of weeks board during year	3346
Average number weeks board per month	278

Total expense in connection with maintenance of the jail and chargeable thereto:

Meats	$2828 93
Provisions	2669 57
Groceries	190 30
Clothing ,Shoes and Bedding	381 60
Labor and Materials	829 67
Total for year for jail	$6900 07
Collected for board of U. S. Prisoners	$ 272 98
Total cost to county for jail	$6628 09
Shoes, Clothing, Bedding and Provisions on hand	350 00
Miscellaneous Supplies on hand	200 00
Total less inventory	$6078 09

Average cost per week to county for board of prisoners, $1.81.

Average cost per day to county for board of prisoners, 26 cents.

In addition to the above are the following items of expense chargeable to the following:

Stationery. Printing and Office Supplies	$ 217 13
Labor and Material other than jail	167 40
Expenses of Barn and Horses	578 77
Sheriff's expense account	1220 40
Total	$2183 70
Supplies on hand at office and barn	,400 00
Total less inventory	$1783 70
Money collected for transportation of state prisoners	$ 514 50
Total less inventory money collected from State	$1269 20

The total expense of conducting every department of jail, office and barn, less inventory and moneys collected from U. S. Government and State of New York $7347 29

The average cost per prisoner per week, even if every cent expended were charged as board, which would be manifestly unfair, would be ..... $ 2 19

Average per day 31

Pursuant to law, the Sheriff's monthly accounts, with detailed statement, and sworn vouchers, were submitted to your Chairman, and audited and approved by him. Also in compliance with the law, these statements have been filed with the County Treasurer and same are ready for

your inspection and such action as your Honorable body and the law requires.

Respectfully submitted,

CHARLES F. FOLEY,

Sheriff Niagara County.

Lockport, N. Y., Nov. 23, 1910.

To the Honorable, The Board of Supervisors, Niagara County. N. Y.

Gentlemen:—The undersigned Sheriff of Niagara County, reports that he has collected the following amounts during the year ending October 31st, 1910:

From fines	$ 809 50
Transportation of prisoners	514 50
Board of U. S. Prisoners	272 98
Sale of Manure	3 00
	$1599 98

The above moneys have been paid into the County Treasury and receipts for same await the inspection of proper committee.

In addition to the above the sum of $400.00 has been received on fines for violation of Excise law and same have been paid to Deputy Excise Commissioner Willis Freer, whose receipts for same is on file in this office.

Respectfully submitted,

CHARLES F. FOLEY,
Sheriff.

ACCOUNTS OF THE SHERIFF

NOVEMBER—1909.

Max Arnold, meats	$ 6 42
Joseph Blacklock, potatoes	5 40
Herman Becker, onions	4 80
Mrs. Flinchbaugh, pies (Thanksgiving)	2 00
William Gaul, carrots	8 75
Gassler's Niag. Falls Bakery, bread	27 00
Home Bread Co., bread	15 20
Henry Kelkenberg, potatoes	25 00
John R. Earl, meats	175 31
John R. Earl, provisions	34 63
Frank J. Lackor, bread	9 60
James Landy, potatoes	21 00
A. J. Lambert, meats	13 92
Layer Bros., bread	7 60
W. J. Maroney, provisions	16 60
John Noble Bakery, bread and baking pigs	14 00
E. C. Pless, provisions	11 30
Frank Specht, meats	18 00
P. J. Tracey, beans and flour	3 05
W. J. Maroney, sundries	15 15
P. J. Tracey, oats	13 75
George W. Benham, Agt., brooms, (Auburn Prison)	6 31
Catherine Leonard, laundry, (residence curtains)	5 50
L. J. Wright Est., stationery supplies	5 63
F. O. Allison, cleaning and laying carpets, (res.)	4 62
F. D. Cole, Agt., shirts, overalls and tinware, (prison)	45 14
Frank McLean Est., sharpening tools, (stone yard)	3 75
Chadwick & Morris, hardware supplies	24 41
Edward Dockery, tobacco	9 60
Lock City Laundry, laundry (July and August)	2 18
Journal Publishing Co., printing	9 50
O. P. Long & Sons, harness dressing	1 00
Roy E. Lerch, clothing	42 00
Lewis E. Morey, soapelite	4 00
Monarch Typewriter Co., supplies	1 20
Thomas M. McGrath, lumber	2 80
Niagara Laundry laundry, (Aug., Sept., Oct., Nov.)	4 01
Fred Rugerman, straw and weighing	7 57
John O'Rourke, carriage repairs and materials	15 00
Eugene O. Byrne, oats and bran	16 25
Chas. W. Stone, electric supplies and repairs	2 90
Herbert L. Smith, tobacco	9 00
Western Union Tel. Co., messages and clock rental	3 45
Williamson Law Book Co., codes and consolidated laws, 1_2	19 00
John Young, salt	2 00
Sheriff's expense account	93 96

DECEMBER—1909.

J. Pierce Bishop, fresh beef	$ 21 06
Harry H. Covell, (R. F. D. 2) turnips (17 bushel)	5 10
Peter J. Degan, provisions	12 75
Wm. Emert & Son, provisions	10 20
Gassler's Niagara Falls Bakery, bread	27 00
Home Bread Co., bread	20 20
Layer Bros., bread	12 40
Frank J. Lackor, bread	9 00
S. E. Luderman, milk (Nov-Dec.)	12 60
Lane & Putman, fresh beef and pork	59 93
George W. Randall. 2 pigs for roasting (Thanksgiving)	9 00
A. J. Lambert, fresh beef	14 14
W. J. Maroney, provisions	14 60
Cassie Matthews, pies (Thanksgiving Day	2 25
John Noble Bakery, bread	16 60
Lane & Putman, fresh beef	25 08
John R. Earl, provisions	35 61
Thomas Slattery, potatoes and beans	60 00
J. M. Tierney, coffee	10 00
John R. Earl, meats	151 32
P. J. Tracey, beans and flour	3 95
Fred Trude, beef corned	12 72
Peter J. Degan, sundries	7 50
Wm. Emert & Son, sundries	4 75
W. J. Maroney, sundries	10 15
L. J. Wrigth Est., stationery supplies	21 05
Hiram Thrall, R. F. D. 2, straw	11 53
Charles Snelgrove, R. F. D. 16, Sanborn, hay	23 64
Charles W. Stone, sundries and repairs	6 10
Spalding Hardware Co., hardware supplies	11 80
C. D. Resse, badges for deputies (3 at $2.00)	6 00
Frank Regerman, R. F. D. 2, straw	9 16
James Rignel, oats	8 25
Monarch Typewriter Co., supplies	2 20
Murphy Bros., lumber	1 68
S. Mahar, furniture repairs	1 75
Roy E. Lerch, clothing	31 00
Chas Lenihan, blacksmith (horse shoeing)	5 70
E. A. Fry, plumbing (July to Dec., 09)	48 73
Corson Mfg. Co., printing	7 50
S. M. Brown, carriage repairs and supplies	80 05
Sheriff's expense account	130 06

JANUARY—1910,

Chris Wolf, provisions	$ 14 63
Max Arnold, meats	10 20
John Noble Bakery, bread	18 40
W. J. Maroney, provisions	22 90
Layer Brothers, bread	10 80
Frank J. Lackor, bread	12 60
S. E. Ludeman, milk	5 60
David Hoffmaster Sr., provisions	9 80
John R. Earl, meats	189 09

John R. Earl, provisions	19 32
Home Bread Co., bread	19 40
Gassler's Niag. Falls Bakery, bread	27 00
Frank Flynn, cabbage	1 25
John Young, salt and sundries	6 75
W. J. Maroney, sundries	12 35
John R. Earl,sundries	6 85
P. J. Tracey, oats and bran	15 10
C. N. Stainthorpe & Co., roofing supplies	2 55
Herbert L. Smith, tobacco (Dec. and Jan.)	15 00
Spalding Hardware Co., hardware supplies	13 05
Strauss Brothers, barn supplies and repairs	6 75
Niagara Roofing & Heating Co., tinsmith and stove supplies etc	13 80
Niagara Laundry, laundry (Nov., Dec., Jan.)	3 41
Chadwick & Morris. paints and supplies	5 80
Wm. J. Morgan, hay	17 56
Lewis J. Morey, soapelite	4 00
Chas. Lenihan, horseshoeing	4 90
William Jackson, tobacco (Oct. 1909)	8 40
Higgs & Staples, carriage lamps and oil	6 10
W. E. Graham, two robes and carriage heater	29 00
Davneport Marx Co., dozen gas lighters	3 00
Degnan Brothers, towels and plates	6 62
J. Wm. Daly, D. D| S., extracting teeth	4 00
Thomas Archie, typewriter attachment	3 00
Anderson Crowforth, veterinary services (May to Sept.)	33 00
Sheriff's expense account	86 91

FEBRUARY—1910.

Max Arnold, meat	$ 13 44
Gassler's Niag. Falls Bakery, bread	24 00
Home Bread Co., bread	26 60
Frank J. Lackor, bread	14 60
Layer Brothers, bread	17 40
A. J. Lambert, meat	30 68
W. J. Maroney, provisions	10 80
John R. Earl, provisions	53 39
John R. Earl, meats	157 78
Frank H. McGlynn, potatoes	22 50
A. J. Lambert, meat	21 90
John Noble Bakery, bread	19 80
E. A. Smith, provisions	6 80
Frank Specht, meat	10 32
John L. Wendt, potatoes	9 00
Nicholas Donner, hay	18 64
Roy E. Lerch, clothing	33 00
Lewis E. Morey, soapelite	4 00
Old Home Week General Committee, envelopes	3 96
Thompson & Sullivan, use of buggy	8 00
Herbert L. Smith, tobacco	9 00
L. J. Wright Est., stationary supplies	16 95
Sheriff's expense account	38 72

MARCH—1910.

Ryan Brothers, R. 39 Gasport, fresh beef	$ 28 99
W. J. Maroney, provisions	21 10
Frank Lackor, bread	19 20
Wyles Brothers, milk (Feb, and March)	14 90
John Noble Bakery, bread	27 60
John J. Lamont, cabbage	1 50
Layer Bros., bread	22 80
Home Bread Co., bread	30 20
John E. Hinch, coffee	5 00
Mrs. B. M. Gaughn, potatoes	11 53
John R. Earl, meats	202 37
John R. Earl, provisions	47 12
Gassler's Niagara Falls Bakery, bread	24 00
Carroll Brothers, coffee	4 00
W. J. Maroney, groceries	6 00
John R. Earl, groceries	3 55
Carroll Bros., soap	3 25
Spalding Hardware Co., hardware supplies	5 73
W. J. Raymond, repairing pump	4 50
Eugene O. Byrne, oats and salt	16 70
Niagara Laundry, laundry (Feb. and March)	3 30
Chas Lenihan, horseshoeing	5 35
E. H. Williams, shoes	32 95
L. J. Wright Est., stationery supplies	4 52
Ed. Lenihan, tobacco	8 00
Joseph Kelly, straw	11 17
Thomas H. Hopkins, carriage repairs	2 00
Dr. J. Wm. Daly, extracting teeth	2 50
Corson Mfg. Co., printing	7 50
Thomas Crowforth, clipping horses	4 00
Sheriff's expense account	100 42

APRIL—1910.

Daniel Pomroy, potatoes	$ 13 80
Niagara Baking Co., bread	23 60
Union Pacific Tea Co., coffee	7 50
John Noble Bakery, bread	24 00
Frank J. Lackor, bread	18 00
E. L. Kinzley, provisions	38 25
Layer Brothers, bread	19 20
Philip Heary, provisions	5 65
John R. Earl, provisions	32 55
Gassler's Niagara Falls Bakery, bread	27 00
John R. Earl, meats	223 76
Empire Baking Co., bread	4 80
P J. Degan, provisions	4 10
Argue & Wyles, milk	4 20
E. L. Kinzley, groceries	18 80
Chas. W. Stone, electirc supplies and labor	6 05
P. J. Tracey, hay, oats, bran (March and April)	36 32
J. K. Perry Co., 1 pair shoes, 1 pair boots (barn man)	4 50
Niagara Roofing & Heating Co., repairs, labor, materials	16 32
Monarch Typewriter Co., repairs and ribbon	3 35
Lewis E. Morey, soapelite (March and April)	8 00

Roy E. Lerch, clothing	30 00
Theo. Heinnemann, hay	26 98
P. J. Hopkins, stove pokers	1 50
E. A. Fry, plumbing and materials (Jan., Feb., Mar. and Apr)	48 97
J. Wm. Daly, D. D. S., extracting teeth	2 50
Chemo. Co., disinfectant and destroyer	139 00
Corson Mfg. Co., printing	7 75
John W. Bartram, mantles, globes, burners	8 85
Chas. Lenihan, horse shoeing	8 35
A, Crowforth, V. S., visits and medicine (horses)	6 50
Sheriff's expense account	123 94

MAY—1910.

G. F. Van Dusen, potatoes	$ 9 60
H. B. Randall, meats (April and May)	35 93
Daniel Pomroy, potatoes	3 00
Niagara Baking Co., bread	18 60
John Noble Bakery, bread	16 60
W. J. Maroney, provisions (April and May)	16 10
Frank J. Lackor, bread	13 20
M. B. Huber, meat	3 84
David Hoffmaster, provisions	7 00
John R. Earl, meats	211 28
John R. Earl. provisions	48 15
Empire Baking Co., bread	16 40
Argue & Wyles, milk	5 60
Max Arnold, meat	16 96
Layer Brothters, bread	17 40
W. J. Maroney, groceries (April and May)	10 70
L. J. Wright Est., stationery (April and May)	12 60
Webber Hardware Co., hardware supplies Oct. to Jan.)	9 90
P. J. Tracey, oats and flour	14 55
Spalding Hardware Co., hardware supplies (April)	12 85
Olson Brothers, thread	1 20
Eugene O. Byrne, potatoes and lawn mixtures	17 10
Thomas M. McGrath, lumber	5 54
Niagara Roofing & Heating Co., repairs and suppiles	17 75
Chas. Lenihan, horse shoeing and repairs	13 75
Keating & O'Connell, blacksmithing and supplies (stone yard)	18 10
J. N. Dunkleberger, hay	28 65
Cataract-Journal, printing	25 00
Chas. Buri, straw	10 81
Chas. Buri, straw	7 70
F. O. Allison, labor and supplies	37 30
Sheriff's expense account	82 80

JUNE—1910.

A. G. Huber, meat	$ 8 05
W. F. Dohring, potatoes	13 20
Empire Baking Co., bread	22 20
Gassler's Niagara Falls Bakery, bread	24 00
Z. A. Gifford, provisions	8 28
Gassler's Niag. Falls Bakery, bread (May)	27 00
John E. Hinch, provisions	13 60

John R. Earl, meats	201 51
John R. Earl, provisions	52 35
F. J. Lackor, bread	13 20
Layor Bros., bread	15 40
W. J. Maroney, provisions	9 80
Niagara Baking Co., bread	19 00
John Noble Bakery, bread	15 80
H. B. Randall, meats	10 56
W. J. Maroney, groceries	3 20
W. F. Doring, hay	19 52
L. J. Wright Est., stationery supplies	8 10
Wm. Touhill, setting horse shoes	80
Spalding Hardware Co., hardware supplies	19 24
Henry H. Retzloff, tobacco	7 50
Peter J. Robb, hay	13 05
Parsons Drug Co., supplies	3 45
William Nolan, plumbing and repairs	5 00
Thomas M. McGrath, lumber	80
Chas. Lenihan, horse shoeing and repairs	13 00
Roy E. Lerch, clothing	40 25
Sheriff's expense account	153 74

JULY—1910.

Frank Specht, beef	$ 3 60
Niagara Baking Co., bread	17 80
John Noble Bakery, bread	16 40
W. J. Maroney, provisions	15 80
Layer Brothers, bread	14 80
Peter J. Degan, provisions	13 90
Frank J. Lackor, bread	11 40
J. R. Earl, provisions	40 53
Gassler's Niag. Falls Bakery, bread	27 00
John R. Earl, meats	201 31
Max Arnold, meat	11 41
Walter H. Benzinger, meat	12 95
W. J. Maroney, groceries	6 80
J. R. Earl, groceries	4 35
L. J. Wright Est., stationery supplies	17 35
Anderson Crowforth, veterinary and medicines	9 25
Wm. J. Daly, visit and extracting tooth	2 00
Degnan Bros., sundries (Nov. '09 to July '10)	22 30
Hammond & Hyatt, laundry at jail (4 mos.)	5 17
John Lanigan Jr., cement, gravel and sand (Assigned)	4 25
Chas. Lenihan, horse shoeing and repairs	6 30
National Broom Co., brooms and brushes	10 25
Eugene O'Byrne, oats and bran	15 05
E. H. Williams, shoes	46 80
Sheriff's expense account	62 87

AUGUST—1910.

Max Arnold, meat	$ 8 40
C. K. Bowman, (R 39 Gasport) meat	11 60
John R. Earl, provisions	84 91
Gassler's Niag. Falls Bakery, bread	27 00

C. Graff, meat	11 18
David Hoffmaster, provisions	1 15
E. L. Kinzley, meats (July and Aug.)	23 10
A. Lambert meat	13 13
Frank J. Lackor, bread	17 40
John R. Earl, meat	158 35
M. B. Huber, meat	7 09
W. J. Maroney, provisions	26 00
Layer Brothers, bread	23 40
John Lohrman, meat	12 67
Niagara Baking Co., bread	31 80
Oscar Wyles, milk (June. July, Aug.)	12 60
John Noble Bakery, bread	25 60
Leslie Strong, (R. 29 Burt) potatoes	10 40
L. D. Haseley, hay and weighing	17 78
Edward Lanighan, tobacco (July)	8 80
Edward Lanighan, tobacco (Aug.)	10 40
Charles Buri, (R 2) straw	8 74
W. D. Davis, supplies and repairs (Dec. '09 to Aug. '10)	36 50
J. Wm. Daly, D. D. S., extracting teeth	2 00
E. A. Fry, plumbing and supplies (May to Aug.)	46 34
Theo. Heineman, straw	4 95
Chas. Lenihan, horse shoeing	1 95
Roy E. Lerch, clothing	32 00
Lewis E. Morey, salt, soapelite	10 40
Niagara Roofing & Heating Co., supplies and repairs	4 30
P. J. Tracey, oats, straw, potatoes, flour	34 60
L. J. Wright Est., stationery suplies	10 60
Western Union Tel. Co., clock rental and messages	4 77
Sheriff's expense account	111 48

SEPTEMBER—1910.

Robert Arlington, potatoes	$ 23 20
Max Arnold, meats	16 71
Carroll Brothers, coffee	5 00
Louis Drewes, cabbage, onions, carrots	17 00
John R. Earl, provisions	28 37
John R, Earl, meats	202 35
Gassler's Niag. Falls Bakrey, bread	27 00
Alex Clark, provisions	17 41
Frank J. Lackor, bread	20 40
Layer Brothers, bread	23 60
W. J Maroney, provisions	25 80
John Noble Bakery, bread	22 20
Niagara Baking Co., bread	29 00
Gustav Neuman, potatoes	12 00
George Plaster, coffee	10 00
H. B. Randall, meat	8 40
Frank Reigerman, potatoes	6 00
P. J. Tracey, beans	6 75
George Blacklock, potatoes	12 50
Oscar Wyles, milk (Aug., Sept.)	8 40
Degnan Brothers, sundries	9 73
J. Wm. Daly, D. D. S.,extracting teeth	4 00
Chemo Co. insect destroyer	84 00
Chas. Lenihan, horse shoeing	7 00

Wm. Marshall & Son, barn supplies	1 50
Spalding Hardware Co., hardware supplies	24 07
John Young, salt and hay	4 50
John Young, oats	12 50
Est. of L. J. Wright, stationery supplies	4 95
Sheriff's expense account	127 63

OCTOBER—1910.

Oscar Wyles, milk	$ 5 60
Union Pacific Tea Co., coffee	10 00
H. B.Randall, meats	23 92
W. Nolan, R. F. D. 27 Newfane, potatoes	10 15
John Noble Bakery, bread	25 20
W. Martin, meat	23 22
W. J. Maroney, provisions	4 80
John E. Hinch, coffee	11 00
Niagara Baking Co., bread	34 40
Frank J. Lackor	22 60
Robert Arlington, potatoes	12 50
A. G. Huber, meat (Sept.)	9 17
Gassler's Niag. Falls Bakery, bread	27 00
Carroll Brothers, coffee	5 00
Layer Brothers, bread	26 20
John R. Earl, provisions	23 28
John R. Earl, meats	186 27
W. J. Marony grocery supplies	12 55
Webber Hardware Co., cartridges	1 00
Webber Bros., hardware supplies	5 70
L. J. Wright, stationery supplies	5 85
P. J. Tracey, oats and flour	12 75
J. D. Sanders, R. F. D. 5, Lockport, hay	23 70
Spalding Hardware Co., hardware supplies	6 73
Herbert L. Smith, tobacco	10 80
Chas. W. Stone, labor and supplies	13 06
Niagara Laundry, laundry (Aug., Sept., Oct.)	4 71
Niagara Roofing & Heating Co., labor and materials	8 91
Lewis E. Morey, soapelite	4 00
A. McNamara, M. D., medical services	3 00
Monarch Typewriter Co., repairs and ribbons	5 25
Chas. Lenihan, horse shoeing and materials	8 00
Lockport Journal, daily, 1 year	3 00
W. E. Graham, barn supplies	6 30
E. A. Fry plumbing and supplies	9 00
Chadwick & Morris, hardware supplies	4 04
T. Crowforth, clipping horse	2 00
Chas, Buri, R. F. D. 2, Lockport, straw	6 25
Sheriff's expense account	123 24

REPORT OF

Superintendent of the Poor

From October 1st, 1909, to and including September 30, 1910

To the Honorable Board of Supervisors of Niagara County:

Gentlemen—I, Alanson C Bigalow, Superintendent of the Poor of Niagara County, do hereby render my annual report as Superintendent of the Poor, for the fiscal year beginning Oct. 1, 1909, and ending Sept. 30, 1910.

DISBURSEMENTS.

Including all sums expended for the running expense of both the County Almshouse and County Hospital, the maintenance and support of the inmates, and all necessary medicines and medical attendance for the sick.

Expenses of Superintendent	$ 301 66
Salaries of other officers	1786 80
For wages and labor of other employees	1321 75
Provisions	3645 97
Clothing	273 85
Fuel and light	1304 09
Furniture, beds and bedding	34 60
Medicines	209 24
Burials	223 50
Transportation of poor patients to Almshouse	400 18
Repairs and improvements	1042 52
All other purposes	474 74
Total disbursements as per orders	$ 11018 90

SUMMARY.

	Dr.	Cr.
By Amt. in Poor Fund for the fiscal year beginning Oct. 1, 1909, and ending Sept. 30, 1910		$ 12000 00
Bal. in Poor Fund Oct. 1, 1909		4487 36
Amt. received from State Board of Charities for care of Indian Poor		101 85
Sale of Farm Products as Follows		
Apples		248 30
Farm Produce		535 96
Hogs and calves		377 77

Rec'd for burial expenses		15 50
Rec'd for the Board of Children at Home for the Friendless		83 00
Rec'd from board of inmates		52 00
		$ 17901 74
Total expended from poor fund during year as per orders drawn	$ 11018 90	
Balance	6882 84	
	$ 17901 74	$ 17901 74
Balance	$ 6882 84	
Cost of operation during period covered by this report, as per orders drawn	$ 11018 90	$ 11018 90
Of which there was received from sale of farm products	1177 53	
Of which there was received from board of inmates	236 85	
Total	$ 1414 38	1414 38
Leaving net cost of operation		$ 9604 52

State of New York,

County of Niagara—ss.:

Alanson C. Bigalow, being duly sworn, deposes and says: That he is Superintendent of the Poor of Niagara County, and has been and acted as such during all the time mentioned in the foregoing report, by him subscribed, and that the foregoing statements of his accounts, as such Superintendent of the Poor, are correct and true to the best of his knowledge and belief.

ALANSON C. BIGALOW,
Superintendent of the Poor.

Sworn to before me, this 11th day of October, 1910.

FRED H. KRULL,
Notary Public.

STATISTICS.

Number in Almshouse Oct. 1, 1909	94
Number received since	230
Number born	5
Total	329

RECAPITULATION.

Number discharged	115
Number died	36
Number sent to Home for Friendless	47
Number sent to State Almshouse	4
Number deported to Foreign Countries through State Board of Charities	2
Number sent to Buffalo State Hospital	2
Number sent to Ray Brook	2
Number sent to Craig Colony	3
Number sent to German Catholic Orphan Asylum	12

Number sent to Erie County Hospital	1
Number sent to Rome State Custodial Asylum	1
Number sent to Soldiers Home at Bath	1
Number sent to St. John's Protectory	3
Number sent to Brunswick Home	
Number remaining Sept. 30, 1910	99
Total	329
Average number maintained	109
Average cost per week for provisions for each poor person supported in Almshouse $	.64
Average cost per week for provisions, and including clothing, dry goods, boots and shoes for each poor person supported in Almshouse $	.69

The above averages represent neither the expenses nor the value of maintenance. They represent simply the cost to the county per week for each individual over and above the capacity of the farm to maintain the inmates. It has not been the custom of the present mangement to sell any farm produce or garden truck which would in any way increase the variety of the food or give substantial aid in supporting the institution table. The result has been greater variety and increased quantity, largely grown on the farm, at a material reduction in average net cost to the county.

FARM PRODUCTS.

Corn in ear (estimated)	1190 bushel
Oats	782 bushel
Wheat	346 bushel
Potatoes (estimated)	930 bushel
Beets (estimated	340 bushel
Turnips (estimated)	200 bushel
Parsnips (estimated)	60 bushel
Beans (estimated)	60 bushel
Hay (estimated)	35 tons
Corn stalks (estimated)	25 tons
Corn fodder (estimated)	10 tons
Straw (estimated)	40 tons
Cabbage (estimated)	13 tons
Apples for inmates	75 bushel
Wheat growing	12 Acres

STOCK.

Cows	10
Horses	5
Pigs	21
Hogs	6
Breeding sows	4
Hens	150

This report is submitted at the close of practically three years occupancy of the office of Superintendent of the Poor of Niagara County.

I have no recommendations as to improvements or changes in the present Almshouse other than those embodied in my previous reports. In my first report submitted I called the attention of the Board to the greatly increased cost of supplies and materials used in making comparison between the present and former

managements. I again desire to call attention of the Board to the additional increased cost of supplies and materials in making comparison between this and my previous reports.

In making comparisons between this and the report for the year 1909, I respectfully call the attention of the Board to the fact that the expense of Superintendent have been materially reduced; that the items of salaries of officers which shows a material reduction has been brought about largely by the fact that during a portion of the year Thomas McGowan was not rendering service by reason of sickness, and that during a part of the time also there was no cook employed, the other help of the institution togeher with some increased labor help performed the services required. The reduction in the item of provisions has been brought about by reason of the fact that there has been a considerable increase in the products of the farm used by the inmates. The other items of disbursements shows by the report vary slightly according to the incidental needs of the institution. I would respectfully recommend that there be an appropriation for the ensuing year of $6000.00.

While this sum is unusually small, I desire to call the attention of the Board to the fact that there remains on hand in the Poor Fund as shown by the report, the sum of $6882.84, which together with the sum that I recommend for appropriations will give over $3000.00 in excess of the cost of operations of the institution during the past year, which should be ample for all its needs under any circumstances. The items of average cost which have been materially reduced during the past year are the result of increased farm efficiency. The bulidings connected with the institution have been maintained in repair during the past year, including considerable painting, there have been no new installations.

The foregoing report includes the complete financial condition of the Almshouse and of the expenses incurred by the Superintendent for the past year. There are no outstanding orders and no obligations on the part of the County of Niagara connected with this office, prior to October 1, 1910.

Respectfully submitted,

ALANSON C. BIGALOW,
Superintendent of the Poor.

Dated October 11th, 1910.

ACCOUNTS OF THE

Superintendent of the Poor

J. & B. Huber beef	$ 42 15
Lockport Ice & Cold Storage Co., potatoes	4 70
F. & E. Bigalow, beef	25 02
J. S. Fulston, beef	8 70
Daniel Bye, new milch cow and calf	50 00
Henry Munch, beef	20 16
Fred Trude, beef	14 76
Frank McLean Estate, shoeing horses	16 20
John Pilkinton, fish	5 00
Geo. J. Rounds, threshing wheat and oats	33 20
John Fussell, beef	8 80
F. & E. Bigalow, beef	21 66
Wm. Lynch, cook for month of October	8 00
James Shannon, washing and fireing	10 00
Empire Baking Co., bread	16 00
Merle Wilson, fish	5 00
G. J. Greenwald, shoes	60 00
Thos. McGowan, form manager	40 00
L. C. Bigalow, general helper	28 00
Emma McGowan, assistant matron	25 00
L. A. Marshall, private cook	22 16
Mrs. Louisa Harris, hospital cook	22 16
Mrs. Eliza Walsh, nurse 10-1-'09 to 11-1-'09	40 00
W. Uuson, oil	16 20
A. G. Lambert, one milch cow	60 00
John Hawkes corn beef	9 70
Joseph Colby, beef	15 [illegible]
Frank Specht, beef	45 3[illegible]
Jas. A. Bellinger, clothing	22 50
E. S. Brown, hardware	21 30
Empire Baking Co., bread	16 00
E. A. Fry, plumbing	30 60
B. F. Standish & Son, groceries	18 25
Home Bread Co., bread	87 56
Grigg Bros. Co., feed	25 40
Alex Clark, groceries	26 5[illegible]
The Adkins Co., dry goods	8 90
E. E. Williams Co., groceries	11 45
F. M. Taylor, fertilizer	24 00
J. P. Bishop, barrels	23 40
John Carson, planting corn	1 50
Elwood Brockman, beef	29 16
The Union Pacific Tea Co., sugar, tea and coffee	57 25
B F. Barnett, beef	18 84
Mrs. Louisa Harris, cook in hospital	21 42
August Behan, beef	23 34
Frank Specht, beef	17 70
The Lockport Cotton Batting Co., batts	6 50

John Wilkinson, beef	14 88
Mrs. L. A. Marshall, cook in private kitchen	21 42
Claud Hill, caskets	105 00
Windsor Soap Co., soap	23 23
Irvin Mudd, beef	10 56
Jacob P. Goff, beef	13 56
Mrs. Eliza Walsh, nurse	40 00
John Pilkinton, fish	8 00
Lane & Putman, beef	49 00
S. Noble, beef	19 74
L. E. Shine, rent of house	17 50
The Empire Baking Co., bread	20 00
A. C. Bigalow, expense account for 1908-1909	301 66
Miss Ida Barnes, grapes and berries	3 73
Harry H. Moore Tobacco Co., tobacco	46 50
James O. Rignel, feed	28 05
Enos Widdowson, groceries	45 05
Murphy Bros., lumber	5 56
E. W. Brees & Son, clothing	18 50
Philip Heary, groceries	25 22
Blair Paper and Supply Co., toilet paper	12 00
Mrs. A. C. Bigalow, matron	125 00
E. W. Redhead, groceries	4 70
L. C. Bigalow, general helper	60 00
Dr. M. H. Cole, salary for the quarter	100 00
Geo. H. Saxton, beef	14 10
Geo. Myers, cutting ice	6 00
R. R. Haines, cutting ice	4 50
W. Skeets, cutting ice	3 00
R. J. McKnight, beef	10 08
Mrs. Catharine Sulivan, beef	22 20
Chas. Dechow, beef	15 72
The Formacone Co., formacone liquid	30 00
Henry Homeyer, transportation	7 00
M. F. Capen, beef	10 26
John Wilkinson, beef	24 00
W. L. Prudden ,barrels	5 60
Howard Lewis, beef	10 45
The Corner Store Co., dry goods	18 43
Anderson Crowforth, D. V. S., doctoring horse and medicine	11 25
The Wilson Lumber Co., shingles and lumber	50 71
Herman Siller, cutting ice	1 25
Daniel McAlister, services for funeral	5 00
Emplre Baking Co., bread	16 00
Rev. P. J.Cannon, attending two funerals	10 00
Mrs. L. A. Marshall, cook for December	22 14
Mrs. L. A. Marshall, cook for January	22 14
Mrs. Eliza Walsh, nurse in hospital	80 00
F. & E. Bigalow, beef	40 68
P. J. Hopkins, shoeing horses	13 95
Home Bread Co., bread	198 86
Webber Hardware Co., hardware	22 76
Union Pacific Tea Co., sugar	23 00
E. E. Williamson Co., groceries and brooms	11 25
John Noble Bakery, bread	103 90
Chas. Schrader, beef	10 32
Fred Trude, beef	14 70
C. Wolf, groceries	33 27

J. F. Lambert, hardware	19 30
The Lockport Journal, advertisement	4 00
T. L .Ball, groceries and spices	13 07
Mrs. Emma McGowan, assistant matron	75 00
C. H. Porter, beef	15 30
Matthew Barry, brooms	10 13
Joseph Colby, beef	35 58
W. H. Argue, groceries	41 33
The Empire Baking Co., bread	16 00
Geo. McKee, hospital cook	35 00
C. W. Christy, beef	14 76
Ira M. McCoy, order book	12 00
W. A. Eldridge	3 00
D. McKenzie, orderly in hospital	35 00
J. R. Rowe, groceries	6 00
John Fussell, beef	12 36
Philip Griffin, plastering	3 00
B. F. Barnett, beef	13 86
W. M. Sullivan, repairing wagons etc	12 45
L. C. Bigalow, general helper	30 00
Armour & Co., beef	46 16
Thomas McGowan, farm manager	85 00
Dolphin & Compton Trustees, beef	33 90
Mrs. Emma McGowan, assistant matron	25 00
Mrs. Emma McGowan, assistant matron	15 32
Thomas McGowan, farm manager	24 51
Alice G. Fay, hospital nurse	40 00
Dr. M. H. Cole, medicine	2 00
N. O. Hackett, beef	45 01
H. B. Randall, beef	43 54
J. S. Fulston, beef	16 44
Geo. McKee, hospital cook	30 00
James Deasy, merchandise	33 25
L. C. Bigalow, general helper	60 00
Empire Baking Co., bread	20 00
Daniel V. Bye, beef	12 30
S. Noble, beef	12 36
Union Pacific Tea Co., sugar	50 25
Dr. M. H. Cole, salary for the quarter	100 00
Mrs. A. C. Bigalow, assistant matron	125 00
F. & E. Bigalow, beef	43 36
James Shannon, washing and fireing	50 00
Dolphin & Compton Trustees, meat	18 13
Chadwick & Morriis, hardware	50 26
John Young, bran and clover seed	42 05
James O. Rignel, bran	32 45
Mrs. S. Bye, groceries	15 68
Taylor & Reynolds, casket and invalid chair	14 75
William Hawkes, stabling horse	30 00
E. A. Fry, plumbing and repairs	23 33
Wm. H. Upson, coal	650 89
Daniel O. C. McAlister, funeral services	5 00
W. H. Upson, oil	36 76
Wm. H. Scott, livery	5 00
Home Bread Co., bread	129 70
Argue & Wyles, merchandise	12 10

John Noble Bakery, bread	97 19
The Empire Baking Co., bread	16 00
Jerry Martin, cook for inmates	30 00
F. & E.Bigalow, beef	37 80
Daniel O. C. McAlister, funeral services	5 00
Dolphin & Compton Trustees, beef	25 20
Mrs. E. Hill, cook in private kitchen	23 57
Parsons Drug Co., drugs	8 78
Clay W. Parsons, drugs	14 78
Roy E. Lerch, underwear	8 00
E. W. Redhead, groceries and provisions	5 56
F. & E. Bigalow, fertilizer and beef	40 12
John Pilkinton, fish	8 00
Olson Bros., dry goods	17 71
J. R. Rowe, groceries and provisions	7 75
Harry H. Moore Tobacco Co., tobacco	67 50
Model Klothing House	31 25
Corner Store Co., dry gods, etc	26 59
Chas. Specht, one horse	275 00
Mrs. Louisa Harris, hospital cook	30 14
S. Noble ,corn beef	25 08
W. H. Upson, coal	563 19
P. J. Cannon, funeral services	5 00
Daniel O. C. McAlister, funeral services	5 00
P. J. Hopkins ,shoeing horses	13 20
Miss Alice G. Fay, hospital nurse	80 00
L. C. Bigalow, labor and general helper	30 00
Wm. Albright, one plow	12 00
The Empire Baking Co., bread	16 00
E. E. Wililamson Co., groceries	21 30
M. Gaul & Co., merchandise	20 00
Mrs. M. J. Delaney, groceries	30 40
E. G. Hill, labor	73 38
The Kuy-Scheerer Co., spit cups, etc	13 57
J. S. Fulston, beef	16 98
Home Bread Co., bread	105 16
John Noble Bakery, bread	75 73
F. D. Jones, beef	12 00
J. W. Zimmerman, drugs	49 88
John C. Canavan, transporting	10 00
Daniel Mc Kenzie, labor as orderly	45 00
Daniel O. C. McAlister, funeral services	5 00
W. H. Argue, tea and coffee	28 90
Daniel O. C. McAlister, funeral services	5 00
The Central Milling Co., flour	12 75
Empire Baking Co., bread	20 00
Armour & Company, beef	14 28
Alexander Clark, groceries, salt and R. oats	35 35
W. J. Connor, labor, haying	2 25
M. H. Cole, M. D., services for quarter ending June 30	100 00
E. A. Armstrong, sheeting	10 50
L. C. Bigalow, labor and general helper	60 00
Journal Publishing Co., advertisement	1 50
M. B. Huber, fresh and corn beef	19 52
J. K. Perry & Co., boots and shoes	22 15
The Union Pacific Tea Co., sugar	30 80

M. Gaul & Co., lawn seat and caskets	64 75
Geo. H. Leary, hardware and paint	8 25
D. C. Condren, merchandise	10 00
Mrs. J. Hawkes, corn beef	13 00
Jacob Cohen, dry goods	3 95
The Harry Moore Tobacco Co., tobacco	5 40
Mrs. E. Ellis, assistant matron	41 97
James Shannon, washing and fireing	30 00
Alice G. Fay, hospital nurse	120 00
Frank Specht, beef	12 84
Lockport Cotton Batting Co., batts	8 50
F. H. Taylor & Son, grinding feed and twine	11 28
Armour & Co., beef	8 88
Niagara Baking Co., bread	96 80
Empire Baking Co., bread	16 00
Mrs. Emma A. Ellis, assistant matron	25 00
Mrs. Louisa Hardis, hospital cook	43 57
J. D. Sullivan, beef	22 74
Wm. Burk, livery	2 00
Windsor Soap Co., soap	16 86
Corner Store Co., dry goods	9 89
Geo. Rounds, threshing oats and wheat	33 39
John F. Lambert, hardware	19 04
M. B. Huber, beef and meat	17 58
E. A. Fry, plumbing	8 70
Joseph Colby, corned and fresh meat	35 69
Parsons Drug Co., drugs	15 24
Daniel McKenzie, labor as orderly	30 00
E. G. Hill, farm laborer	70 00
Mrs. E. G. Hill, cook	64 28
John S. Fulston, corn beef	22 68
L. H. Hawks, corn beef	23 16
E. E. Williamson Co., groceries	11 48
Union Pacific Tea Co., sugar	35 15
Armour & Co., lamb	3 06
The Worrell Mfg. Co., insect powder etc	14 50
The Empire Baking Co., bread	16 00
Alice G. Fay, hospital nurse	40 00
The Wilson Lumber Co., lumber	33 55
Mrs. Louisa Harris, hospital cook	39 30
F. & E. Bigalow, beef	124 68
F. M. Taylor, fertilizer	66 30
John Young, plow points	1 20
Union Pacific Tea Co., sugar	14 25
James A. Bellinger, clothing	10 30
John T. Darrison, feed and garden seed	21 55
Olson Bros., dry goods	16 31
Argue & Wyles, shoe repairs	4 03
J. C. Duncan & Co., merchandise	12 84
Niagara Baking Co., bread	93 72
Williams Bros. Co., dry goods	2 93
H. B. Randall, meat	41 74
J. W. Zimmerman, drugs	6 17
M. Gaul & Co., one mattress	3 00
R. S. Church, tomato plants	1 50

L. F. Stout, groceries	5 10
C. N. Stainthorpe & Co., lime, sand and cement	7 80
P. J. Hopkins, horse shoeing	7 85
M. B. Huber, beef	8 88
Corner Store Co., dry goods	4 20
Parsons Drug Co., drugs	6 62
James Deasey, merchandise	6 00
Mrs. Ross, board of Walker Irving	13 14
Webber Hardware Co., hardware	37 32
James O. Rignel, feed and seeds	12 60
Empire Baking Co., bread	20 00
Mrs. E. Ellis, assistant matron	25 00
Mrs. E. Ellis, assistant matron	25 00
D. McKenzie, laborer as orderly	40 00
The Harry Moore Tobacco Co., tobacco	55 00
John Noble Bakery, bread	137 37
Wm. H. Upson, oil and coal	36 97
J. K. Perry Co., shoes	2 15
Strauss Bros., repairing harness	3 80
E. W. Redhead, groceries	1 36
J. R. Rowe, groceries	6 73
Mrs. E. G. Hill, farm laborer	70 00
Mrs. E. Hill, private cook	43 57
Alice G. Fay, nurse	40 00
L. C. Bigalow, labor as general helper	100 00
M. H. Cole, service as county physician	100 00
Mrs. A. C. Bigalow, matron	250 00
Anderson Crowforth, medicine and visits	9 00
G. E. Houser, grinding feed	1 20
Murphy Bros., lumber	13 79
C. Wolf, groceries	23 67
P. Sullivan, repairing wagons	15 50
M. Emendorfer, plumbing and repairing	29 69
Thomas Hopkins, horse shoeing	9 35

ACCOUNTS OF THE

Superintendent of the Poor

For the Transportation of Paupers

Name of Overseer. City or Town	Number of Paupers,	Amount Paid.
Albert Grose, Wheatfield	1	$ 1 92
John G. Nussbaun, La Salle	2	5 76
O. A. Chaplin, Royalton	1	1 44
C. E. Tracy, Newfane	11	16 20
J. C. Canavan, Niagara Falls	14	43 56
L. E. Shine, Lockport	49	24 50
Thos, Retchless, Royalton	9	13 20
John C. Canavan, Niagara Falls	16	42 24
O. A. Chaplin, Hartland	1	1 44
Richard Ray, Somerset	3	8 28
H. F. Klinhans, Royalton	1	1 80
J. C. Canavan, Niagara Falls	27	75 24
S. G. Stover, Lewiston	9	14 04
Richard Ray, Somerset	2	8 28
D. Nelson, Wilson	1	1 80
Wm. Zimmerman, Lockport	2	2 40
W. H. Newton, Youngstown	4	11 04
Michael Daly, Lewiston	2	5 28
Wm. Luff, Cambria	1	1 20
Thos. Retchless, Royalton	4	7 20
John C. Nussbaun, La Salle	4	10 52
H. F. Giles, Wilson	5	9 00
Albert Mante, Wheatfield	1	1 92
Henry Homeyer, N. Tonawanda	23	58 32
Chas. E, Tracy, Newfane	4	5 88
John C. Canavan, Niagara Falls	14	27 72

EXPENSE ACCOUNT OF ALANSON C. BIGALOW

Superintendent of the Poor

From October 1, 1909 to September 30, 1910

1909.	Dr.	Cr.
Oct. 25, To transporting Antonia Perilo to Rome, 179 miles at 12 cents		$ 21 48
Nov. 4, To cash for stamps		1 00
Nov. 10, Received of John Lohrman, for 1 calf 118 pounds, dressed weight at 12½ cents	$ 14 75	
Nov. 15, Received of H. W. Dale, for 81 barrels of apples at $2.50	202 50	
Nov. 16, Received of F. H. Taylor, for cider apples	45 80	
Nov. 22, Received of J. Colby, for 170 pounds live poultry at 11 cents	18 70	
Nov. 26, Received of Wm. Hawkes, for 2 small pigs	6 00	
Nov. 29, To transporting John Zysk to Niagara Falls		35
Dec. 1, To transporting Harry Hoy to Cincinnati Ohio, $4.75 car fare to Buffalo and supplies $1.10		5 85
Dec. 1, To cash for stamps		2 00
Dec. 3, To cash paid for freight on 2 barrels of soap from Buffalo		51
Dec. 16, to transporting Josephine Frowman and child to Buffalo, 1-23 miles at 12 cents $2.76, 1-23 miles at 6 cents $1.38		4 14
Dec. 20, To transporting Frank McCarthy to Buffalo		35
Dec. 24, To cash for stamps		2 00
Dec. 24, To transporting Cornelus Mahoney to Niagara Falls and dinner		50
Dec. 24, To cash paid Frank Jones for 3 loads sawdust		2 00
Dec. 30, To transporting Arthur Glover to Niagara Falls		35
Dec. 31, To cash paid freight on disinfectant		1 51
1910.		
Jan. 1, Received of Dr. Cole for ¼ bushels beans	40	
Jan. 4, To transporting Edward Vice to Buffalo State Almshouse, 23 miles at 12 cents		2 76
Jan. 11, To transporting Lewis Davis to Buffalo State Almshouse, 23 miles at 12 cents		2 76
Jan. 17, To cash for stamps		1 90
Jan. 17, To transporting Wm. Cummings to Niagara Falls		35
Jan. 18, Received of F. & E. Bigalow for 1 calf 163 pounds, (live weight) at 8 cents	13 04	
Jan. 18, To investigate case Mrs. John Crego at Niagara Falls		50

Jan. 19, To investigate case of Cowperato child at Buffalo with Dr. Cole, care fare and dinner		1 90
Jan. 24, To transporting Albert Force to Buffalo 35 cents and dinner 25 cents		60
Jan. 25, Received of A. Warsaw for bones	10 35	
Jan. 31, To transporting John Getfield to Niagara Falls		35
Jan. 31, To cash paid for telephone tape (wind toilet pipes)		25
Feb. 8, To investigating case of Geo. Richardson at Buffalo State Hospital, care fare 50 cents dinner 40 cents		90
Feb. 14, To cash for stamps		2 00
Feb. 15, Received of Geo. Randall for calf 129 pounds (dressed weight) at 13 cents	16 77	
Feb. 15, To transporting Almon Hall to Bath (Soldiers Home) 133 miles at 12 cents		15 96
Feb. 16, To investigating case of Chas Fox at Buffalo care fare and dinner		90
Mar. 1, To cash paid express on hospital supplies		80
Mar. 2, To transporting M. Dooly to La Salle		25
Mar. 11, Received of Dolphin & Compton, Trustees for J. & B. Huber Estate, for 1 calf 184 pounds (live weight) at 9 cents	16 56	
Mar. 15, To transporting Geo. Reynolds to Buffalo		50
Mar. 16, Received of Chas. Christy for 313 pounds pork, dressed weight, at 12 cents	37 56	
Mar. 18, Received of Dr. Cole for one bushel potatoes	35	
Mar. 27, To transporting G. Hatfield to Niagara Falls		35
Mar. 28, To transporting D. Hurley to Niagara Falls		35
Mar. 28, To transporting F. Shaun to N. Tonawanda		20
Mar. 31, Received of F. & E. Bigalow for 12 hogs, 1700 pounds live weight, at 9½ cents	161 50	
Mar. 31, To transporting Mary Wolfrom to Sonyea 91 miles at 12 cents		10 92
Apr. 1, To transporting John Webber to Niagara Falls		35
Apr. 4, To transporting A. Flack to Ransomville and dinner		75
Apr. 4, To transporting Ira Bessie to Newfane		20
Apr. 14, To transporting Henry Wall to Niagara Falls		35
Apr. 14, To cash, paid for 1 dozen gaskets for laundry boiler		40
Apr. 16, To cash, paid for car fare and dinner (went to Buffalo to look for help to work in the institution		90
April 18, Received of C. Martin, for rags and iron	2 30	
Apr. 22, To cash, paid freight on disinfectant from Buffalo		25
Apr. 30, To cash for stamps		2 25
May 2, Received of Dolphin & Compton, Trustee for J. & B. Huber Estate, for 1 calf	15 34	
May 2, Received of Argue & Wyles for 602 pounds of grease at 2 cents	12 04	
May 2, Received of Mrs. Wykes for board of the Belambun children at the Home for the Friendless	2 00	
May 4, To transporting Peter Senseneto to Niagara Falls		35
May 4, To transporting Arthur Patch to Niagara Falls and dinner		50
May 11, To investigating case of Braven children at N. Tonawanda, care fare 92 cents and dinner 40 cents		1 32
May 13, To transporting Nestor Sirgey to Niagara Falls		35

May 15, To transporting Wm. Richardson to Tonawanda..		20
May 17, To transporting John McGeehan to Corning, N. Y., 151 miles at 12 cents.....		18 12
May 21, To transporting J. Smith to Niagara Falls.....		35
May 24, To transporting John Brow to Niagara Falls.....		35
May 24, To transporting Dan Hurley to Niagara Falls....		35
May 26, To investigating case of Cowperato children at the German Roman Catholic Orphan Asylum, Buffalo, car fare 95 cents, dinner 30 cents.....		1 25
June 3, Received of Metropolitan Insurance Co., for burial of Martin Owens.....	15 50	
June 3, To cash paid Miss Eaton, City Hospital for sample rubber sheet.....		1 40
June 3, To cash for plants.....		50
June 6, To investigating case of Braven children at Buffalo, car fare and dinner.....		90
June 9, To transporting Gustave Stillfied to Rochester....		1 14
June 9, To transporting John Crego to Niagara Falls.....		35
June 13, To transporting Fred Pratt to Niagara Falls.....		35
June 22, To expenses to Convention of Superintendents of Poor, at Niagara Falls.....		21 60
June 25, To cash, paid expense on rubber sheeting.....		75
June 27, To cash, paid freight on soap.....		40
July 6, To investigating cases of Harold Pletcher and Henry Kenzie at N. Tonawanda, Francis Marshall at Niagara Falls.....		1 15
July 19, To cash, paid freight on disinfectant.....		57
July 20, To cash, paid for stamps.....		2 00
July 23, Received of Mrs. Wykes for board of Schnelling at the Home for the Friendless.....	12 00	
July 23, To cash, paid telegram to Brunswick Home in regard to Wm Pecuman.....		43
July 26, To transporting John Alexander to Niagara Falls		35
July 28, To transporting Victoria Cowperato to Brunswick Home 463 miles at 12 cents.....		55 56
July 29, To cash, paid telegram to Amityville regard Victoria Cowperato		70
July 29, To transporting Howard Barber to Niagara Falls and return.....		50
Aug. 4, To cash, for two account books.....		50
Aug. 6, To transporting Wm. Whalen to Niagara Falls....		35
Aug 7, To transporting Cora Coughill to Niagara Falls.....		35
Aug. 10 To transporting Peter Garvey with attendant to Niagara Falls, and investigating case of Condon Children		2 76
Aug. 15, To transporting Chas. Ellis to Niagara Falls.....		35
Aug. 17, Received of F. & E. Bigalow for 1 calf.....	13 50	
Aug. 15, Received of Gregg Bros. for 341 5-60 bushels wheat at $1.00 per bushel.....	341 08	
Aug. 20, Received of J. O. Rignel for 144 17-32 bushels old oats $69.37, 214 4-32 bushels new oats $81.37.....	150 74	
Aug. 21, To cash, paid E. Moody for plumbs.....		80
Aug. 22, To transporting Wm. Stowe to Niagara Falls.....		35
Aug. 30, To investigating case of Mable Stene at Buffalo, car fare.....		50
Aug. 31, To cash. paid F. Shaven for peaches.....		1 50

Aug. 31, Received of Mrs. Hassell for board of children at the Home for the Friendless	45 00	
Sept. 3, To transporting Anthony Stanzeo to Niagara Falls		35
Sept. 5, To transporting H. Michaels to Middleport		23
Sept. 6, To cash for stamps		2 10
Sept. 9, Received of Julia Labuski for board	52 00	
Sept. 9, To transport James Ryan to Burt and dinner		50
Sept. 10, To cash for peaches		60
Sept. 10, To cash, paid expenses to Buffalo to get cook for hospital		90
Sept. 13, To investigating case of Chas. Newton and Elizabeth Staub at Niagara Falls		90
Sept. 17, To transporting Ned Dexter to Lancaster 35 miles at 12 cents		4 20
Sept. 17, To transporting F M. Mason to Buffalo		35
Sept. 20, Received of Mrs. Wykes for the board of Schnelling children at Home for the Friendless	24 00	
Sept. 21, To transporting Robert Craig to Johnstown, N. Y.,		5 02
Sept. 21, To transporting Harry O'Brein to Buffalo State Almshouse, 23 miles at 12 cents		2 76
Sept. 21, To transporting Geo. Flanders to Buffalo State Almshouse, 23 miles at 6 cents		1 38
Sept. 22, To cash. paid Fred Sweigert for peaches		2 40
Sept. 30, Received from sales of small pigs	82 75	
Sept. 30, To committing 47 children to the Home for the Friendless, at 50 cents each		23 50
Sept. 30, To committing 12 children to the German Catholic Orphan Asylum, at 50 cents each		6 00
Sept. 30, To committing 3 children to St. John's Protectory, at 50 cents each		1 50
Total received and expended	$ 1312 53	$ 263 93

Report of the Surrogate

To the Honorable the Board of Supervisors of Niagara County, N. Y.:

I, Charles Hickey, Surrogate of Niagara County, do hereby respectfully report that during the past year I have received to my own use no fees in said office, but that the same have been received by the Clerk of the Surrogate's Court.

That to the best of my knowledge, information and belief, the amount of the fees received, the payment and disbursements thereof, and the balance remaining on hand are as stated and set forth in the annexed report of said clerk.

CHARLES HICKEY,
Surrogate.

State of New York,
County of Niagara—ss.:

Charles Hickey, being duly sworn, deposes and says, that he has read the foregoing report by him subscribed; that the same is true except as to matters therein stated to be alleged on information and belief and as to those matters he believes it to be true.

CHARLES HICKEY.

Subscribed and sworn to before me, this 5th day of November, 1910.

FRED H. KRULL,
Notary Public.

Report of Surrogate's Clerk

November 30, 1910.

WILLIAM J. HOOPER, clerk.

To The Niagara County Board of Supervisors, Dr.

SUMMARY.

Total receipts form Nov. 26, 1909 to Dec. 1, 1910	$ 207 10
Disbursements during same period	49 00
Balance	$ 158 10

State of New York,
County of Niagara—ss.:

William J. Hooper, being duly sworn, says, that he is Clerk to the Surrogate's Court and has been during the above dates, that the foregoing report by him subscribed is true to the best of deponent's knowledge and belief.

WILLIAM J. HOOPER,

Sworn to before me, this 5th day of December, 1910.

FRED H. KRULL,
Notary Public.

No. 924.

Niagara County Treasurer's Office.

Lockport, N. Y., Dec. 5th, 1910.

Received of Wm. J. Hooper, Surrogate's Clerk, One Hundred Fifty Eight and 10-100 Dollars, ($158.10) Fees of Surrogate's office to Dec. 1st, 1910.

L. E. HUSTON,
County Treasurer.
A. M. H.

State of New York,
County of Niagara—ss..

William J. Hooper, being duly sworn, deposes and says; that he is Clerk of the Surrogate's Court in and for the County of Niagara New York, that he has indexed and is indexing all papers both state and guardianship as required by law.

Deponent further says that he has compared all papers required to be compared with the records thereof as required by law.

Deponent further says that all papers which are required to be recorded are being recorded as required by law.

WILLIAM J. HOOPER,

Sworn to before me, this 5th day of December, 1910.

FRED H. KRULL,
Notary Public.

COURT ORDERS

A list of Court Orders drawn in and for the County of Niagara and State of New York, commencing on the 1st day of October 1909, to November 1st, 1910.

NOVEMBER—1909.

Angelo Rotello, interpreter	$ 6 00
Thomas O'Reilly, court deputy	75 00
Henry Schroeder, trial juror	7 50
Chas. S. Bigelow, trial juror	17 00
Edward Borst, trial juror	7 20
John R. Baylis, court crier	3 00
Walter H. Cochran, trial juror	3 00
Chas. E. Cromley, services as counsel for defendant in case of "The People vs. Blanche Buzalski."	744 10
Orlando W. Capell, trial juror, supreme	7 30
D. B. McCorney, district attorney stenographer	66 66
M. M. Ginty, for board of jurors	7 00
Joseph Hoenig, officer	8 00
L. Charles Averell, court officer	8 70
Ellis E. Crosby, trial juror	6 50
John R. Baylis, court crier	3 00
Wm. Hawkes for board of jurors	7 00
Joseph M. Cassale, witness	2 76
Wm. J. Dee, witness	50
Frank Stover, witness	1 38
John H. Gallinger, grand juror	5 20
F. W. Ives, grand juror	4 50
Chas. P. Rignell, grand juror	3 00
Homer S. Weaver, trial juror	3 00
Herman Wolf, trial juror	5 20
Henry McKee, trial juror	5 50
Timothy Mahoney, trial juror	3 90
Sanfrod A. Lewis, trial juror	3 70
John B. Wilson trial juror	6 90
Walter W. Allen, grand juror	6 90
Raymond E. Rech, trial juror	4 50
Edward Fowler, witness	2 26
G. F. Dalgrist, witness	2 26
Charles Cole, witness	2 26
John De Fields, witness	2 26
W. P. Brenan, witness	2 26
T. H. Lyons, witness	2 26
Matthew McKnight, witness	2 26
Geo. Pfetsch, witness	2 26
Josephine Benedict, witness	1 78
Eva Benedict, witness	2 26
Susan Eydt, witness	2 26
Lillian Budd, witness	1 30
Jennie Hanford, witness	1 30
Willis E. Hanford, witness	1 30
Elmer Brown, witness	1 30

Charles Gleason, witness	1 22
Almeron Brown, witness	1 30
L. Charles Averell, court officer, supreme	4 70
Stephen Ciesielski, witness	2 76
Arthur Leonard, witness	1 46
George Sinsel, witness	1 62
J. W. Welsh witness	2 53
Esther Zimmmerman, witness	2 26
Emerson Zimmerman, witness	2 26
Ida A Hill, witness	2 26
John J. Regan, witness	2 26
James Keenan, witness	2 26
Jos. M. Cleary, witness	2 26
William Miller, witness	2 26
David Stievers, witness	2 26
Geo. H. Callinan, witness	2 26
Geo. H. Callinan, witness	2 26
T. H. Lyons, witness	2 26
John A. Lanighan, witness	2 26
Frank Redell, witness	2 26
J. F. Brown, witness	2 26
Michael O'Connor, witness	2 26
Charles DiSilver, witness	2 26
J. Shea, witness	2 26
James Keenan, witness	2 26
W. H. Potter, witness	2 26
Casmer Metzger, witness	2 26
Valenty Polewicy, witness	2 26
Charles Dikeman, witness	2 26
M. Michals, witness	2 26
Stanley Patora, witness	2 26
Stanley Pakora, witness	2 26
Sam Pawlicki, witness	2 26
J. R. Baylis, court crier	9 00
John B. Sullivan, trial juror	3 00
Herbert L. Easton, trial juror	10 70
L. Charles Averell, court officer	6 70
Walter Dunn, witness	2 26
Lillie Krauss, witness	2 26
Fred Krauss. witness	2 26
Edward Webster, witness	2 26
Fred Krauss, witness	2 26
Helen Mead, witness	2 26
Jennie Gates, witness	2 26
George Brown. witness	2 26
John Wilcox, witness	1 38
Florence Gammack, witness	1 30
John D. Gammack, witness	1 30
John Cahill, witness	1 46
Fred C. Dreher, witness	1 46
Frank Cresoris, witness	2 26
Alexander Talio, witness	2 26
Notalo Streface, witness	2 26
Charles Stroface, witness	2 26
Fred R. Galley, witness	2 26

T. H. Lyons, witness	50
T. H. Lyons, witness	2 26
Angelo Rotella, witness	2 26
John Carmody, witness	2 26
John Carmody, witness	2 26
John Carmody, witness	2 26
Terrence Reilly, witness	2 26
Walter A. Scott, witness	2 26
Walter A. Scott, witness	2 26
Joseph Johnson, witness	2 26
Melchior Zerfang, witness	2 26
James Neville, witness	2 26
Walter A. Scott, witness	4 76
Henry W. Putman, witness	2 58
Emily M. Putman, witness	2 58
James Hulihan, court officer	9 20
Willie Rowles, witness	2 18
James McCaulf, witness	2 18
Donald Myers, witness	2 18
William Washburn, witness	2 18
Edward Harroun, witness	2 26
C. S. Poole, witness	2 26
Henry Wahl, witness	2 26
Ed. Whitney, witness	2 26
Bertha Enstein, witness	2 26
W. G. Halliday, witness	2 26
Edson Gaiser, witness	2 26
Anna Bailey, witness	2 26
Frances Neeley, witness	2 26
Bertha Stance, witness	2 26
Elton Machin, witness	2 26
Eva Kerr, witness	2 26
Wm. Parker, witness	2 90
James Jordan, witness	2 90
Mrs. Nan Charles, witness	2 26
Jos. W. Maronel, witness	2 26
W. A. Level, witness	2 26
Geo. Brown, witness	50
Edward Webster, witness	50
Sebanstine Ponesso, witness	2 26
Grovanni Paressa, witness	2 26
Philip Rotella, witness	2 26
Angelo Rotella, witness	2 26
Angelo Rotella, witness	50
Peter O'Dea, witness	2 26
J. R. White, witness	2 26
Frank Kinzley, witness	1 70
John Carmody, witness	2 26
John Carmody, witness	2 26
John A. Lanigan, witness	2 26
Hannah Murchinson, witness	2 58
Alice Lafflin, witness	2 26
Edward S. Ahera, witness	2 26
Daisy Childres, witness	2 26
Chas. F. Foley, witness	50

Angelo Delvowery, witness	2 26
Jos. Delorney, witness	2 26
Frank Jones, witness	2 26
Frank Jones, witness	2 76
Cornelius Slattery, trial juror	6 90
Joseph Ferrett, witness	2 76
James Keenan, witness	2 76
Louis Volschow, witness	1 46
Wm. Deamond, witness	1 62
Wm. Sales, witness	1 52
Wm. Ackerson, witness	1 46
Thos. Plain, witness	1 46
S. Noble, witness	1 46
J. W. Noble, witness	1 46
Elton Tyron, witness	2 84
W. A. Thomas, witness	3 08
Mary Walters, witness	3 08
W. G. Halladay, witness	2 26
T. H. Lyons, witness	2 26
T. H. Lyons, witness	50
James Raymond, witness	2 02
Wm. Krose, witness	2 18
Ralph R. Bell, witness	2 02
John Wagner, witness	1 94
John McDonald, witness	2 02
Frank Enderly, witness	2 02
Thomas Reid, witness	2 34
Emory Bishop, witness	1 00
Charles Cole, witness	1 50
Julia Winell, witness	50
Rhea Bishop, witness	1 00
Enoch Droliskey, interpreter	10 00
John B. Pletcher, trial juror	10 40
Frank McMahon, grand juror	24 60
W. R. Leggett, grand juror	26 40
Roger Murphy, grand juror	24 60
Louis Mathern, grand juror	18 00
S. Arthur Miller, grand juror	22 80
John T. Schmidt, grand juror	22 50
Christian F. M. Richirt, grand juror	24 60
Charles G. Butts, grand juror	22 50
Ferdinand Ziehl, grand juror	22 50
Louis K. Sawyer, grand juror	20 10
James Laundy, grand juror	19 80
R. Elmer Budd, grand juror	20 10
George Brackett, grand juror	21 00
Geo. D. Pearson, grand juror	19 80
Jesse H. Clark, grand juror	18 00
Wm. D. Subbera, grand juror	21 30
Lewis G. Gross, grand juror	22 80
T. H. Lyons, witness	2 26
Colegeno Peozza, witness	2 26
Toni Fletella, witness	2 26
Geo. H. Callinan, witness	2 26
Geo. H. Callinan, witness	2 26

Geo. Brown, witness	2 26
Robert Venters, witness	2 26
Frank Scalzo, witness	2 26
John Carmody, witness	2 26
Bridget Ellis, witness	2 26
Robert Ellis, witness	2 26

DECEMBER—1909.

Wm. Cameron Jr., grand juror	$ 18 00
Geo. B. Taylor, trial juror	24 20
Richard J. Bracken, trial juror	23 80
William Dornfeld, trial juror	23 40
Victor P. McEwen, trial juror	24 00
Chas. H. Bower, trial juror	22 40
W. D. Wisner, trial juror	27 90
John H. Bollier, witness	2 74
James Higgins, trial juror	6 00
Eugene McClew. trial juror	24 00
Ernest E. Mahannah, trial juror	25 50
Chas. T. Bagwell, trial juror	24 30
Arthur F. Whiting, trial juror	24 00
Daniel D. Cothran, trial juror	22 80
Wakefield Woods, trial juror	21 00
James Bush, trial juror	23 10
Frank B. Kinzley, trial juror	21 00
Joseph Hoenig, trial juror	6 00
Thos. Fitzsimmons, trial juror	6 00
D. B. Mecorney, district attorney stenagrapher	66 66
Enoch Proliski, interpreter	5 00
Angelo Ritello, interpreter	15 00
Allen G. Few, trial juror	21 00
Wm. McQuillin, trial juror	12 00
Patrick Cunningham, court officer	18 00
Joseph Russell, court officer	18 00
Thomas Noonan, court officer	18 00
William Winthorp, court officer	18 00
William McQuillin, court officer	16 00
James Flyn, court officer	20 70
L. Charles Averell, court officer	15 40
Arthur Connelly, court officer	18 00
Allan N. Moore, M. D., examination in lunacy Jos. Condren	10 00
Geo. H. Minard, M. D., examination in lunacy Jos. Condren	10 00
William Munzer, court officer	22 00
James Hulihan, court officer	16 40
Edward Dockery, court officer	22 00
Frank Simmons, trial juror	32 40
Clifford J. Clark, trial juror	32 40
John B. Pletcher, trial juror	20 80
John A. Walck, trial juror	31 20
Gustave L. Wendt, trial juror	33 60
John Moll, trial juror	33 00
J. R. Baylis, court crier	21 00
Herbert L. Easton, trial juror	21 40
Andrew M. O'Brien, trial juror	24 00

Martin S. Judge, grand juror	18 00
Wm. J. Jackman for board of jurors	7 00
John M. McCabe, trial juror	27 90
Frank Anderson, witness	1 78
H. M. Jaques, grand juror	20 10
Thos. O'Reilly, court deputy	75 00
Wm. R. Culver, stenographer	6 66
Charles F. Freichler, trial juror	4 10
Edward A. Mills, trial juror	4 50
John B. Pease, trial juror	4 80
E. L. Brown, witness	1 30
Almeron Brown, witness	1 30
W. E. Hanford, witness	1 38
Jennie Hanford, witness	1 38
Lillian Budd, witness	1 38
Elsie Hanford, witness	1 38
Frank Geffney, witness	50
Wm. Lacy, witness	50
Charles Gleason, witness	1 22
Henry Bartels, witness	50
Harvey Nelson, witness	1 62
Mary Sheehan, witness	50
Chas. F. Foley, witness	50
J. F. McPherson, witness	1 70
John Welsh, witness	2 58
Wm. Miller, witness	2 26
Geo. H. Callinan, witness	2 26
David A. Steiner, witness	2 26
T. H. Lyons, witness	2 26
Matthew McKnight, witness	2 26
T. H. Lyons, witness	50
Louis J. McLaughlin, witness	2 26
R. O. Whitten, witness	2 26
M. L. Austin, witness	2 26
Charles M. Austin, witness	2 26
Edward Nixon, witnesss	2 26
John McCarthy, witness	2 26
John Hilleshein, witness	2 74
C. D. Senglup, witness	2 26
John Riley, trial juror	3 00
John R. Baylis, court crier	12 00
Arthur V. R. Tripp, court officer	9 70
Morris Townsend, court officer	10 00
Ralph Holley, court officer	9 00
Ernest Monte, court officer	10 40
Wm. McQuillin, court officer	10 80
Cornelius Slattery, trial juror	3 90
Wm. H. Irons, trial juror	3 00
Geo. W. Lewis, trial juror	3 00
Thos. Fitzsimmons, trial juror	3 00
John Addison, trial juror	3 00
Joseph White, trial juror	3 00
Hiram Fellows, trial juror	3 00
Bernard Dolan, trial juror	3 00
John Carmody, witness	2 26

T. H. Lyons, witness	2 26
Melchior Zerfang, witness	2 26
Joseph Johnson, witness	2 26
James Neville, witness	2 26
Emily Putman, witness	2 26
Glenn Hackett, witness	2 26
Frank Scalzo, witness	2 26
Chahles Prazzo, witness	2 26
Robert Ellis, witness	2 26
Bridget Ellis, witness	2 26
J. M. Cleary, witness	2 26
Robert Venter, witness	2 26
G. W. Brown, witness	2 26
Henry Putman, witness	4 82
Luella Carr, witness	4 90
Emory Bishop, witness	1 50
Rhea Bishop, witness	1 50
John Carmody, witness	50
Frank McGrath, witness	50
Marguerite Bayer, witness	50
Ruth Hak, witness	50
T. H. Lyons, witness	50
Melchior Zeifang. witness	50
Charlotte Schlossie, witness	2 76
Julia Winell, witness	1 00
Geo. D. Ackerson, trial juror	25 60
Arthur Piper, trial juror	14 60
Wm. Lanahan, trial juror	12 00
Wm. Ackerson, witness	4 90
Chas. H. Lake, trial juror	12 80
Philip Neubecker, trial juror	14 20
B. C. Belden, trial juror	14 20
Jacob Pfester, trial juror	14 20
John Buhl, trial juror	14 20
Joseph R. Flagler, trial juror	13 00
Neil Merritt, trial juror	13 30
Thomas Coleman, court officer	12 00
Fred Behnke, trial juror	12 90
L. Charles Averell, court officer	12 70
James Jordan, witness	2 90
S. Noble Jr., witness	1 46
Alice Lafflin, witness	2 26
Elton Mackin, witness	2 26
Bertha Stance, witness	2 26
John E. Duncan, trial juror	3 00
J. W. Noble. witness	1 46
J. W. Noble witness	1 46
Francis D. Frederick, trial juror	16 20
Hugh Smith, witness	50
Hugh Smith, witness	50
S. Noble Jr., witness	1 46
W. A. Freer, witness	50
W. A. Freer, witness	50
W. A. Freer, witness	50
W. A. Freer, witness	2 00

W. A. Freer, witness	2 00
W. A. Freer, witness	50
Michael F. Meyers, trial juror	21 00
Arthur Piper, trial juror	11 60
Harry Yates, trial juror	21 00
Bernard Dolan, trial juror	15 00
Chas. J. Allen, trial juror	28 40
Wm. M. Quillin, court officer	10 80
Thomas Coleman, court officer	9 00
Thomas Degnan, court officer	18 00
Thomas Glenn, court officer	18 00
Ralph Holley, court officer	9 00
Morris Townsend, court officer	9 00
Arthur V. R. Tripp, court officer	9 70
Wm. H Lanighan, trial juror	9 00
Philip Neubecker, trial juror	9 00
Jacob Pfisterer, trial juror	11 20
John Brehl, trial juror	11 20
Burt C, Belden, trial juror	11 20
Wm. Shaver, court officer	22 80
D. B. Mecorney, district attorney's stenographer	66 66
M. M. Ginty, board of jurors	21 00
M. M. Ginty, board of jurors	7 00
Wm. G. Spalding, witness	2 00
Elgin A. Coates, trial juror	25 20
Jacob Snell Jr., trial juror	28 80
L. Charles Averell, court officer	9 70
Geo. D. Ackerson, trial juror	26 40
Albert Camann, court officer	22 40
Thomas Mulligan, trial juror	3 00
Arthur Piper, trial juror	14 60
Wm. H. Lanighan, trial juror	12 00
Wm. C. Ward, trial juror	35 70
Joseph R. Flagler, trial juror	23 00
Alva M. Barber, trial juror	33 00
Fred W. Jones, trial juror	36 00
Burt C. Belden, trial juror	14 20
Fred Behnke, trial juror	22 80
Anson D. Chaplin, trial juror	32 70
Chas. H. Lake, trial juror	22 60
Frank B. Farley, trial juror	33 75
Walter S. Hill, trial juror	31 50
Jacob Pfisterer, trial juror	14 20
Geo. O. Widrig, trial juror	34 50
Bernard Dolan, trial juror	15 00
Frank J. Kellog, trial juror	30 00
Daniel Schweigert, trial juror	36 60
Arthur V. R. Tripp, court officer	15 70
Wm. Mc Quillin, court officer	16 80
William Shaver, court officer	15 90
Ernest Monte, court officer	16 50
Ernest Monte, court officer	10 50
Thomas Degnan, court officer	15 00
C. Eugene Washburn, trial juror	3 00
Thomas Coleman, court officer	15 00

Thomas Glynn, court officer	15 00
L. Charles Averell, court officer	15 70
Philip Neubecker, trial juror	16 10
Elgin A. Coates, trial juror	17 10
Richard Bradley, trial juror	9 00
Wm. G. Morgan, trial juror	37 80
Harry Yates, trial juror	15 00
John Biehl, trial juror	17 20
Neil Merrit, trial juror	26 60
Michael F. Meyers, trial juror	16 50
Morris Townsend, court officer	17 00
Ralph Holley, court officer	15 00

JANUARY—1910.

Henry Miller, trial juror	$ 39 60
Joseph O. Wilson, grand juror	4 50
John J. Jackson, trial juror	4 20
John C. Beltz, grand juror	4 50
Wm. H. Martin, trial juror	3 00
John S. Wilkinson, trial juror	4 80
Herman O. Kage, trial juror	4 50
Gustave Broeker, trial juror	4 70
John Condon, court officer	45 00
Harry Yates, trial juror	3 00
Orlando B. Witmer, trial juror	5 20
Philip Neubecker, trial juror	3 00
James Hulihan, court officer	48 60
Glenn H. Foote, trial juror	6 80
Michael F. Meyers, trial juror	3 00
Wm. J. Morgan, trial juror	3 00
Geo. H. Callinan, witness	2 26
Willis A. Freer, witness	1 50
James A. Riley, witness	50
William Costello, witness	1 00
Frank H. Rapp, witness	50
William C. Edwards, witness	2 26
Thomas Nimmo, witness	2 26
Catherine Andrews, witness	2 26
Laura Roekstrok, witness	2 26
Eliza McGill, witness	2 26
Wm. E. Galley, witness	2 26
Louis Roekstrok, witness	2 26
Frank X. Kingsley, witness	1 70
Mary Thielke, witness	1 70
Elanor Thielke, witness	1 70
Philip W. Mosher, witness	2 26
W. J. Kinsella, witness	1 70
Andrew McCully, witness	1 70
George Till, witness	1 70
Wm. M. McArthur, trial juror	33 00
Charles J. James, trial juror	36 00
Clarence J. Philbrick, witness	22 63
Geo. E. Smiley, witness	16 04
Daniel Amelgh, witness	15 72

Henry W. Radfield, witness	14 60
Willis A. Freer, witness	1 00
T. H. Lyons, witness	2 76
T. H. Lyons, witness	50
William Sheffer, witness	3 38
Thomas Delaney, witness	3 38
James Daly, witness	3 38
Geo. H. Callinan, witness	2 26
Arthur M King, witness	2 26
Thomas Norris, witness	2 26
D. F. Barrett, witness	2 26
Enoch Drolisky, witness	2 26
John Sczozs, witness	2 26
Frank Strauss, witness	2 26
J. Brolewicz, witness	2 26
John Magner, witness	2 26
Julia Andrews, witness	2 26
Thomas O. Reilly, court deputy	75 00
John Bentel, trial juror	43 20
William Gray, witness	1 22
John S. Sherman ,witness	1 14
S. E. Armstrong, witness	2 34
Bert A. Flagg, witness	6 10
Harold Horton, witness	1 30
John Gibson, witness	1 30
M. M. Healy, witness	2 58
George Kums, witness	2 58
William Ray, witness	2 26
T. H. Lyons, witness	2 26
Edward June, witness	2 26
John Roeder, witness	2 26
Charles G. Radford, witness	2 26
Arthur M. King, witness	2 26
Frank Connors, witness	2 10
James Welch, witness	2 10
Thomas Murphy, witness	2 10
Herman Haas, witness	2 10
A. T. Coleman, witness	2 10
G. H. Jesson, witness	2 10
Fred D. Gardner, witness	2 10
Homer Taylor, witness	2 10
Albrose Hudson, witness	2 10
Ira M. Allen, witness	2 10
W. F. Gates, witness	2 10
Stephen Lewiness, witness	3 08
Leo M. Smith, witness	2 76
John L. Roeder, witness	2 76
M. J. Brown, witness	2 76
John J. King, witness	2 76
Charles Wood, witness	1 00
David O'Connor, witness	1 00
Charles Spitzer, witness	2 52
Edward Delahunt, witness	50
R. D. Ashford, witness	50
Charles Beri, witness	50

Frank H. Rapp, witness	50
Thomas F, Moran, witness	50
H. A. Housel, witness	3 30
Edward Wall, witness	50
J. W. Noble, witness	1 46
Frank Cascia, witness	1 00
Burt Brundage, witness	1 00
Joe Basile, witness	1 00
Anna Cascio, witness	1 00
Mary Cascio, witness	1 00
Josephine Ralesona, witness	1 00
Cascio Gaetano, witness	1 00
Fred Urtel, witness	1 00
William Costella, witness	1 00
Hugh Smith ,witness	1 00
C. F. Bass, witness	2 26
Glenn Foote, witness	2 26
John H. Woolson, court officer	17 90
Michael Hanrahan, court officer	17 20
George Kleiner, court officer	16 50
O. Strong, court officer	15 00
Edward McVey, court officer	15 50
L. Charles Averell, court officer	15 70
Albert Luckman, court officer	15 80
Curt Thrall, Court officer	15 60
Martin Killian, court officer	15 90
John R. Baylis, court crier	27 00
Christian Wolf, court officer	17 00
S. S. Lyman, trial juror	33 00
Robert Arlington, court officer	15 00
Charles Oswald, trial juror	17 20
William Fritz, trial juror	17 20
Lee Stockwell, grand juror	15 80
Jacob Sherman, grand juror	15 90
R. E. Emblidge, grand juror	17 20
William F. Mavis, grand juror	16 50
E. W. Carey, grand juror	15 00
Geo. E. Shaw, grand juror	16 20
William S, Thompson, grand juror	16 80
Daniel T. McCarthy, grand juror	15 00
Robert J. Sterritt, grand juror	15 00
Frank McLaughlin, grand juror	15 00
James Martin, grand juror	15 50
Frank A. Carlton, grand juror	15 50
Ernest B. Crosby, grand juror	15 00
Herbert K. Emert, grand juror	15 00
A. D. Van Cleve, grand juror	15 50
Thomas Mansfield, grand juror	15 00
William C. Towsend, grand juror	17 80
Albert D. Williams, trial juror	17 00
Theo. H. Hashy, grand juror	16 40
M. M. Ginty board for jurors	35 00
Chas. M. Mann, trial juror	15 00
James Hogan, court officer	17 20
James Hulihan, court officer	16 20

John G. Bradley, trial juror	17 20
Wm. McQuillin, court officer	16 80
Albert Keith, court officer	16 10
Geo. H. Callinan, witness	2 26
Patrick J. Hulihan, trial juror	20 40
Terrence Reilly, witness	2 76
Henry Miller, trial juror	3 00
Tony Coletto, interpreter	5 00
Elgia Coates, trial juror	3 00
William H. Higgs, trial juror	3 00
Charles H. Oswald, trial juror	20 20
L. Charles Averell, court officer	15 70
William McQuillen, court officer	16 80
George Kleiner, court officer	16 50
John H. Woolson, court officer	17 90
Martin Killian, court officer	15 90
Michael Hanrahan, court officer	17 20
Olin Strong, court officer	15 00
Albert Keith, court officer	25 10
William Fritz, trial juror	20 20
Curt Thrall, court officer	15 60
Albert Luckman, court officer	15 80
Charles M. Mann, trial juror	15 00
Christian Wolf, court officer	17 00
Edward McVey, court officer	15 50
John R. Baylis, court crier	39 00
Albert D. Williams, trial juror	17 00
Everett A. Pearce, grand juror	20 20
Richard Bradley, trial juror	3 00
John G. Bradley, trial juror	17 20
Robert Arlington, trial juror	15 00
James Hulihan, court officer	25 20
W. J. Jackman, for board of jurors	7 00
William Hawkes, for board of jurors	7 00
James Hogan, court officer	17 20
Neil Merritt, trial juror	3 00
Charles M. Mann, trial juror	9 00
John G. Bradley, trial juror	20 20
Charles H. Oswald, trial juror	17 20
William Stewart, trial juror	17 20
M. Hanrahan, court officer	17 20
James Hogan, court officer	17 20
O. Strong, court officer	15 00
Geo. Klemer, court officer	16 50
C. Wolf, court officer	17 00
M. Killian, court officer	18 90
John H. Woolson, court officer	17 90
L. Charles Averell, court officer	15 70
Albert Luckman, court officer	15 80
William Quilllin court officer	16 80
Robert Arlington, court officer	15 00
Curt Thrall, court officer	15 60
Edward McVey, court officer	15 50
James Hulihan, court officer	19 20
Albert Keith, court officer	15 90

Charles M. Mann, trial juror	6 00
Albert D. Williams, trial juror	26 00
J. R. Baylis, court crier	21 00
Edward F. Smith for board of jurors	7 00
Mark F. Bensley, stenographer	22 56
Mark F. Bensley, stenographer	30 88
William R. Connor, trial juror	63 60
John G. Bradley, trial juror	14 20
Wm. Fritz, trial juror	31 40
Charles H. Oswald, trial juror	14 20
Frederick Hartman, trial juror	68 80
A. A. Doring, trial juror	65 80
William Stewart, trial juror	48 60
Christian Rappold, trial juror	64 00
Arthur D. Leonard, trial juror	65 20
Frank Widrig, trial juror	60 00
James W. Duncan, trial juror	63 00
William Mix, trial juror	63 60
DeForest J. Klutts, trial juror	66 40
Archie L. Klein, trial juror	68 20
L. A. Stevenson, trial juror	65 80
A. McFarlane, trial juror	68 80
Luke Fitzsimmons, trial juror	60 00
William Madden Jr., trial juror	60 00
Dennis Carney, trial juror	57 00
Frederick Schumacker, trial juror	68 80
Franklin Shaver, trial juror	65 20
Charles M. Mann, trial juror	12 00
Patrick J. Hulihan, trial juror	49 20
Morris Dennis, trial juror	68 00
Edward Woodcock, trial juror	71 00
Albert D. Williams, trial juror	14 00
William H. Holmes, trial juror	66 40
Silas S. Hopkins, trial juror	70 80
J. H. Woolson, court officer	20 90
Olin Strong, court officer	21 00
Wm. McQuillin, court officer	19 80
Edward McVey, court officer	18 50
Martin Killian, court officer	19 80
James Hulihan, court officer	19 20
Albert Keith, court officer	19 10
George Klemer, court officer	19 50
Curt Thrall, court officer	18 60
Albert Luckman, court officer	18 80
James Hogan, court officer	20 20
M. Hanrahan, court officer	20 20
Christian Wolf, court officer	20 00
Robert Arlington, court officer	21 00
J. R. Baylis, court crier	18 00
L. Charles Averell, court officer	21 70
W. D. Streeter, trial juror	57 00
Edward Murphy, trial juror	3 00
Thomas O'Reilly, court deputy	75 00

FEBRUARY—1910.

John B. Barrington, trial juror	$ 8 20
Washington A. Fraser, trial juror	8 20
John R. Baylis, court crier	6 00
G. H. Minard, M. D., examination in lunacy, Geo. A. Horth	10 00
Grover C. Lonard, trial juror	9 30
John P. Gillick, trial juror	7 50
W. J. Deibert, court officer	6 00
Thomas Degnan, court officer	6 00
Patrick Degan, court officer	6 00
W. C. Wallace, court officer	6 00
Henry Keller, trial juror	8 20
W. H. Argue, court officer	6 00
L. Charles Averell, court officer	6 70
William McQuillin, court officer	7 80
D. B. Mecorney, Dist. Atty's. stenagrapher for Jan.	66 66
Alexander Clark, trial juror	6 00
M. M. Ginty for board of jurors	49 00
Michael O'Malley, trial juror	65 00
John P. Gillick, trial juror	4 50
W. B. Redhead, court officer	6 00
Clarence D. Coleman, trial juror	42 60
Washington A. Fraser, trial juror	11 20
W. A. Fraser, trial juror	3 00
J. R. Baylis, court crier	12 00
Joseph A. Jordan, trial juror	21 00
Benj. Gould, trial juror	19 20
Grover C. Leonard, trial juror	13 30
Geo. F. Van Dusen, trial juror	19 20
William Deibert, court officer	12 00
L. Charles Averell, court officer	12 70
John A. Dutcher, trial officer	22 00
Homer J. Upson, trial officer	18 00
Thomas Degan, court officer	12 00
James Hogan, court officer	25 40
William Redhead, court officer	12 00
Patrick Degan, court officer	12 00
Wm. C. Wallace, court officer	12 00
Henry Argue, court officer	12 00
Orrin Shippy, court officer	23 60
Carl Kandt, court officer	18 00
Ben. J. Toellner, court officer	13 70
Wm. McQuillin, court officer	13 80
Mark F. Bensley, Supreme Court stenographer	12 60
Glenn C. Nye, witness	2 10
James Hogan, court officer	5 20
William Deibert, court officer	3 00
W. C. Wallace, court officer	3 00
Orrin Shippy, court officer	5 80
Wilbur Redhead, court officer	3 00
James Hulihan, court officer	27 60
Carl Kandt court officer	3 00
Charles H. Holmes, trial juror	22 60
Henry Krenger, trial juror	36 00
Grover C. Leonard, trial juror	16 30

Henry Keller, trial juror	31 40
J. A. Jordan, trial juror	16 50
Geo. F. Van Dusen, trial juror	15 60
Homer J. Upson, trial juror	15 00
Benj. Gould, trial juror	15 70
John R. Baylis, court crier	15 00
Thomas Degan, court officer	18 00
W. H. Argue, court officer	15 00
Patrick Degan, court officer	15 00
L. Charles Averell, court officer	15 70
Benj. Falilkner, court officer	4 70
Benj. Falilkner, court officer	19 70
Thomas McKnight, trial juror	44 80
Grover C. Leonard, trial juror	4 30
Michael J. Perry, trial juror	44 80
J. Bixler, trial juror	40 40
Geo. W. Davis, trial juror	39 60
John A. Dutcher, trial juror	22 00
Harrison Alexander, trial juror	38 80
Fred H. Muckelberg, trial juror	37 60
Charles F. Simmons, trial juror	45 60
Sanford A. Hayne, trial juror	40 80
Albert J. Stuart, trial juror	35 80
Henry P. Kiel, trial juror	42 00
Charles M. Holmes, trial juror	22 60
Henry Keller, trial juror	5 20
Edward Kime, trial juror	38 00
William Sharpsteen, trial juror	40 40
Joseph Lewis, trial juror	24 30
Herbert C. Ketchum, trial juror	40 80
J. A. Jordan, trial juror	4 50
John F. Reinke, trial juror	36 00
Potter B. Tower, trial juror	50 40
Benj. Gould, trial juror	3 70
Glenn E. Taylor, trial juror	40 00
James F. Reed, trial juror	39 20
William McQuillin, court officer	21 60
Homer J. Upson, trial juror	3 00
L. Charles Averell, court officer	3 70
Moses E. Vodra, trial juror	39 20
Henry A. Argue, court officer	3 00
Patrick Degan, court officer	3 00
Charles H. Bailey, Supreme Court stenographer	12 00
W. J. Jackman, board of jurors	6 50
Joseph Adkins, trial juror	36 00
Geo. F. Van Dusen, trial juror	3 60
Thomas Degnan, court officer	3 00
John R. Baylis, court crier	3 00
John R. Baylis, court crier	3 00
Thomas O'Reilly, court deputy	75 00
D. B. Mecorney. Dist. Atty's. stenographer	66 66

MARCH—1910.

Charles H. Bailey, stenographer	$ 22 00
M. M. Ginty, for board of jurors	7 00

W. R. Culver, stenographer to Supreme Court	120 96
Stephen Giles, trial juror	4 20
James W. Cadwell, trial juror	4 50
Dr. W. J. Loomis, for examination of Geo. A. Horth	10 00
Clarence Philbrick, witness	18 82
Daniel Ameigh, witness	16 42
Harry W. Redfield, witness	14 10
Matthew McKnight, witness	2 26
T. H. Lyons, witness	2 26
William Ackerson, witness	1 46
Henry D. Plaster, witness	50
Frank X. Kinzley, witness	1 70
James Jordan, witness	2 90
A. McCully, witness	1 70
George Till, witness	1 70
Eleanor Thielke, witness	1 70
Mary Thielke, witness	1 70
W. A. Thomas, witness	2 58
May Walters, witness	2 58
Alice Lafflin, witness	2 26
Charles F. Foley, witness	1 00
James Daly, witness	3 38
Thomas Delaney, witness	3 38
T. H. Lyons, witness	50
T. H. Lyons, witness	2 26
Geo. H. Callinan, witness	2 26
Edward Nixon, witness	2 26
Lewis McLaughlin, witness	2 26
R. O. Whitton, witness	2 26
Charles M. Austin, witness	2 26
Morris L. Austin, witness	2 26
John McCarthy, witness	2 26
C. D. Senglaup, witness	2 26
James F. McPhearson, witness	1 70
John Hillsheim, witness	2 74
J. W. Noble, witness	1 96
Silas Noble Jr., witness	1 96
Walter S. Clark, trial juror	8 20
L. O. Fanck, trial juror	3 00
Thomas Archie, trial juror	9 00
John M. Fredricks, trial juror	15 60
Frank H. Rapp, witness	1 00
May Sheehan, witness	1 00
Kittie LeVin, witness	1 00
T. H. Lyons, witness	2 26
Anna Harmony, witness	50
Hugh Smith, witness	1 00
M. F. Brown, witness	2 26
John Roeder, witness	2 26
Roy Spencer, witness	2 26
Susan Eydt, witness	2 26
Eva Benedict, witness	2 26
Josephine Benedict, witness	2 26
Geo. Pfetsch, witness	2 26
Stephen Levines, witness	2 58

Leo. M. Smith, witness	2 26
J. J. King, witness	2 26
James Hulihan, court officer	16 20
William McQuillin, court officer	19 80
L. Charles Averell, court officer	18 70
James A. Riley, witness	1 00
Henry D. Bristol, trial juror	15 60
M. J. King, court officer	15 00
James Sullivan, trial juror	15 00
D. F. Barrett, witness	2 26
Carl Kandt, court officer	18 00
Wm. L. Zachariah, trial juror	15 80
Irving F. Cragin, Supreme Court stenographer	19 08
Frank Weingarden, trial juror	16 50
J. R. Baylis, court crier	18 00
Frank V. Gifford, trial juror	17 20
John Carmody, witness	2 26
Wm. H. Faling trial juror	16 50
W. J. Lasher, trial juror	16 50
John C. Rhodes, trial juror	29 60
Silas S. Hopkins, trial juror	33 40
M. J. King, court officer	15 00
W. McQuillin, court officer	19 80
Harold White, court officer	18 00
James Hulihan, court officer	22 20
Carl Kandt, court officer	15 00
M. W. Sullivan, court officer	15 00
James J. Sullivan, trial juror	15 00
J. R. Baylis, court crier	15 00
L. Charles Averell, court officer	18 70
William Zachariah, trial juror	15 80
W. J. Lasher, trial juror	16 50
Frank Weingarden, trial juror	16 70
F. V. Gifford, trial juror	17 20
Paul Baehr, trial juror	7 20
Bernard Arbesman, interpreter	10 00
Oliver W. Grimble, trial juror	36 00
Horatio H. Woods, trial juror	36 00
Wm. H. Faling, trial juror	24 00
Joseph White, trial juror	36 00
Edward F. Shafer, trial juror	38 40
Geo. S. Gooding, trial juror	36 00
S. Holmes Steadman, trial juror	37 50
W. J. Lasher, trial juror	7 50
William Stroth, trial juror	39 00
Edward Gilligan, trial juror	36 00
Herbert J. Walker, trial juror	36 00
Thomas Archie, trial juror	24 00
Henry Frentz, trial juror	36 90
Henry D. Bristol, trial juror	22 00
Frank V. Gifford, trial juror	8 20
James R. Connor, trial juror	37 20
Wm. L. Zachariah, trial juror	6 80
Joseph H. Andrews, trial juror	38 40

Michael V. Meahl, trial juror	34 80
John Neubecker, trial juror	38 40
W. R. Culver, Supreme Court stenographer	42 36
Wm. H. Hawkes, for board of jurors	8 50
Michael H. Murphy, trial juror	36 00
Frank Weingarden, trial juror	10 70
Theodore W. Blake, trial juror	44 70
James J. Sullivan, trial juror	9 00
John F. Kenney, trial juror	39 00
John LeVan, trial juror	39 60
Herbert Lafler, trial juror	40 50
Geo. H. Gartley, trial juror	40 50
Wm. McKee, trial juror	43 50
John M. Fredehick, trial juror	34 20
John C. Lomberger, trial juror	40 20
John Iles, trial juror	39 00
Robert Arlington, trial juror	36 00
Mark F. Bensley, Supreme Court stenographer	58 50
Harry McMahon, court officer	11 20
Carl Kandt, court officer	9 00
J. R. Baylis, court crier	9 00
M. J. King, court officer	9 00
L. Charles Averell, court officer	9 70
Joseph Rickert, court officer	12 00
James Hulihan, court officer	10 20
Harold White, court officer	9 00
M. W. Sullivan, court officer	9 00
Geo. B. Wood, grand juror	5 00
Michael Cornell, grand juror	5 20
John J. Schmidt, trial juror	4 50
Frederick Shumacher, trial juror	5 20
Edwin R. Whitney, trial juror	5 00
C. Eugene Oliver, trial juror	5 20
Charles T. Horton, trial juror	5 20
Ben. D. Wright, trial juror	3 00
A. Doring Jr., grand juror	3 90
J. W. Bosch, witness	34 90
James Guiney, witness	34 90
James Carney, witness	34 90
Elmer E. Wright, witness	12 02
William Keller, witness	12 02
Samuel Lees, witness	22 10
Albert Becker, witness	22 10
William Dust, witness	22 10
John Philips, witness	34 90
J. J. Kennedy, witness	22 10
Tony Jacobs, witness	22 10
John F. Ford, witness	23 62
William Hennessy, witness	2 58
J. Dawson, witness	2 26
C. D. Senlaup, witness	2 26
John J. Maloney, witness	2 26
John Carmody, witness	2 26
Eli Ureles, witness	2 26
Clarence Wallace, witness	2 26

Matthew Brown, witness	2 26
Geo. McDonell, witness	2 66
Fred Buck, witness	50
Fred Buck, witness	2 26
W. H. Mains, witness	2 42
Harry Burtsch, witness	2 26
Michael Fitzgerald, witness	2 26
Arthur S. King, witness	2 26
William Lacey, witness	50
William Costello, witness	50
Laurence Fremyock, witness	2 26
Mike Yerka, witness	2 26
Liretta Kee, witness	50
Elizabeth Stewart, witness	50
Hymen Greenberg, witness	2 26
Dominick Smith, witness	50
Maks Kosrolek, witness	2 26
Peter O'Dea, witness	2 26
Joseph Wieluslski, witness	2 26
T. H Lyons, witness	1 00
T. H. Lyons, witness	2 26
T. H. Lyons, witness	2 26
Walter Petoski, witness	2 26
Frank Lominski, witness	2 26
Andrew Grosse, witness	2 26
Sam Pawlicki, witness	2 26
Dominick Smith, witness	2 26
Louis Weber, witness	2 58
John A. Koedel, witness	3 08
Frank Wojciehowski, witness	3 08
Alfred J. Retchless, witness	12 52
Geo. Doane, witness	2 26
Geo. Doane, witness	2 26
William G. Sprague, witness	1 94
Ehua Bruce, witness	2 26
James Keenan, witness	2 26
John J. Mahaney, witness	2 26
John Dawson, witness	50
Frank James, witness	2 26
Clarence Wallace, witness	2 26
John Carmody, witness	2 76
Louis A. Web, witness	3 08
Jennie Salesky, witness	2 76
Ida Anderson, witness	2 76
John C. Fogle, trial juror	9 00
William S. Bird, trial juror	9 00
Frederick Thomas, trial juror	11 20
Michael Dempsey, trial juror	9 00
J. R. Baylis, court crier	9 00
Vincenzo Ziecuro, witness	2 42
Frangisco Ferdinando, witness	2 42
Antonio Coslantine, witness	2 42
John Downs, witness	50
C. D. Senglaup, witness	50
T. H. Lyons, witness	50
T. H. Lyons, witness	50

Angelo Rotella, witness	50
Mary Bolzar, witness	1 70
Joseph Bolzar, witness	1 70
Frank Prolowicz, witness	1 70
Geo. J. Smith, witness	1 70
Frank X. Kingsley, witness	1 70
J. R. Kent, witness	1 70
George F. Reynolds, witness	2 26
John Curry, witness	2 26
Minnie A. Randolph, witness	2 26
E. B. Horton, witness	2 26
J. R. White, witness	2 26
John Downs, witness	2 26
Frank Scalzo, witness	2 26
John A. Lanigan, witness	2 26
John A. Lanigan, witness	2 26
August Krueger, witness	2 26
Peter O'Dea, witness	2 26
C. D. Senglaup, witness	2 26
T. H. Lyons, witness	2 26
Angelo Totella, witness	2 26
Mary P. Tuily, witness	2 26
John L. Pfetsch, witness	2 26
Charles Pfetsch. witness	2 26
Salvatore Staley, witness	2 26
A. D. Wilson, witness	2 26
Paul Paonessa, witness	2 26
Antonio Colucci, witness	2 26
George Taddoul, witness	2 26
Angelina Staley, witness	2 26
D. B. Mecorney, stenographer	66 66
Harry McMahon, court officer	11 20
Thomas F. Moran, witness	50
Vincenzo Nusco, witness	50
John Casilinaro, witness	50
Maggie Matucci, witness	50
S. D. Menzer, witness	1 14
Hugh Smith, witness	50
Hugh Smith, witness	50
Charles Wood, witness	50
Charles Wood, witness	50
August Schrader, witness	2 10
Louise Anderson, witness	2 10
Louis Karnes, witness	2 26
John Rutledge, witness	2 26
James J. Keough, witness	2 26
John Gentleman, witness	2 26
E. L. Smith, witness	2 26
R. J. Ransom, witness	2 26
Victor Fox, witness	2 26
Otto Ziske, witness	2 26
Enoch Droleski, witness	2 26

APRIL—1910.

Sidney C. Bailey, grand juror	$ 17 20

Henry W. Chapman, grand juror	17 20
Vito V. Christian, witness	2 58
W. J. Mahoney, witness	2 58
Thomas Haley, witness	2 58
Fred Springman, witness	2 58
John J. Burnet, witness	2 58
Thos. E. Broshu, witness	2 58
Charles Scarzo, witness	2 58
Rose Scinza, witness	2 58
Alason Beggs, witness	2 74
Sanford White, witness	2 74
Eugene Murphy, witness	2 74
W. A. Scott, witness	2 26
W. A. Scott, witness	2 26
F. N. C. Jerauld, witness	2 26
Charles Hausen, witness	2 26
Frances Franceska, witness	2 26
Frank Di Franceska, witness	2 26
J. Di Franceska, witness	2 26
T. H. Lyons, witness	2 26
T. H. Lyons, witness	2 26
Vincenzo Quagliano, witness	2 26
Charles Caustoge, witness	2 26
Agotino Maggione, witness	2 26
Angelo Rotello, witness	2 26
Dominick Culotto, witness	2 26
Angelo Gretta, witness	2 26
Vincenzo Sereci, witness	2 26
G. H. Callinan, witness	2 26
G. H. Callinan, witness	2 26
G. H. Callinan, witness	2 26
John Carmody, witness	2 26
Samuel H. Pettit, grand juror	15 00
Francis McGinnis, court officer	15 00
James Hulihan, court officer	10 20
Thomas O'Reilly, court deputy	75 00
Carl Kandt, court officer	15 00
L. Charles Averell, court officer	15 70
Wm. McQuillin, court officer	24 60
John G. Bradley, witness	2 26
Orlando B. Witmer, witness	2 26
L. A. Stevenson, witness	2 26
William Stewart, witness	2 26
A. McFarlane, witness	2 26
Charles H. Oswald, witness	2 26
William Fritz, witness	2 26
Frederick Schumacher, witness	2 26
P. J. Holahan, witness	2 42
C. Rappold, witness	1 30
Edward Woodcock, witness	1 30
Morris Dennis, witness	1 30
Deforest J. Klutts, witness	1 78
Albert P. Williams, witness	2 10
Michael O'Malley, witness	2 10
Archie L. Klein, witness	1 54

Arthur D. Leonard, witness	1 54
Franklin Shaver, witness	1 54
Edward Murphy, witness	50
Luke Fitzsimmons, witness	50
J. L. Adkins, witness	50
Ben D. Wright, witness	50
R. W. Duncan, witness	50
William Madden Jr., witness	50
Frank S. Widrig, witness	50
Dennis Carney, witness	50
Charles Mann, witness	50
Herman Kage, witness	1 70
Gustav Broeker, witness	1 70
William Mix, witness	1 22
W. R. Connor, witness	1 22
William H. Knox, witness	1 06
A. Doring, witness	1 38
Herbert C. Ketchum, witness	1 46
Silas S. Hopkins, witness	3 06
Wesley J. Bedenkapp, trial juror	20 60
Edward Dockery, court officer	15 00
Joseph A. Jordan, witness	1 70
Henry P. Kiel, witness	1 70
Arch C. Scoby, witness	1 70
John H. Bollier, witness	1 70
Benj. F. Gould, witness	1 06
Harrison Alexander, witness	1 06
J. A. Dutcher, witness	2 10
Grover C. Leonard, witness	1 54
Moses E. Vodra, witness	1 14
Albert Luckman, witness	1 14
James F. Reed, witness	1 14
Glenn E. Taylor, witness	1 30
Geo. Klemer, witness	1 86
Benj. J. Toellner, witness	1 86
Geo. T. Van Dusen, witness	98
Curt L. Thrall, witness	98
Porter B. Tower, witness	3 62
Fred H. Muskelberg, witness	82
Edward McVay, witness	90
C. Edward Kime, witness	90
Joseph Lewis, witness	1 46
James Hulihan, witness	1 46
Albert Keith, witness	1 46
W. S. Sharpsteen, witness	1 46
Paul Baehr, witness	1 46
John B. Barrington, witness	2 26
M. J. Perry, witness	2 26
Frederick Hartman, witness	2 26
James Hogan, witness	2 26
Thomas McKnight, witness	2 26
Henry Keller, witness	2 26
L. D. Darte, witness	2 26
Wilbur Redhead, witness	50
W. H. Argue, witness	50

Wm. J. Deibert, witness	50
Homer J. Upson, witness	50
Robert Arlington, witness	50
Thomas Degnan, witness	50
Patrick Deegan, witness	50
W. C. Wallace, witness	50
Carl Kandt, witness	50
John H. Woolson, witness	2 74
Geo. W. Davis, witness	1 38
Henry Kruger, witness	1 38
S. A. Hayne, witness	1 38
Joshua Bixler, witness	1 38
A. J. Stuart, witness	1 78
Orren O. Shippy, witness	2 58
John Reinke, witness	1 00
Martin Killian, witness	1 22
Charles M. Holmes, witness	2 34
Austin H. Miller, witness	3 08
Charles F. Simmons, witness	2 42
Almon Graham, trial juror	3 00
C. Wolf, witness	2 60
Helen Pinkowska, witness	50
G. S. Graupanouchi, witness	2 26
M. Maggio, witness	2 26
Joe Nowak, witness	50
J. L. Walsh, witness	2 58
C. G. Radford, witness	2 26
Guido Lagomaggiose, witness	2 26
Fred Schultz, witness	3 26
Enoch Drolesky, witness	2 26
John T. Tewsley, witness	3 26
Charles Senlaup, trial juror	11 20
Enoch Drolesky, interpreter	5 00
Leon Bulowski, witness	2 26
Michael Hanrahan, witness	2 76
Stanley Palbo, witness	2 26
Andrew Hochello, witness	2 26
William McQuillin, witness	1 94
Washington A. Frazer, witness	2 76
James J. J. Eastman, witness	2 76
Frank Jones, witness	2 26
Lester Ellis, witness	2 76
Edward Hanley, witness	2 76
Jesse Parling ,witness	2 76
Matthew Mahar, witness	2 76
Wm. H. Schmidt, witness	1 94
Geo. H. Callinan, witness	50
Linus J. P. Richards, witness	98
Sarah Hasely, witness	1 46
Frederick W. Haseley, witness	1 62
W. H. Carr, witness	5 14
Marg't E. Whitcher, witness	1 00
D. R. Whitcher, witness	1 00
Clark W. Hills, witness	11 54
Albert Zysset, witness	11 54

William P. Thompson, witness	11 54
Henry J. Smith Jr., witness	1 30
E. J. Welmer, witness	1 30
Emmett L. Churchill, witness	1 30
W. H. Walker, witness	1 30
John F. Ryan, witness	1 70
F. A. Hoefert, witness	1 70
Charles Smith, witness	2 26
Charles J. Parkinson, witness	2 26
Kate Dingman, witness	2 26
John Johnson, witness	2 26
T. H. Lyons, witness	2 26
Patrick Dugan, witness	2 26
Patrick Fell, witness	2 26
E. W. Wynne, witness	2 26
Matthew McKnight, witness	2 26
C. D. Senglaup, witness	2 26
John J. Maloney, witness	2 26
John Pawlawski, witness	2 26
Geo. H. Callinan, witness	2 26
John J. Eckerton, witness	2 26
Marvin Dingman, witness	2 26
Paul Virgrass, court officer	16 50
Paul Virgrass, court officer	10 50
Harry McMahon. court officer	17 20
Sidney C. Bailey, grand juror	17 20
Charles W. Lort, trial juror	26 20
Ward D. Smith, trial juror	28 60
Carl Kandt, court officer	15 00
Albert Hawkins, court officer	10 70
Francis McGinnis, court officer	15 00
V. H. Putman, court officer	27 60
Chris Wolf Jr., court officer	28 00
James Hulihan, court officer	19 20
William McQuillin, court officer	19 80
Joseph Rickert, court officer	15 00
Henry W. Chapman, grand juror	17 20
William Kyser, grand juror	34 40
John C. Fogle, trial juror	15 00
Michael Dempsey, trial juror	15 00
L. Charles Averell, court officer	15 70
L. C. Averell, witness	3 06
M. Walsh, witness	4 26
F. S. Nicholson, witness	3 46
Charles Mann, witness	50
J. Slattery, witness	2 20
Thomas O'Reilly, witness	3 76
Sidney Bailey, witness	2 26
C. F. Foley, witnss	2 00
W. D. Streeter, witness	2 50
Olin Strong, witness	2 00
E. H. Henning, witness	2 26
W. Thomas, witness	2 26
E. B. Sharkey, witness	50
Wm. S. Bird, trial juror	15 00

Charles Mann, trial juror	9 00
John R. Baylis, court crier	21 00
Wm. H. Simmons, trial juror	12 00
Arthur E. Blosser, trial juror	12 00
Frederick J. Arlington, trial juror	30 20
Charles F. Senglaup, trial juror	20 20
Ellis M. Bredell, trial juror	12 00
Henry Stout, trial juror	29 40
John P. Bachman, trial juror	27 00
Henry Stout, trial juror	4 20
Harry Dean, trial juror	12 00
M. M. Ginty for board of jurors	35 00
W. McCabe, witness	2 74
B. Flint, witness	2 26
Harry Burmison, witness	2 74
F. W. Swick, witness	2 74
F. Scott, witness	2 74
E. P. Kelley, witness	2 74
J. T. McConnell, witness	2 74
G. N. Adwin, witness	1 70
Phineas Smith, witness	2 74
Allen Bevier, witness	2 26
John Adams, witness	2 74
Dan Keller, witness	2 74
H. L. Rumbaugh, witness	2 74
John C. Sangbush, witness	3 14
Thomas Snyder, witness	2 26
I. H. Baxter, witness	2 74
W. A. Scott, witness	2 26
W. A. Scott, witness	2 26
R. H. Wixson, witness	2 26
D. T. Murphy, witness	2 74
F. L. Bristol, witness	2 10
Gus Albright, witness	2 26
Webster McComick, witness	2 74
Elmer Leonard, witness	2 10
Simean N. Humphrey, witness	2 10
Roy Haight, witness	2 10
E. Edwin Henderson, witness	2 26
Harry G. Cornell, witness	2 74
Philip Pitz, witness	2 74
L. T. Beggs, witness	2 74
Harry R. Emes, witness	2 74
George Dunbar, witness	35 70
Barnard Haas, witness	35 70
Edward Dockery, court officer	15 00
Fred H. Smith, witness	1 70
John Bars, witness	1 22
Mrs. John Shartle, witness	2 20
John M. Shartle, witness	2 20
E. A. Abbott, witness	5 72
Lee J. Lines, witness	5 72
Louis Gingras, witness	2 28
J. C. Morton, witness	3 08
Thomas A. Sullivan, witness	2 58

Thomas A. Sullivan, witness	2 58
Marvin Dingman, witness	2 76
W. J. Thompson, witness	2 76
Wilber Kinney, witness	2 76
George Kroetsch, witness	2 26
Wm. F. Gombert, witness	2 26
E. L. Folger, witness	2 26
Alfred Elsheimer, witness	2 26
William Albright, witness	1 86
August Wiethe, witness	2 10
Frank L. Allen, witness	50
Henry C. Behse, witness	50
William Garrity, witness	3 24
Ward D. Smith, trial juror	11 30
W. J. Badenkapp, trial juror	3 00
Sidney C. Bailey, grand juror	11 20
Henry W. Chapman, grand juror	11 20
John C. Watts, grand juror	44 10
Wm. Kyser, grand juror	11 20
Delevan D. Foster, grand juror	40 80
William H. Martin, grand juror	39 00
Ferdinand Ziehl, grand juror	43 20
John M. Farnsworth, grand juror	40 50
Joseph Mecklinger, grand juror	45 60
Louis A. Meyer, grand juror	41 70
Chas. M. Webster, grand juror	42 60
W. G. Palmer, grand juror	40 80
Robert A. Collins, grand juror	43 80
William H. Mount, grand juror	39 00
Alexander D. Irish, grand juror	45 30
Edward Hixson, grand juror	43 50
Carl Kandt, court officer	9 00
Chas. M. Berry, grand juror	39 00
Michael V. Meahl, grand juror	40 80
Roland R. Singer, grand juuror	43 50
Samuel H. Pettit, grand juror	24 00
Frank M. Bredell, witness	2 50
Charles W. Lort, trial juror	16 10
Paul Vigrass, trial juror	16 50
Joseph Rickard, court officer	24 00
James Hulihan, court officer	25 20
Albert Hawkins, court officer	33 40
Frank McGinnis, court officer	15 00
Vrooman Putman, court officer	16 90
Angelo Rotello, interpreter	20 00
Enoch Proliski, interpreter	5 00
L. Charles Averell, court officer	18 70
Frank S. Pierce, trial juror	39 00
William H. Simmons, trial juror	15 00
John C. Fogle, trial juror	15 00
Chas. F. Senglaup, trial juror	17 20
Arthur E. Blosser, trial juror	15 00
Frank G. Woodruff, trial juror	39 00
William S. Bird, trial juror	15 00
Chris. Wolf Jr., court officer	17 00

Edward Dockery, court officer	15 00
Michael Dempsey, trial juror	15 00
Charles Mann, trial juror	15 00
Edgar Knapp, grand juror	42 30
Charles B. Taylor, trial juror	48 80
John C. Fogle, trial juror	3 00
John H. McCabe, trial juror	30 00
John A. Calladine, trial juror	52 00
Wm. S. Bird, trial juror	3 00
Frank G. Woodruff, trial juror	3 00
Arthur E. Blosser, trial juror	3 00
Charles H. Ellis, trial juror	44 80
Richard W. Walsh, stenographer to Supreme Court	23 00
Frederick J. Arlington, trial juror	21 60
S. S. Lyman, trial juror	42 00
Frank Lambert, trial juror	30 00
Dennis Carney, trial juror	42 00
Geo. R. Grimble, trial juror	30 00
Walter O. Schultz, trial juror	45 00
Charles F. Senglaup, trial juror	5 20
John F. Beggs, trial juror	53 60
Ellis M. Bredell, trial juror	18 00
Charles W. Lort, trial juror	4 10
Frank Miller, trial juror	44 80
Walter E. Fuller, trial juror	46 80
Wm. J. Ferris, trial juror	27 00
James B. Gumber, trial juror	45 60
William C. Wilson, trial juror	43 60
Charles J. Yeager, trial juror	43 20
Harry Dean, trial juror	18 00
Charles Duncan, trial juror	27 00
Henry Voelker, trial juror	50 00
Fred Crofut, trial juror	27 00
Michael Dempsey, trial juror	3 00
John G. Bachman, trial juror	18 00
Arza P. Alvord, trial juror	50 00
John R. Baylis, court crier	21 00
Wm. H. Ceines, court officer	27 00
Paul Vigrass, court officer	4 50
Frank McGinnis, court officer	3 00
Varahney Putman, court officer	4 90
James Hulihan, court officer	4 20
L. Charles Averell, court officer	3 70
Albert Hawkins, court officer	4 70
Charles Mann, trial juror	3 00
Chris Wolf, court officer	5 00
Mark F. Bensley, stenographer to Supreme Court	42 96
Joseph Rickert, court officer	3 00
Martin Sheehan, witness	2 76
Edward Dockery, court officer	3 00
M. M. Ginty, for board of jurors	7 00
M. M. Ginty, for board of jurors	14 00
M. M. Ginty, for board of jurors	2 00
M. M. Ginty, for board of jurors	7 00
Wm. H. Simmons, trial juror	3 00

Thomas O'Reilly, court deputy	75 00
B. D. Mecorney, stenographer	66 66

MAY—1910.

John E. Deasy, stenographer	$ 31 44
Burt Dix, trial juror	7 30
Richard W. Walsh, stenographer	24 30
Allen A. Huntington, trial juror	5 00
Joseph Quiett, trial juror	5 00
H. W. Ferris, trial juror	5 00
Robert Jerge, trial juror	4 50
Elton Machin, witness	2 26
Bertha Stance, witness	2 26
Wm. H. Holmes, witness	1 78
W. A. Feer, witness	50
W. A. Feer, witness	1 00
W. A. Freer, witness	1 50
Charles F. Bass, witness	2 42
H. A. Hauser, witness	3 30
Glenn H. Foote, witness	2 42
Richard O'Brien, witness	21 34
John Roeder, witness	2 76
Richard Tipton, witness	9 98
Patrick J. Casey, witness	29 94
Patrick J. Casey, witness	28 94
A. J.Lanighan, witness	2 26
Angello Rotello, witness	2 26
Gustave Krueger, witness	2 26
Poolo Prenessa, witness	2 26
Leo M. Smith, witness	2 76
Thomas Norris, witness	2 76
T. H. Lyons, witness	2 76
M. J. Brown, witness	2 76
J. J. King, witness	2 76
Stephen Leviness, witness	3 08
Angelo Rotella, interpreter	3 00
M. M. Ginty, for board of jurors	7 00
Clarence J. Philbrick, witness	33 76
Daniel Ameigh, witness	16 72
Harry W. Redfield, witness	15 60
James Daley, witness	4 38
Arthur M. King, witness	3 26
H. J. Morgan, witness	2 60
A. F. Blood, witness	2 60
Elmed Leonard, witness	2 60
P. L. Pallister, witness	2 10
D. F. Barrett, witness	3 26
Geo. Reynolds, witness	2 26
C. D. Senglaup, witness	2 26
C. D. Senglaup, witness	2 26
John A. Curry, witness	2 26
George E. Duane, witness	2 26
John J. Maloney, witness	2 26
Minnie Randolph, witness	2 26
Thomas Norris, witness	2 26

W. H. Sheffer, witness	4 38
Thomas Delaney, witness	4 38
Alfred J. Retchless, witness	12 02
J. R. Kent, witness	1 70
Albert F. Smith, witness	1 70
Kugelina Valente, witness	2 76
Salvatore Strozzi, witness	2 76
Geo. Faddoul, witness	2 76
John Downs, witness	2 76
Peter O'Dea, witness	2 76
Ida M. Anderson, witness	2 76
Ernest H. Blinco, trial juror	17 20
James Hulihan, court officer	16 40
Joseph Rickert, court officer	15 00
L. Charles Averell, court officer	15 70
Olin Strong, court officer	15 00
John Shine, court officer	15 00
Charles Taylor, court officer	15 00
Thomas Mullaney, court officer	15 00
Joseph Kinzley, court officer	16 50
Henry Argue, court officer	15 00
Samuel Lees, witness	21 40
Albert Becker, witness	21 40
John W. Phillips, witness	30 30
William Dust, witness	21 50
Marvin Dingman, witness	2 26
J. J. Eckertson, witness	2 26
C D. Senglaup, witness	2 26
Linus J. P. Richards, witness	98
George McDonell, witness	3 90
Wm. H. Walker, witness	1 30
E. L. Churchill, witness	1 30
Ed. J. Wehner, witness	1 30
Henry Smith Jr., witness	1 30
W. H. Morris, witness	2 42
Michael Fitzgerald, witness	3 26
John Carmody, witness	3 26
Gustave Kruger, witness	3 26
Fred Buck, witness	3 26
Clarence Wallace, witness	3 26
M. J. Brown, witness	3 26
Ely Ureles, witness	3 26
T. H. Lyons, witness	3 26
T. H. Lyons, witness	3 26
F. A. Hoefert, witness	1 70
John F. Ryan, witness	1 70
Frank Nolan, court officer	15 00
Cornelius Slattery, trial juror	16 10
John R. Baylis, court crier	15 00
D. R. Wetcher, court offiecr	6 00
William Keller, witness	13 52
W. A. Freer, witness	1 00
W. A. Freer, witness	2 00
John J. Maloney, witness	2 76
T. H. Lyons, witness	2 76

Geo. H. Callinan, witness	3 26
John J. Maloney, witness	3 76
Thomas Shanahan, witness	3 76
Louis Webber, witness	4 08
Geo. H. Callinan, witness	2 26
Geo. H. Callinan, witness	2 26
T. H. Lyons, witness	2 26
Clarence Wallace, witness	2 26
John L. Swick, witness	2 26
Frank P. Freel, witness	2 26
Geo. C. White, witness	2 26
Clinton N. Daggett, witness	2 26
Clark Shipton, witness	2 26
Harry C. Stine, witness	2 26
Matthew Brown, witness	2 26
Henry L. Colboys, witness	2 26
Charles E. Stewart, witness	2 26
Henry Strassburg, trial juror	16 30
William Costello, witness	50
William Costello, witness	2 00
C. D. Senglaup, witness	3 26
T. H. Lyons, witness	2 76
T. H. Lyons, witness	2 76
Charles F. Foley, witness	2 00
Christian L. Goodman, trial juror	27 00
Ray C. Perry, witness	13 04
Albert Zysset, witness	13 04
W. H. Carr, witness	6 64
Wm. P. Thompson, witness	13 04
T. H. Lyons, witness	3 76
John Powlowski, witness	3 76
Frank Scalzo, witness	3 76
Patrick Fell, witness	3 76
Matthew McKnight, witness	3 76
Charles Parkinson, witness	3 76
Patrick Dugan, witness	3 76
Clark W. Hills, witness	13 04
Thomas Mahoney, witness	3 76
John F. Lynch, witness	3 76
W. A. Freer, witness	50
W. A. Freer, witness	50
William Lacy, witness	50
John J. Maloney, witness	4 26
Mortey Mavis, trial juror	30 40
Glenn W. Treichler, trial juror	33 00
S. D. Mauzer, witness	3 48
Hugh Smith, witness	3 00
Thomas F. Moran, witness	3 00
Chas. H. Wood, witness	3 00
Frank Scalzo, witness	2 26
John Powlowski, witness	2 26
Morris Morningstar, witness	2 26
Matthew McKnight, witness	2 26
C. D. Senglaup, witness	2 76
Jos. J. Lobbett, trial juror	35 40

Lorenzo C. Wille, trial juror	30 00
Roland Singer, trial juror	33 00
James E. Pettit, trial juror	33 00
Frank L. Young, trial juror	30 60
William A. Retz, trial juror	31 80
Louis Bendinger, trial juror	30 00
Frank M. Taylor, trial juror	33 40
L. Chas. Averell, court officer	18 70
James Hulihan, court officer	22 40
John Brown, trial juror	34 40
Ernest H. Blinco, trial juror	17 20
Charles E. Dennis, trial juror	33 00
Joseph Rickert, court officer	21 00
Wiliam H. Tompkins, trial juror	31 80
Fred Cleghorn, trial juror	31 60
Olin Strong, court officer	15 00
Wm. G. Payton, trial juror	30 00
Stanley B. Patton. trial juror	30 00
Thomas Mullaney, court officer	15 00
Christian F. Goodman, trial juror	6 00
Frank Nolan, court officer	15 00
Charles Taylor, court officer	15 00
J. C. Kingsley, court officer	16 50
John Shine, court officer	15 00
Wm. J. Jackman, for board of jurors	7 00
John R. Baylis, court crier	21 00
T. H. Lyons, witness	2 26
Thos. S. Pfetsch, witness	2 76
Mary P. Tully, witness	2 76
Wm. K. Levery, witness	2 26
John L. Pfetsch, witness	2 76
A. L. Watson, witness	2 26
Thomas Toomey, witness	4 76
A. C. Andres, witness	4 76
Wm. J. Hennessy, witness	3 26
John A. Koedel, witness	2 58
Frank Wojcrehowski, witness	2 58
Geo. F. Underwood, trial juror	46 00
Henry Strassburg, trial juror	16 30
Henry Argue, court officer	15 00
Royal T. LeVan, trial juror	32 20
M. M. Ginty, for board of jurors	7 00
M. M. Ginty, for board of jurors	7 00
M. M. Ginty, for board of jurors	7 00
Cornelius Slattery, trial juror	16 10
Seth Lovell, trial juror	3 00
John Furse, trial juror	3 00
Wm. H. Hawkes, for board of jurors	7 00
Wm. H. Hawkes, for board of jurors	7 00
Ralph Goble, trial juror	3 00
Ben Gould, trial juror	6 70
L. Chas. Averell, court officer	15 70
James Hulihan, court officer	16 40
J. Rickert, court officer	18 00
William Winthrop, court officer	30 00

Thomas Archie, court officer	18 00
Thomas Mullaney, court officer	15 00
Frank Nolan, court officer	15 00
J. C. Kinzley, court officer	16 50
Chas. J. Tompkins, trial juror	48 60
Wm. W. Gill, trial juror	48 30
Charles Taylor, court officer	15 00
Albert H. Hoffman, trial juror	49 20
Ernest H. Blinco, trial juror	17 20
Charles W. Manying, trial juror	46 80
Robert Grange Sr., trial juror	50 10
William Dennison, trial juror	48 60
Henry Strassburg, trial juror	16 80
William Hornby, trial juror	45 00
William G. Payton, trial juror	15 00
Frank McLaughlin, trial juror	24 00
John Shine, court officer	15 00
Fred Cleghorn, trial juror	15 80
Thomas Fitzsimmons, trial juror	12 00
Cornelius Slattery, trial juror	16 10
Frank B. Lewis, trial juror	45 00
Royal T. LeVan, trial juror	19 10
Aloys G. Fritton, trial juror	48 00
Edgar Smith, trial juror	9 00
Fred J. Taylor, trial juror	53 40
Charles E. Dennis, trial juror	19 50
Stanley B. Patten, trial juror	18 00
Glen W. Treichler, trial juror	19 50
Christian F. Goodman, trial juror	19 50
Geo. Plaster, trial juror	27 00
Thomas Degnan, trial juror	15 00
Patrick O'Hair, trial juror	48 00
John Krinke, trial juror	9 00
M. M. Ginty, for board of jurors	7 00
M. M. Ginty, for board of jurors	**7 00**
Elliott W. Wynne, witness	3 76
J. R. Baylis, court crier	24 00
D. B. Mecorney, Dist. Atty's stenographer	**66 66**
Thomas O'Reilly, court deputy	75 00
Anthony Coletta, interpreter	8 00
James Hulihan, court officer	10 40
Joseph L. Rickert, court officer	9 00
L. Charles Averell, court officer	9 70

JUNE—1910.

Charles Taylor, court officer	$ 3 00
John Shine, court officer	3 00
Joseph Feldstein, interpreter	3 00
Thomas Archie, court officer	3 00
Olin Strong, court officer	18 00
Wm. Winthrop, court officer	3 00
Richard Walsh, stenographer	33 00
Henry Argue, court officer	15 00
William Argue, court officer	3 00
John R. Baylis, court crier	3 00

Thomas Mullaney, court officer	3 00
John E. Deasy, stenographer	42 30
Edwin O. Denton, grand juror	5 40
Eli J. Treichler, grand juror	4 10
Benjamin H. Pearce, grand juror	4 50
Frank C. Williams, trial juror	4 20
Chester E. Perrigo, trial juror	4 20
A. G. Sherwood, trial juror	4 10
Henry M. Bailey, trial juror	4 50
Charles Maess, trial juror	4 40
Hayden Whistler,, trial juror	5 20
Henry W. Chapman, trial juror	5 20
Louis A. Brandt, trial juror	4 20
Charles A. Wallaber, trial juror	4 00
John J. Powers, trial juror	3 00
Stewart Bone, trial juror	5 20
Walter Alfred Boshier, trial juror	3 00
Frank M. Klumpp, trial juror	4 30
Clifford D. LeVan, trial juror	4 30
Ora S. Johnson, trial juror	4 50
Morris M. Kimberly, trial juror	3 00
Philip Miller, trial juror	5 20
Ferdinand Williams, trial juror	5 30
Melcher Dexheimer, trial juror	4 00
John W. Ives, trial juror	3 00
Charles F. Kreuger, trial juror	4 70
A. Stewart Gooding, trial juror	3 00
Wm. W. Strassel, trial juror	3 00
Henry G. Douglass, trial juror	5 20
Thomas Coglihn, trial juror	3 00
Bernard Niland, trial juror	3 00
Burt N. Thompson, trial juror	3 80
James Tobin, trial juror	4 90
Geo. W. Robinson, trial juror	6 60
Adolphus A. Hardison, trial juror	4 80
Ray C. Tower, trial juror	6 60
Charles W. McKnight, trial juror	3 60
William McCracken, trial juror	5 20
George Dunbar, witness	35 70
Barnard Haas, witness	35 70
John R. Baylis, court crier	3 00
William H. Baylis, witness	2 58
G. W. Leighbody, witness	2 26
Angelo Rotello, witness	2 26
Charles Duncan, witness	50
Harry Granville, witness	50
Henry N. Hill, witness	50
John J. Burtt, witness	50
Frank Allen, witness	50
Lena Carr, witness	50
John C. Clement, witness	2 50
Ethel Clement, witness	2 50
Charles Stacey, witness	2 50
Charles A. Morris, witness	2 50
W. Myers, witness	2 50

Ellis Lisman, witness	2 50
Floyd Roberts, witness	2 50
Martin Casper, witness	4 20
W. A. Freer, witness	1 00
J. C. Duncan, witness	1 00
V. N. Ringueburg, witness	1 00
Frank Byron, witness	1 00
Bessie Dean, witness	2 74
A. F. Prenuis, witness	1 70
Thomas S. Young, witness	2 84
John Kitchner, witness	2 76
Michael Pierce, witness	2 26
John Carmody, witness	2 26
Patrick J. Maloney,, witness	2 26
Charles J. Parkinson, witness	2 26
Michael Fitzgerald, witness	2 26
Codroe Moss, witness	2 26
Walter Oetgen, witness	2 26
Henry Force, witness	2 26
C. W. Nolton, witness	2 26
J. E. Chapman, witness	2 26
T. H. Lyons, witness	2 26
Charles M. Purcell, witness	2 26
George Hanner, witness	2 26
Helen Sairfield, witness	2 26
Rebecca Taylor, witness	2 26
Maud Hanner, witness	2 26
C. W. Regenhardt, witness	2 26
T. H. Lyons, witness	50
T. Outwater, witness	50
W. L. Stahler, witness	50
Francis M. Reynolds, witness	50
E. C. Hiser, witness	50
Geo. H. Stahler, witness	98
Fred W. Kocher, witness	16 18
Robert G. Woodring, witness	16 18
Louis Goldberg, witness	2 58
George Hoffman, witness	2 58
Thomas Sullivan, witness	2 58
Herman Cherffitz, witness	2 58
William P. Metzler, witness	2 58
Bessie Weinberg, witness	2 58
Grace Clairmont, witness	2 58
Abe Pareino, witness	2 58
E. E. Bielman, witness	2 58
Peter Schranz, witness	2 58
Lee J. Lines, witness	2 58
Edward Healy, witness	2 58
Thomas Maloney, witness	2 58
T. H. Lyons, witness	50
T. H. Lyons, witness	50
Vincent M. Allen, witness	50
W. A. Freer, witness	50
Charles E. Hauck, witness	2 26
James Magwood, witness	2 26

Burt D. Prindle, witness	2 26
Herbert Nelles, witness	2 26
T. H. Lyons, witness	2 26
R. Dennison, witness	2 26
Emory Hauck, witness	2 26
Geo. H. Callinan, witness	2 26
John Carmody, witness	2 26
E. W. Campbell, witness	2 26
John M. Rae, witness	2 26
Gustave Krueger, witness	2 26
A. W. Foote, witness	2 10
Lorenzo Corey, witness	2 10
George N. Smith, witness	1 86
Frank Slocum, witness	1 86
E. F. Rice, witness	1 86
Herman Heintz, witness	1 76
Martin Casper, witness	3 08
John Yerger, witness	4 98
Edward A. Abbott, witness	5 14
Allen E. Peake, witness	8 66
Vito V. Christiano, interpreter	30 00
C. S. Whitmore, witness	14 26
Herman D. Kaufman, witness	14 26
Costenzo Marcelli, witness	1 00
Giovanni Copano, witness	1 00
Rosario Umberta, witness	1 00
Mary Sullivan, witness	1 00
James Reilly, witnesss	1 00
William Costello, witness	1 00
Willis A. Freer, witness	50
Alfred Cox, witness	11 70
John Welsh, witness	98
Michellino Annabucco, witness	3 08
Antonio Paolini, witness	3 08
Louise H. Kilcorse, witness	1 06
A. R. Lahey, witness	1 06
Ida E. Lahey, witness	1 06
Richard Lahey, witness	1 06
E. H. Kilcorse, witness	1 06
John Hammond, witness	1 06
S. D. Manzer, witness	1 06
L. Charles Averell, witness	1 06
Benj. F. Gould, witness	1 06
F. O. Cole, witness	1 06
C. S. Johnson, witness	1 06
Arthur S. King, witness	2 26
Mary Waggoner, witness	2 26
Edwin Ortt, witness	90
Fred M. Walker, witness	50
Martin Lardner, witness	50
Ben D. Wright, witness	50
Celand A. Ward, witness	2 50
Ralph Goble, witness	2 50
John Smith, witness	2 50
Wm. Van Alystine, witness	2 50

Louis W. Kinzley, witness	2 50
D. Ritson Payne, witness	2 50
Charles Fell, witness	2 76
Walter Strazelwicz	2 76
George Bailow, witness	2 76
John J. Maloney, witness	2 76
John J. Maloney, witness	2 76
Michael Fitzgerald, witness	2 76
Harold White, court officer	15 00
William J. Watts, as Att'y for F. Maggio	289 00
John E. Deasy, stenographer to County Ct	22 41
Jos. L. Adkins, grand juror	15 00
Michael J. Noonan, as counsel F. Maggio	302 15
J. R. Baylis, court crier	6 00
John G. Paul, court officer	18 00
A. F. Chilcott, court officer	9 00
Harold White, court officer	6 00
James Hulihan, court officer	7 40
Joseph Schwitzer, court officer	17 20
John Woolson, court officer	8 90
Olin Strong, court officer	21 00
James Hogan, court officer	25 40
Christian Wolf, court officer	9 00
L. Charles Averell court officer	6 70
John G. Sage, witness	2 50
Merril A. Messler, grand juror	15 70
Thomas M. Brennan, witness	2 76
Joseph Feldstein, interpreter	3 00
D. B. Mecorney, Dist. Atty's stenographer	66 66
Tony Colleta, interpreter	3 00

JULY—1910.

Joseph Rickert, court officer	$ 21 00
Jerry Tracey, witness	50
Thos. O'Reilly, court officer	5 00
John Magner, witness	2 26
John G. Paul, court officer	10 50
Olin Strong, court officer	9 00
Thomas Fury, court officer	24 00
Carl Kandt, court officer	9 00
Joseph Rickard, court officer	9 00
W. L. Beck, court officer	9 00
James Hulihan, court officer	10 40
John Woolson, court officer	11 90
L. Charles Averell, court officer	12 70
Mark F. Bensley, Supreme Ct. stenographer	16 00
John R. Baylis, court crier	18 00
John H. Woolson, court officer	8 90
L. Charles Averell, court officer	6 70
Carl Kandt, court officer	6 00
John G. Paul, court officer	7 50
Thomas Fury, court officer	6 00
Hugh Smith, witness	1 00
Joseph Rickard, court officer	6 00

Joseph Rickard, court officer	3 00
James Hulihan, court officer	10 40
Olin Strong, court officer	6 00
John E. Deasy, County Ct. stenographer	50 04
W. L. Beck, court officer	6 00
Charles A. Young, grand juror	15 00
Dr. Allen N. Moore, examination in lunacy of Arthur H. Repaz	10 00
James Hogan, court officer	19 40

AUGUST—1910.

D. B. Mecorney, Dist. Atty's stenographer	$ 66 66
Thomas O'Reilly, court deputy	75 00
Walter E. Cochran, trial juror	3 00
Christian Wolf, court officer	11 00
John E. Deasy, County Ct. stenographer	80 04
Jacob C. Ulrich, witness	1 96
John E. Deasy, stenographer as per certificate, Dist. Att'y	80 04
Mark F. Bensley, Supreme Ct. stenographer	43 92
D. B. Mecorney, Dist. Att'y stenographer	66 66
Thomas O.Reilly, court deputy	75 00

SEPTEMBER—1910.

L. Charles Averell, court officer	$ 15 70
James Hulihan, court officer	16 40
Joseph Rickert, court offiecr	15 00
John R. Baylis, court crier	15 00
Thomas Fury, court officer	15 00
Olin Strong, court officer	15 00
William Townsend, witness	2 74
Herbert C. Fowler, trial juror	4 10
Amandus Wittman, trial juror	4 40
Ralph R. Bell, trial juror	4 90
August Brauer, trial juror	3 20
Geo. D. Perry, trial juror	5 60
Eli J. Treichler, trial juror	4 10
John B. Wilson, trial juror	6 50
Geo. A. Birdsall, trial juror	4 20
Henry J. Wick, trial juror	3 40
John R. Baylis, court crier	3 00
C. F. Bass, witness	2 26
Glenn H. Foote, witness	2 26
Wilbert Kinney, witness	2 26
W. J. Thompson, witness	2 26
Bert Flint, witness	2 26
Marvin Dingman, witness	2 26
Harry Burnison, witness	2 58
John Adams, witness	2 74
E. Edwin Henderson, witness	2 26
Alfred Cox, witness	11 70
Charles J. Parkinson, witness	2 26
Michael Fitzgerald, witness	2 26
Michael Pierce, witness	2 26
Patrick J. Maloney, witness	2 26
John Carmody, witness	2 26
Rebecca Taylor, witness	2 26

Helen Sarsfield, witness	2 26
Elton Tyron, witness	2 26
C. W. Regenhardt, witness	2 26
George Dunbar, witness	35 70
Bernard Haas, witness	35 70
John R. Baylis, court crier	9 00
Elmer Wagner, trial juror	10 60
Thomas Archie, court officer	12 00
John Mahoney, court officer	9 00
L. Charles Averell, court officer	12 70
John C. Clement, witness	2 76
Ethel Clement, witness	2 76
Charles Stacy, witness	2 76
William Meyers, witness	2 76
Ellis Lesman, witness	2 76
F. Roberts, witness	2 76
Lee J. Lines, witness	2 58
Martin Casper, witness	2 58
Geo. Kress, witness	2 58
Michael Healy, witness	2 58
T. H. Lyons, witness	2 26
T. H. Lyons, witness	2 26
Benj. M. Hutcheson, witness	1 00
W. L. Stahler, witness	50
Ralph Goble, witness	50
Ben D. Wright, witness	50
Frances M. Reynolds, witness	50
Harry Granville, witness	50
Charles Duncan, witness	50
John J. Burtt, witness	50
Henry N. Hill, witness	50
F. L. Allen, witness	50
W. A. Connor, witness	50
Ed Wahl, witness	50
Edward R. Abbott, witness	5 14
Bessie Dean, witness	2 42
Charles Taylor, court officer	12 00
Martin Woock, court officer	12 00
J. H. Woolson, court officer	14 90
Thos. Eckensperger, court officer	12 00
Joseph Rickert, court officer	12 00
James Hulihan, court officer	10 40
Michael Sheehan, trial juror	9 00
Almon D. Van Cleve, trial juror	13 00
Fred'k W. Voelker, trial juror	16 40
John Ramming, trial juror	12 00
Henry Hener, trial juror	15 20
Allen T. Penly, trial juror	13 80
August Schueli, trial juror	14 40
Wm. H. Vogt, trial juror	12 00
Willis D. Le Bar, trial juror	13 40
Wm. Treichler, trial juror	15 20
Louis Lang, trial juror	13 40
Chas. Blackley, trial juror	12 00
E. W. Bright, trial juror	9 00
Franklin Shaver, trial juror	14 60

Henry F. Gloger, trial juror	12 60
Elmer Wagner, trial juror	7 80
Wm. J. Bower, trial juror	15 00
Albert H. Horton, trial juror	16 80
Henry O. Dohrman, trial juror	13 60
Wm. A. Chaplin, trial juror	13 80
Chas. N. Hoffman, trial juror	18 60
Frank E. Scott, trial juror	21 60
Albert L. Pearce, trial juror	14 40
John Albert, trial juror	16 20
Frank McCarthy, trial juror	12 00
William Dwyer, trial juror	12 00
Wm. O'Neil, trial juror	9 00
Frank W. Albright, trial juror	17 20
Charles G. Tower, trial juror	19 40
John E. Deasy, stenographer	35 22
George Klemer, court officer	16 70
Edward Gilligan, court officer	15 00
J. H. Woolson, court officer	5 90
Martin Woock, court officer	3 00
Tony Colletti, interpreter	6 00
John R. Baylis, court crier	6 00
John R. Baylis, court crier	3 00
Thomas Archie, court officer	3 00
Charles Taylor, court officer	3 00
John Mahaney, court officer	3 00
Joseph Rickert, court officer	3 00
Ellis Bredell, court officer	15 00
Thos. Eckensperger, court officer	3 00
L. Charles Averell, court officer	3 70
M. M. Ginty, for board of jurors	7 00
Joseph P. Roth, witness Defendant	2 00
Wm. Costello, witness	50
Edwin C. Hiser, witness	50
John Smith, witness	50
Louis W. Kinzley, witness	50
Mrs. Mary Sullivan, witness	50
Maggie Pauline, witness	2 50
Antonio Pauline, witness	2 50

OCTOBER—1910.

D. B. Mecorney, Dist. Atty's stenagrapher	$ 66 66
Elmer T. Anson, trial juror	15 00
Edward Sweeney, grand juror	3 60
John K. Silsby, trial juror	3 70
John F. Kohl, grand juror	4 50
Wm. Wyle, trial juror	5 20
Richard Hartigan, grand juror	5 20
P. J. Scovell, trial juror	5 70
Frank L. Treichler, trial juror	4 20
Louis W. Smith, trial juror	4 70
H. A. Ferris, trial juror	4 50
Daniel F. Bird, trial juror	4 50
Thomas O' Reilly, court deputy	75 00
Homer Simmons, trial juror	6 00

Howard E. Pease, trial juror	4 50
George Shuell, witness	50
Robert Turner, witness	50
M. W. Kirby, witness	50
James Sullivan, witness	50
Amma Tillotson, witness	50
L. Barrett, witness	50
Philip Cushing, witness	50
William Costello, witness	50
E. B. Horton, witness	2 26
G. W. Leighbody, witness	2 26
P. J. Davey, witness	2 26
C. D. Seng, witness	2 26
Matthew McKnight, witness	2 26
T. H. Lyons, witness	2 26
John J. Maloney, witness	2 26
Thomas Davy, witness	2 26
Jacob Kilberer, witness	2 26
John F. Spercher, witness	2 26
Fred Theim, witness	2 26
Andrew Staniborski, witness	2 26
Frank Scaleza, witness	2 26
Angelo Rotella, witness	2 26
Domminico Morca, witness	2 26
Vincenzo Gericetano, witness	2 26
Caroline Gericetano, witness	2 26
Geo. Koelle, witness	2 26
Harry Smith, witness	2 26
Joseph Murrell, witness	2 26
Frank Scalzo, witness	2 26
T. H. Lyons, witness	50
T. H. Lyons, witness	2 26
Melchior Zeifang, witness	2 26
Leo N. Nemo, witness	2 26
Fred Williams, witness	2 26
Harry Dunham, witness	2 26
Alexander Kilberer, witness	2 26
Theodore Speicher, witness	2 26
James Carlin, witness	2 26
Wm. P, Russell, witness	2 26
Irving Herrick, witness	2 26
Harry Baker, witness	2 26
Antonio Wojschoki, witness	2 26
John Byrne, witness	50
Rosie Bartell, witness	2 26
Joseph Bartell, witness	2 26
William Bartell, witness	2 26
Mary F. Udell, witness	2 26
Margaret Udell, witness	2 26
Geo. S. Campbell, witness	2 26
Daniel R. Clary, trial juror	9 00
Samuel Ford, witness	2 58
E. J. Miller, witness	1 50
John Manger, witness	50
T. H. Lyons, witness	50

Albion J. Young, witness	2 26
John Kitchen, witness	2 26
V. E. Lumbley, witness	2 26
John Travis, witness	2 26
John J. Maloney, witness	2 26
Frank Whalen, witness	2 26
Walter A. Scott, witness	2 26
Blanche Hall, witness	2 26
Guido Lagomaggiore, witness	2 26
Mamie Smith, witness	2 26
Robert Mokin, witness	2 26
John A. Curry, witness	2 26
Ellen Courtney, witness	2 26
John Courtney, witness	2 26
Mary Courtney, witness	2 26
John Downs, witness	2 26
John Wagner, witness	2 26
Casmer Metzler, witness	2 26
Eliza McKelvey, witness	2 26
John J. Collins, witness	2 26
T. H. Lyons, witness	2 26
E. B. Woodward, witness	2 26
Wm. Cummings, witness	2 26
Mary Parrish, witness	2 26
Louise Dussler, witness	2 26
Carrie Dussler, witness	2 26
J. Treble, witness	2 58
R. Dean, witness	2 58
F. Chinell, witness	2 58
Christian Lenz, witness	2 58
John Washburn, witness	3 38
Jos. Szymankcewicz, witness	2 26
Miran Davidson, witness	2 26
Aoedis Servion, witness	2 26
John Magner, witness	2 26
A. W. Lalone, witness	2 26
John A. Lanighan, witness	2 26
John Cahill, witness	2 26
Frank W. Smith, witness	2 26
T. H. Lyons, witness	2 26
Walter Duncan, witness	2 26
Gustave Krueger, witness	2 26
John J. Reagan, witness	2 26
Joseph Stetz, witness	2 26
J. William O'Brein, witness	2 26
J. R. Bavlis, court crier	21 00
Louis Bendinger, grand juror	15 00
Christian Wolf, trial juror	17 00
Julius W. Toennessen, trial juror	16 00
Joseph A. Wilson, trial juror	16 50
Charles Garbut, trial juror	16 70
John H. Klingenschmidt, trial juror	15 00
Jacob A. Keller, trial juror	17 20
Edwin J. Capell, trial juror	15 00
Philip Gombert, trial juror	16 50

Geo. F. Miller, trial juror	15 70
Samuel Marshall, trial juror	16 50
R. Kittridge, trial juror	16 60
Peter Degan, trial juror	15 00
W. H. Argue, trial juror	21 00
Henry Krinke, court officer	15 00
F. Schroeder, court officer	16 50
J. B. Sullivan, court officer	18 00
H. C. Cummings, court officer	18 00
William Winthrop, court officer	15 00
L. Charles Averell, court officer	21 70
F. C. Lillis, court officer	15 00
William Hamilton, witness	3 08
Geo. Buresch, witness	3 08
Michael Fischer, witness	3 08
Peter G. Schwartz, witness	2 58
Tunis Outwater, witness	50
J. O. Richardson, witness	50
E. J. Flewellyn, witness	50
Birten Dennis, witness	50
John R. Mahaney, witness	50
John Ball, witness	50
Harry Johnson, witness	50
Charles Philleo, witness	50
J. J. Welton, witness	1 70
Augusta Goetzman, witness	2 26
J. E. Chapman, witness	2 26
Thomas Cunningham, witness	50
John O. Wilson, trial juror	4 50
Wilber C. Black, witness	25 22
Joseph Rickert, court officer	15 00
H. W. Clarke, witness	1 70
L. E. Allen, witness	1 70
J. J. Welton, witness	1 70
Philip Vran, witness	1 70
John Geser, witness	1 70
Louis Duquette, witness	1 70
John Kohler, witness	1 70
Jacob Krantz, witness	1 70
Jacob Krantz, witness	1 70
Wm. E. Griffin, witness	1 38
John W. Pless, witness	90
Herbert M. Hill, witness	2 58
Howard J. Smith, witness	2 58
Ross N. Hudson, witness	1 70
W. F. McEwen, witness	1 38
L. B. Coates, court officer	7 30
L. Charles Averell, court officer	19 40
John Woolson, court officer	14 90
John T. Schmidt, interpreter	3 00
John T. Schmidt, grand juror	16 70
Frank Weingarten, grand juror	16 70
Herman Rosebrook, grand juror	16 50
Francis S. A. Coon, grand juror	16 20
James Anderson, grand juror	15 00

Samuel B. Lindsay, grand juror	16 50
William Ferchen, grand juror	16 80
Lorenzo C. Wille, grand juror	15 00
Willis D. Le Bar, grand juror	15 70
Charles G. Hooper, grand juror	15 00
Edward J. Parker, grand juror	15 00
Frank J. Keeler, grand juror	16 00
Frank R. Gardner, grand juror	15 00
Frank B. Lewis, grand juror	15 00
John W. Ward, grand juror	15 00
William C. Shapleigh, grand juror	15 00
John R. Baylis, court crier	6 00
James Hulihan, court officer	16 40
Richard W. Walsh, stenographer	24 00
Norman O. Allen, court officer	9 00
Tony Culotta, interpreter	6 00
William F. Williams, witness	50
Clara T. Benzinger, witness	50
Charles P. Ringnall, witness	50
R A. Smith, witness	90
Ruth A. Richards, witness	90
W. H. Richards, witness	90
Frances E. Frantz, witness	90
Laura Richardson, witness	90
Lucy Richardson, witness	90
Elizabeth Smith, witness	90
Eugene Murphy, witness	2 58
Walter E. Chapman, witness	2 58
L. P. Stoughton, witness	6 82
W. A. Freer, witness	50
W. A. Freer, witness	50
F. A. Crosby, witness	50
Chas. F. Preisch, witness	50
John W. Spaulding, witness	50
George Weber, witness	50
Ellen Reilly, witness	50
Thomas Moran, witness	50
Thomas Moran, witness	50
Frank H. Rapp, witness	50
Frank H. Rapp, witness	50
W. M. Van Alstyne, witness	50
Wm. E. Griffin, witness	50
Wm. J. Dee, witness	50
L. P. Stoughton, wittness	50
T. A. Keer, witness	2 74
John Collins, witness	2 74
Lily Nickerson, witness	2 74
Ada Nickerson, witness	2 74
Anna Nickerson, witness	2 74
Alfred Nickerson, witness	2 74
Galen Fields, witness	2 74
Jessie Van Luren, witness	2 74
Harry Scott, witness	2 74
Charles Moore, witness	2 74
Alanson Beggs, witness	2 74

Emma Wagner, witness	2 26
John Carmody, witness	2 26
John A. Lanigan, witness	2 26
Gordon Gray, witness	2 26
Maggie Knack, witness	2 26
Mary Gray, witness	2 26
James H. Gray, witness	2 26
Sophie Schmally, witness	2 26
H. T. Austin, witness	2 26
Lucinda Austin, witness	2 26
John Magner, witness	2 26
T. H. Lyons, witness	2 26
Melchior Zerfang, witness	2 26
Walter Broth, witness	2 26
William Sherring, witness	2 26
Percy Courtright, witness	2 26
Thomas Snyder, witness	2 26
Geo. Hanna, witness	2 26
W. A. Freer, witness	1 00
W. A. Freer, witness	1 00
John Slattery, witness	50
Charles Halliday, witness	2 76
Fred Bermer, witness	2 26
John Pfetsch, witness	2 76
John S. Lees, witness	24 92
Willis F. Conroy, witness	2 76
Walter A. Kerby, witness	2 76
J. E. Chapman, witness	2 26
Albert Crafts, witness	2 10
Paul Gentz, witness	2 10
Frank Bellamy, witness	2 10
Charles Mancose, witness	2 10
Matilda English, witness	2 10
T. Greiner, witness	2 10
John Rinaldo, witness	2 26
Walter Pollock, witness	2 26
John J. Collins, witness	2 26
C. J, Metzler, witness	2 26
William Denister, witness	2 26
Albert D. Baker, witness	15 78
L. J. Poyfair, witness	50
Will Conlin, witness	50
O. Darrison, witness	50
John Travers, witness	50
Hugh Spedding, witness	50
Frenza Farkas, witness	1 70
Forest Farkas, witness	1 70
W. H. Barrett, witness	2 58
T. H. Lyons, witness	50
John Lanigan, witness	50
Frank A. Rapp, witness	50
John W. Loftus, witness	50
Edward B. Lawson, witness	50
Nicholas Loftus, witness	50
Frank J. Hilderman, witness	50

TonyDeobetsky, witness	2 20
Frank Deobetsky, witness	2 20
Joseph Dorst, witness	2 20
Frank Dorst, witness	2 20
Tom Bush, witness	2 76
James Keough, witness	2 76
James Brown, witness	2 26
W. C. Whiting, witness	2 26
George Tuohey, witness	2 26
James Keough, witness	2 26
Grant Harrington, witness	2 26
Mary Waggoner, witness	2 26
Eliah H. Cannon, witness	2 26
Charles Anibold, witness	2 26
Alexander Smith, witness	2 26
Benj. Babb, witness	2 26
T. H. Lyons, witness	2 26
T. H. Lyons, witness	2 26
Gustave Krueger, witness	2 26
Antonio Fracasso, witness	2 26
John Roeder, witness	2 26
John Lanigay, witness	2 26
John Calorgio, witness	2 26
Gustavio Ditario, witness	2 26
Angelo Rotello, witness	2 26
Geovanni Dagerio, witness	2 26
Melchior Zerfang, witness	2 26
Charles Smith, witness	2 26
Martin Wisner, witness	2 26
Jessie Waras, witness	2 26
Joe Miller, witness	2 26
Joe Franczak, witness	2 26
Charles Polenski, witness	2 26
John Smith, witness	2 26
Mike Karpolenski, witness	2 26
Ramon Godlewski, witness	2 26
Jame Keough, witness	2 26
Edward H. Pickett, grand juror	4 50
Joseph Stetz, interpreter	7 50
Christian Wolf, trial juror	17 00
Philip Gombert, trial juror	16 50
J. R. Baylis, court crier	18 00
Charles Garbutt, trial juror	16 70
Edwin J. Capell, trial juror	15 00
Geo. F. Miller, trial juror	15 70
Frederick M. Hart, trial juror	30 00
Arthur V. R. Tripp, trial juror	31 40
Homer L. Simmons, trial juror	18 00
George Gayon, trial juror	34 40
August Krinke, court officer	18 00
J. B. Sullivan, court officer	15 00
H. C. Cummings, court officer	15 00
Ferdinand Schraeder, court officer	16 50
Rufus Kittridge, court officer	16 60
Henry Argue, court officer	15 00

Patrick Degan, court officer	15 00
Wm. Winthorp, court officer	15 00
Joseph Rickert, court officer	18 00
L. Charles Averell, court officer	18 70
John H. Klingenschmidt, court officer	15 00
Wm. D. Rottger, grand juror	34 40
F. C. Lillis, court officer	15 00
Gustave Krueger, witness	2 26
Edward G. Kellner, witness	2 58
John Koban, witness	2 26
John J. Smigel, witness	2 26
Andrew Wanter, witness	2 26
Rudolph Rychel, witness	2 26
Sam Niles, witness	2 26
Joe Woznuewski, witness	2 26
L. W. Kinzley, witness	50
T. H. Lyons, witness	3 76
M. M. Marvin, witness	2 58
Geo. H. Callinan, witness	2 76
John Downs, witness	2 76
Geo. H. Callinan, witness	3 26
Wm. Lacy, witness	50
John Casilinora, witness	50
C. W. Krinke, witness	50
Lydia Krinke, witness	50
Hugh Smith, witness	50
Hugh Smith, witness	50
Hugh Smith, witness	50
Hugh Smith, witness	50
Hugh Smith, witness	50
Matthew McKnight, witness	50
Joseph Rotondo, witness	50
Tony Golerinz, witness	50
John Menento, witness	50
W. A. Freer, witness	50
Frank H. Rapp, witness	50
Edna Hubbard, witness	2 26
Mary Hubbard, witness	2 26
W. C. Hubbard, witness	2 26
Joseph Drogan, witness	2 26
Matthew McKnight, witness	2 26
John Carmody, witness	2 26
Geo. H. Callinan, witness	2 26
Geo. H. Callinan, witness	2 26
Mark H. Hess, witness	2 26
Max Marran, witness	2 26
R. J. Hartigan, witness	2 26
Daniel O'Neil, witness	2 26
Fred M. Walker, trial juror	15 00
Jacob A. Keller, trial juror	17 20
Samuel G. Barton, grand juror	35 10
Geo. Reafasall, grand juror	36 00
Sam'l H. Fredericks, grand juror	40 20
Frank A. Halifax, grand juror	33 00
John Brown, grand juror	10 40

Henry S. Lerch, grand juror	35 40
A. Stewart Gooding, grand juror	33 00
Wilson H. Rinehart, grand juror	36 60
Thomas H. Tulley, grand juror	12 00
George McDonald, grand juror	9 00
William H. Lee, grand juror	36 60
Chauncey E. Ernest grand juror	34 20
Wm. D. Rottger, grand juror	5 20
Chas. A. Fehrman, grand juror	37 50
Eugene C. Butterick, grand juror	33 00
Edward J. Behe, grand juror	34 80
Willard Hopkins, grand juror	11 00
Willard Hopkins, trial juror	5 50
Chas. W. Manning, grand juror	35 10
Angelo Rotella, interpreter	20 00
John Downs, witness	2 26
Raffaele Tuaranta, witness	2 76
Angelo Rotella, witness	2 76
Antonio Principale, witness	2 76
Salvtore Venurigha, witness	2 76
Camillo Marrone, witness	2 76
Umberto Maccicko, witness	2 76
E. F. Veach, witness	2 26
Henry P. Wendel, witness	2 26
E. D. Seymour, witness	2 26
D. M. Hepburn, witness	2 26
Chas. T. Dennis, grand juror	31 40
Geo. S. Gooding, grand juror	9 00
Covert Robertson, grand juror	37 60
Joseph Morgan, witness	2 58
Wm. Richmond, grand juror	9 00
Arenos H. Ernest, trial juror	3 50
Joseph Stetz, interpreter	5 00
Angelo Rotello, interpreter	5 00
John R. Baylis, court crier	21 00
Arthur V. R. Tripp, trial juror	15 70
John H. Klingensenmidt, trial juror	15 00
Charles Garbutt, trial juror	16 70
Rufus Kittredge, court officer	16 60
F. C. Lillis, court officer	15 00
William Winthrop, court officer	15 00
Patrick Degan, court officer	15 00
J. B. Sullivan, court officer	21 00
F. Scharder, court officer	16 50
August Krinke, court officer	18 00
Joseph Rickert, court officer	18 00
L. Chas. Averell, court officer	21 70
Peter O'Dea, witness	2 76
George Gaynon, trial juror	17 20
Christian Wolf, trial juror	17 00
Philip Gombert, trial juror	16 50
Anthony Colletty, interpreter	3 00
Homer L. Simmons, trial juror	18 00
J. William Poole, trial juror	27 00

Edwin J. Capell, trial juror	15 00
H. C. Cummings, court officer	15 00
Jacob A. Keller, trial juror	17 20
W. H. Argue, court officer	15 00
John E. Deasy, County Court stenographer	23 56
Wm. J. Dubert, trial juror	3 00
Mark F. Bensley, Supreme Court stenographer	30 00
J. R. Baylis, court crier	15 00
Jacob Keller, trial juror	17 20
John H. Klingenschmidt, trial juror	15 00
Julius W. Toennessen, trial juror	48 00
Cassius C. Woodwarth, trial juror	65 60
Geo. Gaynon, trial juror	17 20
William Hunter, trial juror	66 40
Irving J. Atwater, trial juror	42 00
Frederick Hart, trial juror	30 00
Wm. D. Lenhart, trial juror	62 40
Edwin J. Capell, trial juror	15 00
Samuel Marshall, trial juror	49 50
Homer L. Simmons, trial juror	18 00
William Nugent, trial juror	42 00
Michael Hebeler, trial juror	62 40
Arthur V. R. Tripp, trial juror	15 70
George Wayman, trial juror	61 20
Charles Garbutt, trial juror	16 70
Christian Wolf, trial juror	17 00
Philip Gombert, trial juror	16 50
A. Krinke, court officer	15 00
F. Schroeder, court officer	16 50
P. Degan, court officer	15 00
L. Charles Averell, court officer	15 70
F. C. Lillis, court officer	15 00
Rufus Kittredge, court officer	16 60
H. C. Cummings, court officer	15 00
J. B. Sullivan, court officer	15 00
Wm. Winthrop, court officer	15 00
Thomas O'Reilly, court deputy	75 00
Joseph Rickert, court officer	15 00
W. J. Diebert, trial juror	12 00
Hiram Thompson, witness	50
Edwin J. Cole, witness	2 26
Joseph Feldstein, interpreter	3 00
D. B. Mecorney, District Atterney's stenagrapher	66 66

Highway, Bridge and Miscellaneous Report

FOR 1910

For the Repair and Improvement of Highways, Repair and Construction of Bridges, Purchase, Repair and Storage of Machinery, Removal of Obstructions caused by Snow, and other Miscellaneous Purposes.

Section 107 of the Highway Law reads as follows:

107. **Reports of supervisors as to highway moneys.**—THE SUPERVOSOR SHALL PRESENT TO THE TOWN BOARD AT ITS MEETING HELD IN EACH YEAR, FOR CONSIDERING THE ESTIMATES CONTINED IN THE STATEMENT OF THE TOWN SUPERINTEDENT, as provided in section ninety-one, a verified report showing:

1, The moneys received from the state, as provided in section one hundred and one during the year ending October thirty-first.

2. The moneys received by him during such year on account of taxes levied and collected from the issue and sale of bonds and certificates of indebtedness in anticipation of taxes, for highways, bridges, purchase and repair of machinery, tools and implements, the removal of obstructions caused by snow and for miscellaneous purposes.

3. The moneys received by him during such year as penalties recovered pursuant to this chapter, or from any other source and available for highway purposes in his town.

4. The expenditures during such year for the improvement, repair and maintenance of highways, for the maintenance and repair of bridges, for the construction of new bridges, for damages and charges in laying out, altering and discontinuing highways, for the removal of obstructions caused by snow, for the purchase of machinery, tools and implements, for the rental or hire of stone crushers, steam rollers and traction engines, for town superintendent's salary or compensation and audited expenses, for allowances as fees on account of receiving and disbursing highway moneys, or for other highway purposes.

5. All machinery, tools, and implements owned in whole or in part by the town, the present value of each article thereof, and the estimated cost of all necessary repairs thereto, as shown by the annual inventory of the town superintendent.

The form of such report shall be prescribed by the commission, Such report shall be filed in the office of the town clerk within three days after the presentation thereof and shall be open to the public inspection during the office houre of such town clerk and a duplicate shall at the same time be mailed to the commission. A certified copy of such report shall also be filed by the supervisor with the clerk or the board of supervisors, who shall cause the same to be printed in the next issue of the annual proceedings of the board of supervisors. The town board shall cause a certified copy of the report to be published in a newspaper published in the town, or if there be none published therein, then in a newspaper published within the county having the greatest circulation within the town. The expense of such publication, which shall not exceed ten dollars, shall be a town charge. The clerk of the board of supervisors shall transmit three copies of the journal of proceedings of the board containing such report to the commission and three copies to the comptroller.

TOWN OF CAMBRIA, COUNTY OF NIAGARA.

HIGHWAY FUND.

Receipts.

Balance on hand from previous year	$ 9 69
Highway tax, collected pursuant to sections 90 and 91	3150 00
Received from State as State aid pursuant to section 101	1575 00
Total receipts	$ 4764 69

Expenditures.

For labor and team work for the repair and improvement of highways	$ 2527 75
For rental of machinery, pursuant to section 50	890 00
For materials for highways and bridges having a span of less than 5 feet	746 95
Total expenditures for the repair and improvement of highways	$ 4164 70
Balance unexpended October 31, 1910	$ 569 99

BRIDGE FUND.

Receipts.

Balance on hand from previous year	$ 79 76
Tax received from collector pursuant to sections 90 and 91	200 00
Total receipts for repair and construction of bridges	$ 279 76

Expenditures.

Labor and team work for the repair and maintenance of bridges	$ 40 50
Materials for repair and maintenance of bridges	79 58
Transferred to machinery fund	100 00
Total expenditures for repair and maintenance of bridges	$ 220 08
Balance unexpended, October 31, 1910	$ 59 68

MACHINERY FUND.

Receipts.

Balance on hand from previous year	$ 8 00
Tax received from collector pursuant to sections 90 and 91	300 00
Received by transfer from bridge fund	100 00
Total receipts	$ 408 00

Expenditures.

For purchase of machinery, tools and implements	$ 363 63
For repair of machinery, tools and implements	21 30
For storage of machinery, tools and implements	5 00
Total expenditures	$ 389 93
Balance unexpended, October 31, 1910	$ 18 07

SNOW AND MISCELLANEOUS FUND.

Receipts.

Balance on hand from previous year	$ 236 02
Tax collected pursuant to sections 90 and 91	200 00
Received from assessments for cutting and removing weeds and brush.	23 43
Total receipts	$ 459 45

Expenditures.

For removing obstructions caused by snow	$ 201 81
For cutting and removing noxious weeds and brush	14 80
For various purposes	13 84
Total expenditures	$ 230 45
Balance unexpended, October 31, 1910	$ 229 00

Compensation to Town Superintendent and Deputy Town Superintendent.

198 days at $3.00 per day equals	$ 594 00
Amount allowed for expenses	68 00

Supervisor and Town Clerk's Allowance.

How much is allowed the supervisor pursuant to section 110 of the Highway Law?	$ 150 00
How much is allowed the town clerk pursuant to section 110 of the Highway Law	50 00

State of New York,
County of Niagara, ss.:

Benj. F. Gould supervisor of the town of Cambria, being duly sworn deposes and says that he is the person mentioned as submitting the foregoing report; that the amounts stated therein to have been received by him as supervisor of such town are all that he has received as such officer for the purpose therein stated; that the expenditures specified therein have in fact been made for the purposes and to the persons indicated; that all of such expenditures were made in good faith, for value received and in the manner required by the Highway Law; that the balances therein specified are all the moneys remaining in his hands of the moneys received by him as provided by law on account of the highways and bridges of such town.

BENJ. F. GOULD.

Subscribed and sworn to before me, this 15th day November, 1910.

FRED H. KRULL,
Notary Public.

TOWN OF HARTLAND, COUNTY OF NIAGARA.

HIGHWAY FUND.

Receipts.

Balance on hand from previous year	$ 1070 01
Highway tax, collected pursuant to sections 90 and 91	3000 00
Received from State as State aid pursuant to section 101	1500 00
Total receipts	$ 5570 01

Expenditures.

For labor and team work for the repair and improvement of highways.	$ 3005 71
For rental of machinery, pursuant to section 50	800 00
For materials for highways and bridges having a span of less than 5 feet	1251 57
Total expenditures for the repair and improvement of highways	$ 5057 28
Balance unexpended October 31,1910	$ 512 73

BRIDGE FUND.

Receipts.

Balance on hand from previous year	$ 3 98
Tax received from collector pursuant to sections 90 and 91	1200 00
Received from certificates of indebtedness pursuant to section 92	350 00
Total receipts for repair and construction of bridges	$ 1553 98

Expenditures.

Labor and team work for repair and maintenance of bridges	$ 572 10
Material for repair and mainetnance of bridges	248 46
Construction of new bridges	175 00
Transferred to contingent fund	450 00
Total expenditures for repair and maintenance of bridges	$ 1445 56
Balance unexpended. October 31, 1910	$ 108 42

HACHINERY FUND.

Receipts.

Balance an hand from previous year	$ 32 35
Tax received from collector pursuant to sections 90 and 91	200 00
Received from certificates of indebtedness under section 92	150 00
Received by transfer from miscellaneous fund	4 18
Total receipts	$ 386 53

Expenditures.....

For purchase of machinery, tools and implements	$ 246 36
For repair of machinery, tools and implements	140 17
Total expenditures	$ 386 53

SNOW AND MISCELLANEOUS FUND.

Receipts.

Balance on hand from previous year	$ 55 09
Tax collected pursuant to sections 90 and 91	200 00
Received from assessments for cutting and removing weeds and brush.	101 76
Total receipts	$ 356 85

Expenditures.

For removing obstructions caused by snow	$ 87 13
For cutting and removing noxious weeds and brush	33 60
Transferred to machinery fund	4 18
Total expenditures	$ 124 91
Balance unexpended, October 31, 1910	$ 231 94

Compensation to Town Superintendent and Deputy Town Superintendent.

204 days at $3.00 per day equals	$ 612 00

Amount allowed above includes expenses.

Supervisor and Town Clerk's Allowance.

How much is allowed the supervisor pursuant to section 110 of the Highway Law?	$ 125 00
How much is allowed the town clerk pursuant to section 110 of the Highway Law	25 00

State of New York,

County of Niagara, ss.:

John C. Taylor, supervisor of the town of Hartland, being duly sworn deposes and says that he is the person mentioned as submitting the foregoing report; that the amounts stated therein to have been received by him as supervisor of such town are all that he has received as such officer for the purposes therein stated; that the expenditures specified therein have in fact been made for the purposes and to the persons indicated; that all of such expenditures were made in good faith, for value received and in the manner required by the Highway Law; that the balances therein specified are all the moneys remaining in his hands of the moneys received by him as provided by law on account of the highways and bridges of such town.

JOHN C. TAYLOR.

Subscribed and sworn to before me, this 10th day of November, 1910.

W. W. DILL.
Justice of the Peace.

TOWN OF LEWISTON, COUNTY OF NIAGARA.

HIGHWAY FUND.

Receipts.

Balance on hand from previous year	$ 589 39
Highway tax, collected pursuant to sections 90 and 91	3650 00
Received from State as State aid pursuant to section 101	1825 00
Total receipts	$ 6064 39

Expenditures.

For labor and team work for the repair and improvement of highways	$ 3162 12
For rental of machinery, pursuant to section 50	1303 60
For materials for highways and bridges having a span of less than 5 feet	1426 43
Total expenditures for the repair and improvement of highways	$ 5892 15
Balance unexpended, October 31, 1910	$ 172 24

BRIDGE FUND.

Receipts.

Balance on hand from previous year	$	608 02
Tax received from collector pursuant to sections 90 and 91		75 00
Total receipts for repair and construction of bridges	$	683 02

Expenditures.

Labor and team work for repair and maintenance of bridges	$	74 55
Materials for repair and maintenance of bridges		347 70
Total expenditures for repair and maintenance of bridges	$	422 25
Balance unexpended, October 31, 1910	$	260 77

MACHINERY FUND.

Receipts.

Tax received from collector pursuant to sections 90 and 91	$	350 00
Total receipts	$	350 00

Expenditures.

For purchase of machinery, tools and implements	$	74 56
For repair of machinery, tools and implements		263 15
Total expenditures	$	337 71
Balance unexpended, October 31, 1910	$	12 29

SNOW AND MISCELLANEOUS FUND.

Receipts.

Balance on hand from previous year	$	327 55
Tax collected pursuant to sections 90 and 91		25 00
Received from assessments for cutting and removing weeds and brush		27 00
Total receipts	$	379 55

Expenditures.

For removing obstructions caused by snow	$	115 86
For cutting and removing noxious weeds and brush		1 80
Cleaning hedge in Model City, $10.00; weeds etc., in Pekin Cemetary, $7.50		17 50
Total expenditures	$	135 16
Balance unexpended, October 31, 1910	$	244 39

Compensation to Town Superintendent and Deputy Town Superintendent.

230 days at $3.00 per day equals	$	690 00
Amount allowed for expenses		100 00

Supervisor and Town Clerk's Allowance.

How much is allowed the supervisor pursuant to section 110 of the Highway Law?	$ 150 00
How much is allowed the town clerk pursuant to section 110 of the Highway Law?	50 00

State of New York,

County of Niagara, ss.:

J. W. H. Kelly, supervisor of the town of Lewiston, being duly sworn deposes and says that he is the person mentioned as submitting the foregoing report; that the amounts stated therein to have been received by him as supervisor of such town are all that he has received as such officer for the purposes therein stated; that the expenditures specified therein have in fact been made for the purposes and to the persons indicated; that all of such expenditures were made in good faith, for value received and in the manner required by the Highway Law; that the balances therein specified are all the moneys remaining in his hands of the moneys received by him as provided by law on account of the highways and bridges of such town.

J. W. H. KELLY.

Subscribed and sworn to before me, this 10th day of November, 1910.

EDWARD H. COX,
Justice of the Peace.

This is a certified copy of report of the supervisor, J. W. H. Kelly of the town of Lewiston.

GEORGE V. CARTER,
Town Clerk.

TOWN OF LOCKPORT, COUNTY OF NIAGARA.

HIGHWAY FUND.

Receipts.

Balance on hand from previous year	$ 709 55
Highway tax, collected pursuant to sections 90 and 91	3000 00
Received from State as State aid pursuant to section 101	1500 00
Received by transfer from miscellaneous fund, error, 1909 acct	16 00
Order No. 342 of 1909 being duplicate of order No. 324 of 1909	16 00
Total receipts	$ 5241 55

Expenditures.

For labor and team work for the repair and improvement of highways	$ 3200 84
For rental of machinery, pursuant to section 50	890 00
For materials for highways and bridges having a span of less than 5 feet	643 27
Total expenditures for the repair and omprovement of highways	$ 4734 11
Balance unexpended, October 31, 1910	$ 507 44

BRIDGE FUND.

Receipts.

Balance on hand from previous year	$ 385 05
Tax received from collector pursuant to sections 90 and 91	500 00
Total receipts for repair and construction of bridges	$ 885 05

Expenditures.

Labor and team work for repair and maintenance of bridges	$ 345 35
Material for repair and maintenance of bridges	518 63
Total expenditures for repair and maintenance of bridges	$ 863 98
Balance unexpended, October 31, 1910	$ 21 07

MACHINERY FUND.

Receipts.

Balance on hand from previous year	$ 169 33
Tax received from collector pursuant to sections 90 and 91	300 00
Total receipts	$ 469 33

Expenditures.

For purchase of machinery, tools and implements	$ 88 41
For repair of machinery, tools and implements	33 45
Total expenditures	$ 121 86
Balance unexpended, October 31, 1910	$ 347 47

SNOW AND MISCELLANEOUS FUND.

Receipts.

Balance on hand from previous year	$ 206 50
Tax collected pursuant to sections 90 and 91	300 00
Collected pursuant to section 55	19 70
Total receipts	$ 526 20

Expenditures.

For removing obstructions caused by snow	$ 253 80
For cutting and removing noxious weeds and brush	121 30
Tile for dainage, etc., ordered by Town Board	17 90
Transferred to highway fund	16 00
Total expenditures	$ 409 00
Balance unexpended October 31, 1910	$ 117 20

Compensation to Town Superintendent and Deputy Town Superintendent.

229 days at $2.50 per day equals	$ 572 50
Amount allowed for expenses	114 50

Supervisor and Town Clerk's Allowance.

How much is allowed the supervisor pursuant to section 110 of the Highway Law?	$ 150 00
How much is allowed the town clerk pursuant to section 110 of the Highway Law?	35 00

State of New York,
County of Niagara, ss.:

Jacob Shimer, supervisor of the town of Lockport, being duly sworn deposes and says that he is the person mentioned as submitting the foregoing report; that the amounts stated therein to have been received by him as supervisor of such town are all that he has received as such officer for the purposes therein stated; that the expenditures specified there in have in fact been made for the purposes and to the presons indicated; that all of such expenditures were made in good faith, for value received and in the manner required by the Highway Law; that the balances therein specified are all the moneys remaining in his hands of the moneys received by him as provided by law on account of the highways and bridges of such town.

JACOB SHIMER.

Subscribed and sworn to before me, this 10th day of November, 1910.

JAMES WATT.
Justice of the Peace.

State of New York,
County of Niagara, ss.:

I, the undersigned Deputy Town Clerk of the Town of Lockport, do hereby certify that the foregoing is a true and correct copy of the Supervisor's Highway, Bridge and Miscellaneous Report for the year 1910, on file in the Town Clerk's Office of said Town of Lockport, and of the whole thereof.

IN WITNESS WHEREOF, I have hereunto set my hand this 12th day of November, 1910.

FRANK E. STOCKWELL,
Deputy Town Clerk,
Town of Lockport.

TOWN OF NEWFANE, COUNTY OF NIAGARA.

HIGHWAY FUND.

Receipts.

Highway tax collected pursuant to sections 90 and 91	$ 5000 00
Received from State as State aid pursuant to section 101	2500 00
Total receipts	$ 7500 00

Expenditures.

For labor and team work for the repair and improvement of highways	$ 3943 02
For rental of machinery, pursuant to section 50	1068 00
For materials for highways and bridges having a span of less than 5 feet	2197 76
Total expenditures for the repair and improvement of highways	$ 7208 78
Balance unexpended, October 31, 1910	$ 291 22

BRIDGE FUND.

Receipts.

Tax received from collector pursuant to sections 90 and 91	$ 1345 00
Old plank	13 00
Total receipts for repair and construction of bridges	$ 1358 00

Expenditures.

Labor and team work for repair and maintenance of bridges	$ 369 39
Material for repair and maintenance of bridges	566 20
Construction of new bridges	404 11
Transferred to machinery fund	18 30
Total expenditures for repair and maintenance of bridges	$ 1358 00

MACHINERY FUND.

Receipts.

Balance on hand from previous year	$ 04
Tax received from collector pursuant to sections 90 and 91	200 00
Received by transfer from bridge fund	18 30
Old tile	10 50
Dog fund	1 82
Miscellaneous fund	248 05
Total receipts	$ 478 71

Expenditures.

For purchase of machinery, tools and implements	$ 92 68
For repair of machinery, tools and implements	244 17
For storage of machinery, tools and implements	141 86
Total expenditures	$ 478 71

SNOW AND MISCELLANEOUS FUND.

Receipts.

Balance on hand from previous year	$ 79 68
Tax collected pursuant to sections 90 and 91	400 00
Received from assessments for cutting and removing weeds and brush	70 57
Total receipts	$ 550 25

Expenditures.

For removal of obstructions caused by snow	$ 128 03
For cutting and removing noxious weeds and brush	117 50
Transferred to machinery fund	248 05
Total expenditures	$ 493 58
Balance unexpended, October 31 1910	$ 56 67

Compensation to Town Superintendent and Deputy Town Superintendent.

189 days at $3.50 per day equals	$ 661 50

Supervisor and Town Clerk's Allowance.

How much is allowed the supervisor pursuant to section 110 of the Highway Law?	$ 150 00
How much is allowed the town clerk pursuant to section 110 of the Highway Law?	50 00

State of New York,
County of Niagara, ss.:

James A. Kelley, supervisor of the town of Newfane, being duly sworn deposes and says that he is the person mentioned as submitting the foregoing report; that the amounts therein stated to have been received by him as supervisor of such town are all that he has received as such officer for the purposes therein stated; that the expenditures specified therein have in fact been made for the purposes and to the persons indicated; that all of such expenditures were made in good faith, for vaule received and in the manner required by the Highway Law; that the balances therein specified are all the moneys remaining in his hands of the moneys received by him as provided by law on account of the highways and bridges of such town.

JAS. A. KELLEY.

Subscribed and sworn to before me, this 11th day of November, 1910.

L. A. MEYER,
Justice of the Peace.

TOWN OF NIAGARA, COUNTY OF NIAGARA.

HIGHWAY FUND.

Receipts.

Balance on hand from previous year	$ 497 37
Highway tax, collected pursuant to sections 90 and 91	1200 00
Received from State as State aid pursuant to section 101	600 00
Total receipts	$ 2297 37

Expenditures.

For labor and team work for the repair and improvement of highways	$ 404 90
For rental of machinery, pursuant to section 50	72 00
For materials for highways and bridges having a span of less than 5 feet	163 62
Total expenditures for the repair and improvement of highways	$ 640 52
Balance unexpended, October 31, 1910	$ 1656 85

BRIDGE FUND.

Receipts.

Balance on hand from previous year	$ 340 70
Tax received from collector pursuant to sections 90 and 91	1500 00

Received from certificates of indebtedness pursuant to section 93.....	1250 00
Received by transfer from contingent fund.....	160 00
Refund of freight bill.....	5 90
Total receipts.....$	3256 60

Expenditures.

Labor and team work for repair and maintenance of bridges.....$	175 15
Materials for repair and maintenance of bridges.....	16 39
Transferred to ———————— fund.....	3025 50
Total expenditures for repair and maintenance of bridges.....$	3217 04
Balance unexpended, October 31, 1910.....$	39 56

MACHINERY FUND.

Receipts.

Balance on hand from previous year.....$	24 06
Tax received from collector pursuant to sections 90 and 91.....	50 00
Total receipts.....$	74 06

Expenditures.

For purchase of machinery, tools and implements.....$	23 98
For repairs of machinery, tools and implements.....	3 00
Total expenditures.....$	26 98
Balance unexpended, October 31, 1910.....$	47 08

SNOW AND MISCELLANEOUS FUND.

Receipts.

Balance on hand from previous year.....$	105 36
Tax collected pursuant to sections 90 and 91.....	25 00
Total receipts.....$	130 36

Expenditures.

For removing obstructions caused by snow.....$	41 82
For cutting and removing noxious weeds and brush.....	22 88
Total expenditures.....$	64 70
Balance unexpended, October 31, 1910.....$	65 66

Compensation to Town Superintendent and Deputy Town Superintendent.

Seventy days at $3.00 per day equals.....$	210 00
Amount allowed for expenses.....	1 00

Supervisor and Town Clerk's Allowance.

How much is allowed the supervisor pursuant to section 110 of the Highway Law?.....$	100 00

How much is allowed the town clerk pursuant to section 110 of the Highway Law? 25 00

State of New York,

County of Niagara, ss.:

A. W. Binkley, supervisor of the town of Niagara, being duly sworn deposes and says that he is the person mentioned as submitting the foregoing report; that the amounts therein stated to have been received by him as supervisor of such town are all that he has received as such officer for the purposes therein stated; that the expenditures specified therein have in fact been made for the purposes and to the persons indicated; that all of such expenditures were made in good faith, for value received and in the manner required by the Highway Law; that the balances therein specified are all the moneys remaining in his hands of the moneys received by him as provided by law on account of the highways and bridges of such town.

A. W. BINKLEY.

Subscribed and sworn to before me, this 10th day of November, 1910.

J. H. SCHMECK,
Notary Public.

TOWN OF PENDLETON. COUNTY OF NIAGARA.

HIGHWAY FUND.

Balance on hand from previous year	$ 539 54
Highway tax, collected pursuant to sections 90 and 91	1400 00
Received from State as State aid pursuant to section 101	700 00
Total receipts	$ 2639 54

Expenditures.

For labor and team work for the repair and improvement of highways.	$ 1019 93
For rental of machinery, pursuant to section 50	18 60
For materials for highways and bridges having a span of less than 5 feet	502 49
Total expenditures for the repair and improvement of highways	$ 1541 02
Balance unexpended, October 31, 1910	$ 1098 52

BRIDGE FUND.

Receipts.

Balance on hand from previous year	$ 596 78
Tax received from collector pursuant to sections 90 and 91	325 00
Old planks	4 78
Total receipts for repair and construction of beridges	$ 926 56

Expenditures.

Labor and team work for repair and maintenance of bridges	$ 35 80

Materials for repair and maintenance of bridges		178 17
Total expenditures for repair and maintenance of bridges	$	213 97
Balance unexpended, October 31, 1910	$	712 59

MACHINERY FUND.

Receipts.

Balance on hand from previous year	$	8 00
Tax received form collector pursuant to sections 90 and 91		75 00
Rent of wheel scraper		36 00
Total receipts	$	119 00

Expenditures.

For purchase of machinery, tools and implements	$	54 67
For repair of machinery, tools and implements		5 50
Total expenditures	$	60 17
Balance unexpended, October 31, 1910	$	58 83

SNOW AND MISCELLANEOUS FUND.

Receipts.

Balance on hand from previous year	$	243 34
Tax collected pursuant to sections 90 and 91	$	15 00
Received from assessments for cutting and removing weeds and brush		65 76
Total receipts	$	324 10

Expenditures.

For removing obstructions caused by snow	$	102 40
Telephone and postage		1 35
Total expenditures	$	103 75
Balance unexpended, October 31, 1910	$	220 35

Compensation to Town Superintendent and Deputy Town Superintendent.

126 days at $3.00 per day equals	$	378 00

Supervisor and Town Clerk's Allowance.

How much is allowed the supervisor pursuant to section 110 of the Highway Law?	$	100 00
How much is allowed the town clerk pursuant to section 110 of the Highway Law?		40 00

State of New York,
County of Niagara, ss.:

William H. Kramer, supervisor of the town of Pendleton, being duly sworn deposes and says that he is the person mentioned as submitting the foregoing

report; the amounts stated therein to have been received by him as supervisor of such town are all that he has received as such officer for the purposes therein stated; that the expenditures specified therein have in fact been made for the purposes and to the persons indicated; that all of such expenditures were made in good faith, for vaule received and in the manner required by the Highway Law; that the balances therein specified are all the moneys remaining in his hands of the moneys received by him as provded by law on account of the highways and bridges of such town.

WILLIAM H. KRAMER.

Subscribed and sworn to before me, this 10th day of November, 1910.

LINUS J. P. RICHARDS,
Justice of the Peace.

TOWN OF PORTER, COUNTY OF NIAGARA.

HIGHWAY FUND.

Receipts.

Balance on hand from previous year	$ 454 86
Highway tax, collected pursuant to sections 90 and 91	3200 00
Received from State as State aid pursuant to section 101	1600 00
Total receipts	$ 5254 86

Expenditures.

For labor and team work for the repair and improvement of highways	$ 4015 92
For rental of machinery, pursuant to section 50	675 00
For materials for highways and bridges having a span of less than 5 feet	506 55
Total expenditures for the repair and improvement of highways	$ 5197 47
Balance unexpended, October 31, 1910	$ 57 39

BRIDGE FUND.

Receipts.

Balance on hand from previous year	$ 30 73
Tax received from collector pursuant to sections 90 and 91	939 00
Total receipts for repair and construction of bridges	$ 969 73

Expenditures.

Labor and team work for repair and maintenance of bridges	$ 234 50
Materials for repair and maintenance of bridges	430 95
Total expenditures for repair and maintenance of bridges	$ 665 45
Balance unexpended, October 31, 1910	$ 304 28

MACHINERY FUND.

Receipts.

Balance on hand from previous year	$ 98

Tax received from collector pursuant to sections 90 and 91	150 00
Received by transfer from miscellaneous fund	89 10
Total receipts	$ 240 08

Expenditures.

For purchase of machinery, tools and implements	$ 65 92
For repair of machinery, tools and implements	153 70
For storage of machinery, tools and implements	15 00
Total expenditures	$ 234 62
Balance unexpended, October 31, 1910	$ 5 46

SNOW AND MISCELLANEOUS FUND.

Receipts.

Balance on hand from previous year	$ 257 13
Tax collected pursuant to sections 90 and 91	590 00
Received from assessments for cutting and removing weeds and brush	18 00
Total receipts	$ 865 13

Expenditures.

For removing obstructions caused by snow	$ 267 70
For cutting and removing noxious weeds and brush	26 85
For wire for fencing	255 20
Roofing, nails and pump	76 72
Transferred to machinery fund	89 10
Total expenditures	$ 715 57
Balance unexpended, October 31, 1910	$ 149 56

Compensation to Town Superintendent and Deputy Town Superintendent.

264 days at $3.00 per day equals	$ 792 00
Amount allowed for expenses	102 90

Supervisor and Town Clerk's Allowance.

How much is allowed the supervisor pursuant to section 110 of the Highway Law?	$ 175 00
How much is allowed the town clerk pursuant to section 110 of the Highway Law?	40 00

State of New York,

County of Niagara, ss.:

Fred G. Knapp, supervisor af the town of Porter, being duly sworn deposes and says that he is the person mentioned as submitting the foregoing report; that the amounts stated therein to have been received by him as supervisor of such town are all that he has received as such officer for the purposes therein stated; that the expenditures specified therein have in fact been made for the purposes and to the persons indicated; that all of such expenditures were made in good faith, for value received and in the manner required by the Highway Law; that

the balances therein specified are all the moneys remaining in his hands of the moneys received by him as provided by law, on account of the highways and bridges of such town.

FRED G. KNAPP.

Subscribed and sworn to before me, this 10th day of November, 1910.

G. E. BURMASTER.
Town Clerk.

TOWN OF ROYALTON, COUNTY OF NIAGARA.

HIGHWAY FUND.

Receipts.

Balance on hand from previous year	$ 90 26
Highway tax, collected pursuant to sections 90 and 91	4000 00
Received from State as State aid pursuant to section 101	2000 00
Received by transfer from snow fund	50 00
Total receipts	$ 6140 26

Expenditures.

For labor and team work for the repair and improvement of highways	$ 5354 09
For materials for highway and bridges having a span of less than 5 feet	731 25
Total expenditures for the repair and improvement of highways	$ 6085 34
Balance unexpended, October 31, 1910	$ 54 92

BRIDGE FUND.

Receipts.

Balance on hand from previous year	$ 446 44
Tax received from collector pursuant to sections 90 and 91	1500 00
Received by transfer from snow fund	510 00
Total receipts for repair and construction of bridges	$ 2456 44

Expenditures.

Labor and team work for repair and maintenance of bridges	$ 996 14
Materils for repair and maintenance of bridges	351 53
Construction of new bridges	1093 25
Total expenditures for repair and maintenance of bridges	$ 2440 92
Balance unexpended, October 31, 1910	$ 15 52

MACHINERY FUND.

Receipts.

Balance on hand from previous year	$ 6 09
Tax received from collector pursuant to sections 90 and 91	500 00
Received by transfer from miscellaneous fund	43 00
Total receipts	$ 549 09

Expenditures.

For purchase of machinery, tools and implements	$ 194 85
For repair of machinery, tools and implements	308 09
For storage of machinery, tools and implements	45 00
Total expenditures	$ 547 94
Balance unexpended, October 31, 1910	$ 1 15

SNOW AND MISCELLANEOUS FUND.

Receipts.

Balance on hand from previous year	$ 924 10
Tax collected pursuant to sections 90 and 91	500 00
Received from assessments for cutting and removing weeds and brush	74 12
Weed cutting	14 70
Total receipts	$ 1512 92

Expenditures.

For removing obstructions caused by snow	$ 582 88
For cutting and removing noxious weeds and brush	190 88
Freight, express charges etc	117 38
Transferred to miscellaneous highway and bridge fund	603 00
Total expenditures	$ 1494 14
Balance unexpended, October 31, 1910	$ 18 78

Compensation to Town Superintendent and Deputy Town Superintendent.

267 days at $3.00 per day equals	$ 801 00

Supervisor and Town Clerk's Allowance.

How much is allowed the supervisor pursuant to section 110 of the Highway Law?	$ 150 00
How much is allowed the town clerk pursuant to section 110 of the Highway Law?	50 00

State of New York,
County of Niagara, ss.:

F. A. Rinn, supervisor of the town of Royalton, being duly sworn deposes and says that he is the person mentioned as submitting the foregoing report, that the amounts therein stated to have been received by him as supervisor of such town are all that he has received as such officer for the purposes therein stated; that the expenditures specified therein have in fact been made for the purposes and to the persons indicated; that all of such expenditures were made in good faith, for value received and in the manner required by the Highway Law; that the balances therein specified are all the moneys remaining in his hands of the moneys received by him as provided by law on account of the highways and bridges of such town.

F. A. RINN.

Subscribed and sworn to before me, this 12th day of November, 1910.

W. E. GRAHAM,
Justice of the Peace.

TOWN OF SOMERSET, COUNTY OF NIAGARA.
HIGHWAY FUND.

Receipts.

Balance on hand from previous year	$ 15 53
Highway tax, collected pursuant to sections 90 and 91	2800 00
Receved from State as State aid pursuant to section 101	1400 00
Received from penalties, recovered, rebate on coal bill	8 92
Received by transfer from machinery fund, error of 1909 acct	25 10
Rebate on freight from R. R.	10 49
Earnings of steam roller in Barker	72 00
Earnings of steam roller in Barker	90 00
Total receipts	$ 4422 04

Expenditures.

For labor and team work for the repair and improvement of highways	$ 2451 22
For rental of machinery, pursuant to section 50	750 00
For materilas for highways and bridges having a span less than 5 feet	1036 07
Total expenditures for the repair and improvement of highways	$ 4237 29
Balance unexpended October 31, 1910	$ 184 75

BRIDGE FUND.

Receipts.

Balance on hand from previous year	$ 141 22
Tax received from collector pursuant to sections 90 and 91	500 00
Received from certificates of indebtedness pursuant to secton 96	400 00
Total receipts for repair and construction of bridges	$ 1041 22

Expenditures.

Labor and team work for repair and maintenance of bridges	$ 212 95
Material for repair and maintenance of bridges	756 36
Transferred to machinery fund	60 00
Total expenditures for repair and maintenance of bridges	$ 1029 31
Balance unexpended, October 31, 1910	11 91

MACHINERY FUND.

Receipts.

Balance on hand from previous year	$ 1 44
Tax received from collector pursuant to sections 90 and 91	200 00
Received from certificates of indebtedness under section 96	100 00
Received by transfer from miscellaneous fund	200 00
Received by transfer from bridge fund	60 00
Total receipts	$ 561 44

Expenditures.

For purchase of machinery, tools and implements	$ 10 00

For repair of machinery, tools and implements	509 95
Transferred to highway fund	25 10
Total expenditures	$ 545 05
Balance unexpended, October 31, 1910	$ 16 39

SNOW AND MISCELLANEOUS FUND.

Receipts.

Balance on hand from previous year	$ 104 60
Tax collected pursuant to sections 90 and 91	200 00
Received from assessments for cutting and removing weeds and brush	14 05
Total receipts	$ 318 65

Expenditures.

For removing obstructions caused by snow	$ 97 17
For cuting and removing noxious weeds and brush	14 00
Transferred to machinery fund	200 00
Total expenditures	$ 311 17
Balance unexpended October 31, 1910	$ 7 48

Compensation to Town Superintendent and Deputy Town Superintendent.

182 1-3 days at $3.00 per day equals	$ 547 00

Supervisor and Town Clerk's Allowance.

How much is allowed the supervisor pursuant to section 110 of the Highawy Law?	$ 125 00
How much is allowed the town clerk pursuant to section 110 of the Highway Law?	25 00

State of New York,
County of Niagara, ss.:

Wm. L. Atwater, supervisor of the town of Somerset, being duly sworn deposes and says that he is the person mentioned as submitting the foregoing report; that the amounts therein stated to have been received by him as supervisor of such town are all that he has received as such officer for the purposes therein stated; that the expenditures specified therein have in fact been made for the purposes and to the persons indicated; that all of such expenditures were made in good faith, for vaule received and in the manner required by the Highway Law; that the balances therein specified are all the moneys remaining in his hands of the moneys received by him as provided by law on account of the highways and bridges of such town.

WM. L. ATWATER.

Subscribed and sworn to before me, this 3rd day of November, 1910.

WILLIAM DEWHURST,
Justice of the Peace.

I hereby certify that the above is a true copy of the Supervisor's report that is on file in this office.

C. A. HILL,
Town Clerk.

TOWN OF WHEATFIELD, COUNTY OF NIAGARA.

HIGHWAY FUND.

Receipts.

Balance on hand from previous year	$ 444 09
Highway tax, collected pursuant to sections 90 and 91	2000 00
Received from State as State aid pursuant to section 101	1000 00
Received by transfer from machinery fund	120 00
Total receipts	$ 3564 09

Expenditures.

For labor and team work for the repair and improvement of highways	$ 2023 73
For rental of machinery, pursuant to section 50	720 00
For materials for highways and bridges having a span of less than 5 feet	370 94
Total expenditures for the repair and improvement of highways	$ 3114 67
Balance unexpended, October 31, 1910	$ 449 42

BRIDGE FUND.

Receipts.

Tax received from collector pursuant to sections 90 and 91	$ 401 00
Received from Town Supt. for old planks sold	46 50
Total receipts for repair and construction of bridges	$ 447 50

Expenditures.

Labor and team work for repair and maintenance of bridges	$ 90 30
Materials for repair and maintenance of bridges	293 55
Total expenditures for repair and maintenance of bridges	$ 383 85
Balance unexpended, October 31, 1910	$ 63 65

MACHINERY FUND.

Receipts.

Balance on hand from previous year	$ 36 35
Tax received from collector pursuant to sections 90 and 91	100 00
Received from Bellue & Merritt for use of steam roller	120 00
Total receipts	$ 256 35

Expenditures.

For purchase of machinery, tools and implements	$ 44 00
For repair of machinery, tools and implements	6 46
For storage of machinery, tools and implements	31 00
Transferred to highway fund	120 00
Total expenditures	$ 201 46
Balance unexpended, October 31, 1910	$ 54 89

SNOW AND MISCELLANEOUS FUND.

Receipts.

Balance on hand from previous year	$	109 85
Tax collected pursuant to sections 90 and 91		200 00
Received from assessments for cutting and removing weeds and brush		53 00
Total receipts	$	362 85

Expenditures.

For removing obstructions caused by snow	$	140 35
For cutting and removing noxious weeds and brush		9 60
Total expenditures	$	149 95
Balance unexpended, October 31, 1910	$	212 90

Compensation to Town Superintendent and Deputy Town Superintendent.

99 days at $2.50 per day equals	$	247 50
Amount allowed for expenses		55 90

Supervisor and Town Clerk's Allowance.

How much is allowed the supervisor pursuant to section 110 of the Highway Law?	$	100 00
How much is allowed the town clerk pursuant to section 110 of the Highway Law?		20 00

State of New York,
County of Niagara, ss.:

Wm. H. Schmidt, supervisor of the town of Wheatfield, being duly sworn deposes and says that he is the person mentioned as submitting the foregoing report; that the amounts therein stated to have been received by him as supervisor of such town are all that he has received as such officer for the purposes therein stated; that the expenditures specified therein have in fact been made for the purposes and to the persons indicated; that all of such expenditures were made in good faith, for vaule received and in the manner required by the Highway Law; that the balances therein specified are all the moneys remaining in his hands of the moneys received by him as provided by law on account of the highways and bridges of such town.

WM. H. SCHMIDT, Sup.

Subscribed and sworn to before me, this 10th day of November, 1910.

ARCH C. SCOBY,
Notary Public.

TOWN OF WILSON, COUNTY OF NIAGARA.

HIGHWAY FUND.

Receipts.

Balance on hand from previous year	$	1146 78
Highway tax, collected pursuant to sections 90 and 91		3600 00
Received from State as State aid pursuant to section 101		1800 00
Total receipts	$	6546 78

Expenditures.

For labor and team work for the repair and improvement of highways	$ 2292 71
For rental of machinery, pursuant to section 50	800 00
For materials for highways and bridges having a span of less than 5 feet	596 25
Total expenditures for the repair and improvement of highways	3688 96
Balance unexpended, October 31, 1910	$ 2857 82

BRIDGE FUND.

Receipts.

Balance on hand from previous year	$ 52 90
Tax received form collector pursuant to sections 90 and 91	1100 00
Total receipts for repair and construction of bridges	$ 1152 90

Expenditures.

Labor and team work for repair and maintenance of bridges	$ 130 93
Materials for repair and maintenance of bridges	297 09
Total expenditures for repair and maintenance of bridges	$ 428 02
Balance unexpended, October 31, 1910	$ 724 88

MACHINERY FUND.

Receipts.

Balance on hand from previous year	$ 47 05
Tax received from collector pursuant to sections 90 and 91	200 00
Total receipts	$ 247 05

Expenditures.

For purchase of machinery, tools and implements	$ 140 32
Total expenditures	$ 140 32
Balance unexpended, October 31, 1910	$ 106 73

SNOW AND MISCELLANEOUS FUND.

Receipts.

Balance on hand from previous year	$ 150 00
Tax collected pursuant to sections 90 and 91	500 00
Total receipts	$ 650 00

Expenditures.

For removing obstructions caused by snow	$ 237 80

For cutting and removing noxious weeds and brush	107 00
For other miscellaneous purposes	215 00
Total expenditures	$ 559 80
Balance unexpended, October 31, 1910	$ 90 20

Compensation to Town Superintendent and Deputy Town Superintendent.

211 days at $3.00 per day equals	$ 633 00
Amount allowed for expenses	2 00

Supervisor and Town Clerk's Allowance.

How much is allowed the supervisor pursuant to section 110 of the Highway Law?	$ 200 00
How much is allowed the town clerk pursuant to section 110 of the Highway Law?	75 00

State of New York,
County of Niagara, ss.:

J. W. Hackett, supervisor of the town of Wilson, N. Y., being duly sworn deposes and says that he is the person mentioned as submitting the foregoing report; that the amounts stated therein to have been received by him as supervisor of such town are all that he has received as such officer for the purposes therein stated; that the expenditures specified therein have in fact been made for the purposes and to the persons indicated; that all of such expenditures were made in good faith, for value received and in the manner required by the Highway Law; that the balances therein specified are all the moneys remaining in his hands of the moneys received by him as provided by law on account of the highways and bridges of such town.

J. W. HACKETT,

Subscribed and sworn to before me, this 14th day of November, 1910.

ARTHUR M. DOBBS,
Notary Public.

I, Arthur M. Dobbs, Town Clerk of the town of Wilson, N. Y., hereby certify that the above is a correct copy of the Supervisor's Highway, Bridge and Miscellaneous report for the year ending October 31st, 1910, on file in my office.

ARTHUR M. DOBBS,
Town Clerk,
Town of Wilson, N. Y.

WIDE TIRE LAW

In Effect in Niagara County June 1, 1909

(Passed by the Board of Supervisors Dec. 12, 1907, amended June 4, 1909 and further amended Dec. 29, 1910)

Resolved, That the Board of Supervisors of Niagara County, pursuant to Chapter 155 of the Laws of 1899, entitled, "An Act to amend the County Law relative to powers of Boards of Supervisors with reference to tires on vehicles," do enact as follows:

Sec. 1. On and after June, 12 1909, no vehicle built to carry a weight of 1,500 pounds or upward shall be used, driven or propelled on or over any highway improved under the Higby-Armstrong Law or any county or state highway improved under the Highway Law of the State of New York in the County of Niagara, unless the same be equipped with tires of the width specified in Section 2 thereof.

Sec. 2. The tires used on such vehicles are hereby required to be of the following widths:

All wagons equipped with thimble skein axles of three inches or less in diameter, steel axles of 1 5-8 inches or less in diameter, tubular axles of 2 3-8 inches in diameter, and built to carry a weight of fifteen hundred pounds or upward shall have tires of not less than three inches in width. Thimble skein axles of 3 1-4 inches in diameter, steel axles of 1 3-4 inches in diameter or tubular axles 2 1-8 inches in diameter and built to carry a weight of fifteen hundred pounds or upwards shall have tires of not less than 3 inches in width.

All wagons epuipped with thimble skein axles of 3 1-2 inches or more in diameter, steel axles of 1 7-8 inches or more in diameter and built to carry a weight of 1,500 pounds or upwards shall have tires of not less than 3 1-2 inches in width.

Sec. 3. This act shall not apply to platform or three-spring wagons equipped with steel axles not to exceed 1 1-4 inches in diameter.

Sec. 4. Any person, owning any vehicle which is hauled, propelled or used, contrary to the provisions of this act as well as any person engaged in hauling, propelling, using or having charge of any such vehicle, shall be deemed guilty of the offense herein prohibited. Provided, however, that any employee may prove in extenuation of the offense charged that the same was committed pursuant to instructions of his employer, and in ignorance of the facts that such vehicle did not comply with the requirements of this act, but no such defense shall be admitted on the part of the employer or owner of the vehicle under whose directions or with whose consent the same was used.

Sec. 5. Any person offending against the provisions of this act shall be deemed guilty of a misdemeanor and shall be punished by a fine of not less than five dollars nor more than twenty-five dollars, for each such offense, and in case of failure to pay any fine imposed may be committed to jail not exceeding one day for each dollar of such fine.

Sec. 6. Courts of special sessions having jurisdiction to try misdemeanors as provided by Section 56 of the Code of Criminal Procedure shall have exclusive jurisdiction to try offenders in all cases occurring under this act

in the same manner as in other cases where they now have jurisdiction and subject to the same power of removal and to render and inforce judgment to the extent therein provided.

Sec. 7. All fines collected under the provisions of this act shall be paid when the offense is committed in a town outside of the incorporated villages hereinafter specified, to the Supervisor of that town for the highway fund, to be paid out by him under the direction of the Town Board. When the offense is committed in any village in the county, which by law is constituted a separate road district the fines shall be paid to the theasurer of said village to be used as the Board of Trustees thereof may direct.

Sec. 8. This act shall take effect June 12th, 1909.

STATISTICS OF POPULATION

NIAGARA COUNTY

MINOR CIVIL DIVISION.	1910	1900	1890
Niagara County	92,036	74,961	62,491
Cambria town	1,749	1,889	2,007
Hartland town, including part of Middleport village	2,638	2,728	2,843
Middleport village (part of)	121	141	.....
Total for Middleport village in Hartland and Royalton towns	1,530	1,431	1,217
Lewiston town, including Lewiston village and Tuscarora Indian Reservation	3,263	3,221	2,577
Lewiston village	713	697	633
Tuscarora Indian Reservation	417	337	.....
Lockport city	17,970	16,581	16,038
Ward 1	2,615	.....	.....
Ward 2	2,491	.....	.....
Ward 3	2,437	.....	.....
Ward 4	2,929	.....	.....
Ward 5	4,341	.....	.....
Ward 6	3,157	.....	.....
Lockport town	2,399	.....	.....
Newfane town	4,060	3,248	3,170
Niagara Falls city	30,445	19,457	.....
Ward 1	2,921	.....	.....
Ward 2	4,495	.....	.....
Ward 3	3,285	.....	.....
Ward 4	2,639	.....	.....
Ward 5	4,662	.....	.....
Ward 6	1,936	.....	.....
Ward 7	3,187	.....	.....
Ward 8	3,472	.....	.....
Ward 9	3,848	.....	.....
Niagara town, including La Salle village	1,648	1,066	1,979
La Salle village	1,299	661	.....
North Tonawanda city	11,955	9,069	4,793
Ward 1	3,423	.....	.....
Ward 2	3,646	.....	.....
Ward 3	4,886	.....	.....
Pendleton town	1,267	1,364	1,514
Porter town, including Youngstown village	2,655	2,235	2,210
Youngstown village	556	547	490
Royalton town, including part of Middleport village	4,956	4,797	4,632
Middleport village (part of)	1,409	1,290	.....
Somerset town, including Barker village	2,260	1,923	1,962
Barker village	441	.....	.....
Wheatfield town	1,792	1,926	4,015
Wilson town, including Wilson village	2,979	2,881	2,978
Wilson village	655	612	683

State of New York,

County of Niagara, ss.:

We, Glen W. Treichler, of the City of North Tonawanda, chairman, and Frederick H. Krull, of the city of Niagara Falls, clerk, of the board of Supervisors, for the period within which the foregoing record of the proceedings of the Board of Supervisors of Niagara County, are included, do hereby certify that the foregoing is a true and correct record of all the proceedings of the Board of Supervisors of Niagara County, from the 1st day of January, 1910, to the 30th day of December, 1910, inclusive, typographical errors to be excepted, and that the foregoing proceedings and reports were printed by authority of the Board of Supervisors of said County.

In Witness Whereof, We have hereunto set our hands and affixed the seal of said Board of Supervisors, this 30th day of December, 1910.

Glen. W. Treichler

Chairman.

(Seal.)

Fred H. Krull

Clerk.

OFFICIAL CANVASS

of the General Election held in Niagara County

NOVEMBER 8, 1910.

CITIES, TOWNS, WARDS AND ELECTION DISTRICTS.	The whole number of votes given for the office of Governor was.....	Of which Henry L. Stimson received...	John A. Dix received.....	John J. Hopper received.....	Charles Edward Russell received.....	T. Alexander Mac Nicholl received....	Frank E. Passmo received.....	The whole number of ballots blank as to Governor but not wholly blank was	The whole number of ballots endorsed and rejected as void was.....	The whole number of ballots blank as to Ticket was.....
Lockport, City, 1st ward, 1st district..	345	127	187	3	5	9	3	3	7	1
Lockport, City, 1st ward, 2nd district..	289	106	160	0	7	6	0	0	8	2
Lockport, City, 2nd ward, 1st district..	250	78	156	1	3	5	1	0	4	2
Lockport, City, 2nd ward, 2nd district..	238	77	139	2	6	7	0	1	5	1
Lockport, City, 3rd ward, 1st district..	332	137	156	1	8	7	2	7	13	1
Lockport, City, 3rd ward, 2nd district..	305	170	110	1	5	7	0	4	5	3
Lockport, City, 4th ward, 1st district..	400	195	169	2	8	6	4	7	8	1
Lockport, City, 4th ward, 2nd district..	298	132	135	3	14	4	1	3	5	1
Lockport, City, 5th ward, 1st district..	338	141	174	1	11	4	0	4	0	3
Lockport, City, 5th ward, 2nd district..	458	223	177	3	12	19	5	9	10	0
Lockport, City, 5th ward, 3rd district..	298	148	121	1	10	11	1	3	2	1
Lockport, City, 6th ward, 1st district..	349	147	154	3	19	12	1	3	10	0
Lockport, City, 6th ward, 2nd district..	353	128	193	2	12	8	1	5	4	0
Niagara Falls, City, 1st ward, 1st dis..	450	230	212	1	3	1	0	3	0	0
Niagara Falls, City, 1st ward, 2nd dis..	367	162	195	1	5	1	0	3	0	0
Niagara Falls, City, 2nd ward, 1st dis..	458	198	249	0	3	3	1	4	0	0
Niagara Falls, City, 2nd ward, 2nd dis.	605	314	275	4	6	4	0	2	0	0
Niagara Falls, City, 3rd ward, 1st dis..	401	208	184	1	4	3	0	1	0	0
Niagara Falls, City, 3rd ward, 2nd dis..	400	196	198	0	0	3	1	2	0	0
Niagara Falls, City, 4th ward, 1st dis..	546	176	357	0	4	3	1	5	0	0

Niagara Falls, City, 5th ward, 1st dis..	445	210	227	2	3	0	0	3	0	0
Niagara Falls, City, 6th ward, 1st dis..	283	127	135	2	11	4	2	2	0	0
Niagara Falls, City, 7th ward, 1st dis..	497	289	180	0	20	4	1	3	0	0
Niagara Falls, City, 8th ward, 1st dis..	516	279	186	1	33	12	1	4	0	0
Niagara Falls, City, 9th ward, 1st dis..	442	222	198	1	9	5	2	5	0	0
Niagara Falls, City, 9th ward, 2nd dis..	306	159	140	0	0	4	1	2	0	0
N. Tonawanda, City, 1st ward, 1st dis..	472	207	240	1	5	13	0	1	5	0
N. Tonawanda, City, 1st ward, 2nd dis.	274	146	111	0	3	5	1	4	4	0
N. Tonawanda, City, 2nd ward, 1st dis.	424	181	216	2	6	3	3	7	6	0
N. Tonawanda, City, 2nd ward, 2nd dis.	256	108	131	1	2	6	1	1	5	7
N. Tonawanda, City, 3rd ward, 1st dis.	518	212	280	1	2	7	1	9	6	0
N. Tonawanda, City, 3rd ward, 2nd dis.	133	63	62	0	0	0	1	0	7	0
Cambria, Town, 1st district.....	213	104	98	0	1	1	0	6	1	2
Cambria, Town, 2nd district.....	220	123	85	0	0	5	1	5	1	0
Hartland, Town, 1st district.....	301	132	134	1	2	21	0	2	8	1
Hartland, Town, 2nd district.....	286	172	98	0	0	12	0	0	4	0
Lewiston, Town, 1st district.....	313	166	136	2	0	2	1	3	3	0
Lewiston, Town, 2nd district.....	246	147	81	0	1	9	0	3	2	2
Lockport, Town, 1st district.....	509	272	200	5	2	22	1	7	0	0
Newfane, Town, 1st district.....	301	155	125	1	0	8	1	4	7	0
Newfane, Town, 2nd district.....	336	187	121	1	1	18	0	4	3	1
Newfane, Town, 3rd district.....	216	108	84	0	2	8	0	7	5	2
Niagara, Town, 1st district.....	294	170	109	0	3	2	0	0	10	0
Pendleton, Town, 1st district.....	274	90	156	0	0	7	0	2	18	1
Porter, Town, 1st district.....	270	151	109	0	1	2	0	4	0	3
Porter, Town, 2nd district.....	235	126	89	1	0	9	0	6	3	1
Royalton, Town, 1st district.....	280	118	126	3	1	21	10	1	0	0
Royalton, Town, 2nd district.....	480	218	226	2	20	8	4	2	0	0
Royalton, Town, 3rd district.....	198	97	89	3	0	1	5	3	0	0
Royalton, Town, 4th district.....	138	26	111	0	0	0	0	1	0	0
Royalton, Town, 5th district.....	101	43	55	1	0	1	1	0	0	0
Somerset, Town, 1st district.....	219	122	76	0	0	4	0	1	16	0
Somerset, Town, 2nd district.....	270	159	105	0	2	0	0	0	3	1
Wheatfield, Town, 1st district.....	350	171	168	0	1	0	0	6	2	2
Wilson, Town, 1st district.....	445	237	163	3	5	25	5	7	0	0
Wilson, Town, 2nd district.....	232	151	68	1	0	7	2	3	0	0
Total	18773	8941	8619	65	281	379	67	187	201	33

CITIES, TOWNS, WARDS AND ELECTION DISTRICTS.	The whole number of votes given for the Office of Lieutenant Governor	Of which Edward Schoeneck received was	Thomas F. Conway received	William Randolph Hearst received	Gustave A. Strebel received	Calvin McCarthy received	James T. Hunter received	Whole number of ballots blank as to Lieutenant Governor but not wholly blank was	The whole number of ballots endorsed and rejected as void was	The whole number of ballots blank as to Ticket was
Lockport, City, 1st ward, 1st district..	345	128	181	5	5	11	3	4	7	1
Lockport, City, 1st ward, 2nd district..	289	112	154	0	2	0	0	11	8	2
Lockport, City, 2nd ward, 1st district..	250	82	149	1	3	5	2	2	4	2
Lockport, City, 2nd ward, 2nd district..	238	77	137	3	5	6	0	4	5	1
Lockport, City, 3rd ward, 1st district..	332	143	143	1	3	9	1	10	13	1
Lockport, City, 3rd ward, 2nd district..	305	176	99	4	5	7	0	6	5	3
Lockport, City, 4th ward, 1st district..	400	204	156	3	8	7	4	12	8	1
Lockport, City, 4th ward, 2nd district..	298	142	123	4	15	3	1	4	5	1
Lockport, City, 5th ward, 1st district..	338	154	156	2	12	4	0	7	0	3
Lockport, City, 5th ward, 2nd district..	458	234	163	6	12	19	5	9	10	0
Lockport, City, 5th ward, 3rd district..	298	152	114	1	10	10	1	7	2	1
Lockport, City, 6th ward, 1st district..	349	166	133	3	18	11	1	7	10	0
Lockport, City, 6th ward. 2nd district..	353	133	181	5	12	6	1	11	4	0
Niagara Falls, City, 1st ward, 1st dis..	450	242	203	2	2	1	0	0	0	0
Niagara Falls, City, 1st ward, 2nd dis..	367	182	175	1	5	0	0	4	0	0
Niagara Falls, City, 2nd ward, 1st dis..	458	207	241	0	3	3	1	3	0	0
Niagara Falls, City, 2nd ward, 2nd dis.	605	322	268	4	5	4	0	2	0	0
Niagara Falls, City, 3rd ward, 1st dis..	401	217	176	1	3	3	0	1	0	0
Niagara Falls, City, 3rd ward, 2nd dis..	400	200	195	0	0	4	1	0	0	0
Niagara Falls, City, 4th ward, 1st dis..	546	179	356	0	3	2	1	5	0	0

Niagara Falls, City, 5th ward, 1st dis..	445	214	225	2	2	0	0	2	0	0
Niagara Falls, City, 6th ward, 1st dis..	283	131	130	2	10	5	2	3	0	0
Niagara Falls, City, 7th ward, 1st dis..	497	294	177	0	21	3	0	2	0	0
Niagara Falls, City, 8th ward, 1st dis..	516	285	183	1	31	12	1	3	0	0
Niagara Falls, City, 9th ward, 1st dis..	442	232	192	1	8	4	1	4	0	0
Niagara Falls, City, 9th ward, 2nd dis..	306	163	138	0	0	4	1	0	0	0
N. Tonawanda, City, 1st ward, 1st dis..	472	212	227	0	7	15	0	6	5	0
N. Tonawanda, City, 1st ward, 2nd dis.	274	157	102	0	2	5	1	3	4	0
N. Tonawanda, City, 2nd ward, 1st dis.	424	185	214	2	6	3	3	5	6	0
N. Tonawanda, City, 2nd ward, 2nd dis.	256	112	128	1	2	6	1	0	5	1
N. Tonawanda, City, 3rd ward, 1st dis.	518	221	265	4	2	7	1	12	6	0
N. Tonawanda, City, 3rd ward, 2nd dis.	133	66	58	0	0	0	1	1	7	0
Cambria, Town, 1st district.....	213	107	93	0	1	1	0	8	1	2
Cambria, Town, 2nd district.....	220	125	82	0	0	6	0	6	1	0
Hartland, Town, 1st district.....	301	133	131	1	2	22	0	3	8	1
Hartland, Town, 2nd district.....	286	172	96	0	0	13	0	1	4	0
Lewiston, Town, 1st district.....	313	167	131	1	0	2	1	8	3	0
Lewiston, Town, 2nd district.....	246	151	76	0	0	10	0	4	3	2
Lockport, Town, 1st district.....	509	280	190	4	4	22	1	8	0	0
Newfane, Town, 1st district.....	301	160	119	1	0	8	0	6	7	0
Newfane, Town, 2nd district.....	336	189	118	2	0	18	0	5	3	1
Newfane, Town, 3rd district.....	216	107	83	0	2	8	0	9	5	2
Niagara, Town, 1st district.....	294	174	104	0	3	2	0	1	10	0
Pendleton, Town, 1st district.....	274	93	151	0	0	8	0	3	18	1
Porter, Town, 1st district.....	270	153	107	2	1	2	0	2	0	3
Porter, Town, 2nd district.....	235	131	84	1	0	10	0	5	3	1
Royalton, Town, 1st district.....	280	121	123	3	1	21	10	1	0	0
Royalton, Town, 2nd district.....	480	219	224	4	19	9	4	1	0	0
Royalton, Town, 3rd district.....	198	98	88	3	0	1	6	2	0	0
Royalton, Town, 4th district.....	138	28	110	0	0	0	0	0	0	0
Royalton, Town, 5th district.....	101	42	55	1	0	1	1	0	0	0
Somerset, Town, 1st district.....	219	128	65	0	0	5	0	5	16	0
Somerset, Town, 2nd district.....	270	162	97	0	1	1	0	5	3	1
Wheatfield, Town, 1st district.....	350	178	158	0	1	0	0	9	2	2
Wilson, Town, 1st district.....	445	238	161	3	5	29	5	4	0	0
Wilson, Town, 2nd district.....	232	150	68	1	0	7	3	3	0	0
Total	18773	9227	8256	89	267	385	66	239	201	33

CITIES, TOWNS, WARDS AND ELECTION DISTRICTS.	Whole number of votes given for the Office of Secretary of State was.....	Of which Samuel S. Koenig received..	Edward Lazansky received.....	Thomas P. Scully received.....	Bertha M. Fraser received.....	W. Horace Gillette received.....	Henry Kuhn received.....	Whole number of ballots blank as to Secretary of State but not wholly blank was.....	The whole number of ballots endorsed and rejected as void was.....	The whole number of ballots blank as to Ticket was.....
Lockport, City, 1st ward, 1st district..	345	131	176	3	5	11	3	8	7	1
Lockport, City, 1st ward, 2nd district..	289	116	151	0	6	5	0	1	8	2
Lockport, City, 2nd ward, 1st district..	250	81	147	1	4	5	2	4	4	2
Lockport, City, 2nd ward, 2nd district..	238	77	138	2	5	6	0	4	5	1
Lockport, City, 3rd ward, 1st district..	332	148	139	3	8	10	1	9	13	1
Lockport, City, 3rd ward, 2nd district..	305	180	94	2	6	10	0	5	5	3
Lockport, City, 4th ward, 1st district..	400	206	150	3	11	8	4	9	8	1
Lockport, City, 4th ward, 2nd district..	298	145	118	3	14	3	1	8	5	1
Lockport, City, 5th ward, 1st district..	338	156	155	1	12	4	0	7	0	3
Lockport, City, 5th ward, 2nd district..	458	241	157	4	11	19	5	11	10	0
Lockport, City, 5th ward, 3rd district..	298	161	105	2	9	10	1	7	2	1
Lockport, City, 6th ward, 1st district..	349	167	128	2	18	13	1	10	10	0
Lockport, City, 6th ward, 2nd district..	353	138	178	2	12	7	1	11	[illegible]	0
Niagara Falls, City, 1st ward, 1st dis..	450	242	203	2	2	1	0	0	0	0
Niagara Falls, City, 1st ward, 2nd dis..	367	185	172	1	5	0	0	4	0	0
Niagara Falls, City, 2nd ward, 1st dis..	458	206	242	0	3	3	1	3	0	0
Niagara Falls, City, 2nd ward, 2nd dis.	605	324	268	3	4	4	0	2	0	0
Niagara Falls, City, 3rd ward, 1st dis..	401	220	173	1	3	3	0	1	0	0
Niagara Falls, City, 3rd ward, 2nd dis..	400	205	190	0	0	4	1	0	0	0
Niagara Falls, City, 4th ward, 1st dis..	546	181	355	0	3	2	1	4	0	0

Niagara Falls, City, 5th ward, 1st dis..	445	213	227	2	2	0	0	1	0	0
Niagara Falls, City, 6th ward, 1st dis..	283	135	128	2	10	5	1	2	0	0
Niagara Falls, City, 7th ward, 1st dis..	497	295	179	0	18	3	0	2	0	0
Niagara Falls, City, 8th ward, 1st dis..	516	288	181	1	30	12	1	3	0	0
Niagara Falls, City, 9th ward, 1st dis..	442	234	190	1	8	3	1	5	0	0
Niagara Falls, City, 9th ward, 2nd dis..	306	167	134	0	0	4	1	0	0	0
N. Tonawanda, City, 1st ward, 1st dis..	472	222	219	0	7	14	0	5	5	0
N. Tonawanda, City, 1st ward, 2nd dis.	274	162	94	0	1	5	1	7	4	0
N. Tonawanda, City, 2nd ward, 1st dis.	424	189	212	1	6	3	2	5	6	0
N. Tonawanda, City, 2nd ward, 2nd dis.	256	116	122	1	1	6	1	3	5	1
N. Tonawanda, City, 3rd ward, 1st dis.	518	227	260	1	2	7	1	14	6	0
N. Tonawanda, City, 3rd ward, 2nd dis.	133	66	58	0	0	0	1	1	7	0
Cambria, Town, 1st district.....	213	105	92	0	2	1	0	10	1	2
Cambria, Town, 2nd district.....	220	126	79	0	0	6	0	8	1	0
Hartland, Town, 1st district.....	301	132	131	1	2	22	0	4	8	1
Hartland, Town, 2nd district.....	286	172	95	0	0	13	0	2	4	0
Lewiston, Town, 1st district.....	313	172	134	2	0	3	1	8	3	0
Lewiston, Town, 2nd district.....	246	153	76	0	0	8	0	4	3	2
Lockport, Town, 1st district.....	509	283	186	4	4	22	1	9	0	0
Newfane, Town, 1st district.....	301	162	117	1	0	8	0	6	7	0
Newfane, Town, 2nd district.....	336	191	115	1	0	19	0	6	3	1
Newfane, Town, 3rd district.....	216	110	80	0	2	8	0	9	5	2
Niagara, Town, 1st district.....	294	181	95	0	3	2	0	3	10	0
Pendleton, Town, 1st district.....	274	91	153	0	0	8	0	3	18	1
Porter, Town, 1st district.....	270	152	107	1	1	3	0	3	0	3
Porter, Town, 2nd district.....	235	132	82	1	0	10	0	6	3	1
Royalton, Town, 1st district.....	280	122	123	3	1	21	10	0	0	0
Royalton, Town, 2nd district.....	480	220	225	2	17	10	4	2	0	0
Royalton, Town, 3rd district.....	198	99	85	3	0	1	6	4	0	0
Royalton, Town, 4th district.....	138	29	109	0	0	0	0	0	0	0
Royalton, Town, 5th district.....	101	42	55	1	0	1	2	0	0	0
Somerset, Town, 1st district.....	219	130	59	0	0	5	0	9	16	0
Somerset, Town, 2nd district.....	270	166	94	0	1	1	0	4	3	1
Wheatfield, Town, 1st district.....	350	182	155	0	1	0	0	9	2	2
Wilson, Town, 1st district.....	445	242	157	4	5	29	5	3	0	0
Wilson, Town, 2nd district.....	232	149	69	1	0	7	3	3	0	0
Total	18773	9367	8106	70	263	398	64	271	201	33

CITIES, TOWNS, WARDS AND ELECTION DISTRICTS.	Whole number of votes given for the Office of Comptroller was	Of which James Thompson received	William Sohmer received	Arnold B. Mac Stay received	O. A. Curtiss received	Bernadr Clauson received	Carl A. Luedecke received	Whole number of ballots blank as to Comptroller but not wholly blank was	The whole number of ballots endorsed and rejected as void was	The whole number of ballots blank as to Ticket was
Lockport, City, 1st ward, 1st district..	345	130	179	3	5	11	3	6	7	1
Lockport, City, 1st ward, 2nd district..	289	114	149	4	5	5	0	2	8	2
Lockport, City, 2nd ward, 1st district..	250	82	146	1	4	5	2	4	4	2
Lockport, City, 2nd ward, 2nd district.	238	87	127	2	5	7	0	4	4	2
Lockport, City, 3rd ward, 1st district..	332	146	141	3	8	11	1	8	13	1
Lockport, City, 3rd ward, 2nd district..	305	179	97	1	5	10	0	5	5	3
Lockport, City, 4th ward, 1st district..	400	202	152	3	10	7	4	13	8	1
Lockport, City, 4th ward, 2nd district..	298	145	118	3	14	3	1	8	5	3
Lockport, City, 5th ward, 1st district..	338	155	152	1	12	4	0	11	0	1
Lockport. City, 5th ward, 2nd district..	458	236	159	3	11	19	6	14	10	0
Lockport, City, 5th ward, 3rd district..	298	155	111	2	9	10	1	7	2	1
Lockport, City, 6th ward, 1st district..	349	168	127	2	18	13	1	10	10	0
Lockport, City, 6th ward, 2nd district..	353	138	179	2	12	7	1	10	4	0
Niagara Falls, City, 1st ward, 1st dis..	450	240	202	3	2	1	0	2	0	0
Niagara Falls, City, 1st ward, 2nd dis..	367	185	173	1	4	0	0	4	0	0
Niagara Falls, City, 2nd ward, 1st dis.	458	208	241	0	3	3	1	2	0	0
Niagara Falls, City, 2nd ward, 2nd dis.	605	323	269	3	4	4	0	2	0	0
Niagara Falls, City, 3rd ward, 1st dis.	401	219	174	1	3	3	0	1	0	0
Niagara Falls, City, 3rd ward, 2nd dis.	400	204	191	0	0	4	1	0	0	0

Niagara Falls, City, 4th ward, 1st dis.	546	182	354	1	3	2	1	3	0	0
Niagara Falls, City, 5th ward, 1st dis.	445	213	226	2	2	0	0	2	0	0
Niagara Falls, City, 6th ward, 1st dis.	283	134	129	2	10	5	1	2	0	0
Niagara Falls, City, 7th ward, 1st dis.	497	295	179	0	18	8	0	2	0	0
Niagara Falls, City, 8th ward, 1st dis.	516	286	181	3	30	12	1	3	0	0
Niagara Falls, City, 9th ward, 1st dis.	442	232	191	1	8	4	1	5	0	0
Niagara Falls, City, 9th ward, 2nd dis.	308	163	134	0	0	3	1	0	0	0
N. Tonawanda, City, 1st ward, 1st dis.	472	222	216	1	7	15	0	6	5	0
N. Tonawanda, City, 1st ward, 2nd dis.	274	58	98	0	1	6	1	6	4	0
N. Tonawanda, City, 2nd ward, 1st dis.	424	189	212	2	6	3	2	4	6	0
N. Tonawanda, City, 2nd ward, 2nd dis.	256	114	125	1	1	6	1	2	5	1
N. Tonawanda, City, 3rd ward, 1st dis.	518	224	265	1	2	7	1	12	6	0
N. Tonawanda, City, 3rd ward, 2nd dis.	133	65	50	0	0	0	1	1	7	0
Cambria, Town, 1st district.....	273	107	93	0	1	1	0	8	1	2
Cambria, Town, 2nd district.....	220	125	80	0	0	6	0	8	1	0
Hartland, Town, 1st district.....	301	130	134	1	2	21	0	4	8	1
Hartland, Town, 2nd district.....	286	172	95	0	0	13	0	2	4	0
Lewiston, Town, 1st district.....	313	169	128	1	0	3	1	8	3	0
Lewiston, Town, 2nd district.....	246	151	77	0	0	8	0	5	3	2
Lockport, Town, 1st district.....	509	282	189	4	4	22	1	7	0	0
Newfane, Town, 1st district.....	301	160	118	1	0	8	0	7	7	0
Newfane, Town, 2nd district.....	336	193	112	1	0	19	0	7	3	1
Newfane, Town, 3rd district.....	216	110	80	0	2	8	0	9	5	2
Niagara, Town, 1st district.....	294	177	99	0	3	2	0	3	10	0
Pendleton, Town, 1st district.....	274	91	154	0	0	7	0	3	18	1
Porter, Town, 1st district.....	270	152	107	1	1	3	0	3	0	3
Porter, Town, 2nd district.....	235	130	81	1	0	10	0	9	3	1
Royalton, Town, 1st district.....	280	122	123	3	1	21	10	0	0	0
Royalton, Town, 2nd district.....	480	220	225	2	17	10	4	2	0	0
Royalton, Town, 3rd district.....	198	99	85	3	0	1	6	4	0	0
Royalton, Town, 4th district.....	138	28	110	0	0	0	0	0	0	0
Royalton, Town, 5th district.....	101	42	55	1	0	1	2	0	0	0
Somerset, Town, 1st district.....	219	134	59	0	0	5	0	5	16	0
Somerset, Town, 2nd district.....	270	164	96	0	1	1	0	4	3	1
Wheatfield, Town, 1st district.....	350	181	157	0	0	0	0	8	2	2
Wilson, Town, 1st district.....	445	241	157	4	5	28	5	5	0	0
Wilson, Town, 2nd district.....	232	150	68	1	0	7	3	3	0	0
Total	18773	9328	8138	56	259	398	65	275	201	33

CITIES, TOWNS, WARDS AND ELECTION DISTRICTS.	The whole number of votes given for the Office Treasurer was.....	Of which Thomas F. Fennel received..	John J. Kennedy received.....	William Irving Sirovich received.....	Sylvester Butler received.....	Charles J. Call received.....	William A. Walters received.....	Whole number of ballots blank as to Treasurer but not wholly blank was	The whole number of ballots endorsd and rejected as void was.....	The whole number of ballots blank as to Ticket was.....
Lockport, City, 1st ward, 1st district..	345	139	182	2	5	11	3	5	7	1
Lockport, City, 1st ward, 2nd district..	289	117	153	0	4	5	0	0	8	2
Lockport, City, 2nd ward, 1st district..	250	82	147	1	4	5	2	3	4	2
Lockport, City, 2nd ward, 2nd district.	238	77	138	2	5	6	0	4	5	1
Lockport, City, 3rd ward, 1st district..	332	146	142	1	8	11	1	9	13	1
Lockport, City, 3rd ward, 2nd district..	305	181	93	2	5	11	0	5	5	3
Lockport, City, 4th ward, 1st district..	400	198	159	4	3	7	4	11	8	1
Lockport, City, 4th ward, 2nd district..	298	141	122	2	14	3	2	8	5	1
Lockport, City, 5th ward, 1st district..	338	150	158	1	12	4	0	10	0	3
Lockport. City, 5th ward, 2nd district..	458	237	163	3	11	19	5	10	10	0
Lockport, City, 5th ward, 3rd district..	298	148	117	2	10	10	1	7	2	1
Lockport, City, 6th ward, 1st district..	349	166	130	2	19	13	1	8	10	0
Lockport, City, 6th ward, 2nd district..	353	137	181	2	12	7	1	9	4	0
Niagara Falls, City, 1st ward, 1st dis..	450	239	206	2	2	1	0	0	0	0
Niagara Falls, City, 1st ward, 2nd dis..	367	186	172	1	4	0	0	4	0	0
Niagara Falls, City, 2nd ward, 1st dis.	458	208	241	0	3	3	1	2	0	0
Niagara Falls, City, 2nd ward, 2nd dis.	605	327	265	3	4	4	0	2	0	0
Niagara Falls, City, 3rd ward, 1st dis.	401	215	177	0	4	3	0	2	0	0
Niagara Falls, City, 3rd ward, 2nd dis.	400	204	191	0	0	4	1	0	0	0

Niagara Falls, City, 4th ward, 1st dis.	546	183	354	0	3	2	1	3	0	0
Niagara Falls, City, 5th ward, 1st dis.	445	214	225	2	2	0	0	2	0	0
Niagara Falls, City, 6th ward, 1st dis.	283	134	129	2	10	5	1	2	0	0
Niagara Falls, City, 7th ward, 1st dis.	497	297	178	0	17	8	0	2	0	0
Niagara Falls, City, 8th ward, 1st dis.	516	288	181	1	30	12	1	3	0	0
Niagara Falls, City, 9th ward, 1st dis.	442	232	193	1	7	4	1	4	0	0
Niagara Falls, City, 9th ward, 2nd dis.	306	168	133	0	0	4	1	0	0	0
N. Tonawanda, City, 1st ward, 1st dis.	472	215	224	1	7	14	0	6	5	0
N. Tonawanda, City, 1st ward, 2nd dis.	274	255	102	0	1	5	1	5	4	0
N. Tonawanda, City, 2nd ward, 1st dis.	424	188	213	1	6	4	2	4	6	0
N. Tonawanda, City, 2nd ward, 2nd dis.	256	112	128	1	1	6	2	0	5	1
N. Tonawanda, City, 3rd ward, 1st dis.	518	224	264	1	2	7	1	13	6	0
N. Tonawanda, City, 3rd ward, 2nd dis.	133	65	59	0	0	0	1	1	7	0
Cambria, Town, 1st district.....	213	107	92	0	1	2	0	8	1	2
Cambria, Town, 2nd district.....	220	125	79	0	0	6	0	9	1	0
Hartland, Town, 1st district.....	301	133	131	1	2	21	0	4	8	1
Hartland, Town, 2nd district.....	286	173	94	0	0	13	0	2	4	0
Lewiston, Town, 1st district.....	313	168	129	1	0	3	1	8	3	0
Lewiston, Town, 2nd district.....	246	152	76	0	0	8	0	5	3	2
Lockport, Town, 1st district.....	509	284	187	4	3	22	1	8	0	0
Newfane, Town, 1st district.....	301	162	117	1	0	8	0	6	7	0
Newfane, Town, 2nd district.....	336	194	114	1	0	19	0	4	3	1
Newfane, Town, 3rd district.....	216	109	80	1	2	8	0	9	5	2
Niagara, Town, 1st district.....	294	174	103	0	3	2	0	2	10	0
Pendleton, Town, 1st district.....	274	90	153	0	0	8	0	4	18	1
Porter, Town, 1st district.....	270	152	107	1	1	3	0	3	0	3
Porter, Town, 2nd district.....	235	132	83	1	0	10	0	5	3	1
Royalton, Town, 1st district.....	280	122	123	3	1	21	10	0	0	0
Royalton, Town, 2nd district.....	480	220	225	2	17	10	4	2	0	0
Royalton, Town, 3rd district.....	198	98	87	2	0	1	6	4	0	0
Royalton, Town, 4th district.....	138	28	110	0	0	0	0	0	0	0
Royalton, Town, 5th district.....	101	42	55	1	0	1	2	0	0	0
Somerset, Town, 1st district.....	219	132	60	0	0	5	0	5	16	0
Somerset, Town, 2nd district.....	270	164	96	1	1	1	0	3	3	1
Wheatfield, Town, 1st district.....	350	181	138	0	0	0	0	7	2	2
Wilson, Town, 1st district.....	445	243	155	4	5	29	5	4	0	0
Wilson, Town, 2nd district.....	232	149	68	1	0	7	3	4	0	0
Total	18773	9299	8202	65	256	401	66	250	201	33

CITIES, TOWNS, WARDS AND ELECTION DISTRICTS.	The whole number of votes given for the Office of Attorney General was.	Of which Edward R. O'Malley received	Thomas Carmody received	Robert Stewart received	Henry L. Slobodin received	Francis E. Baldwin received	Lewis F. Alrutz received	Whole number of ballots blank as to Attorney General but not wholly blank was	The whole number of ballots endorsed and rejected as void was	The whole number of ballots blank as to Ticket was
Lockport, City, 1st ward, 1st district..	345	139	171	3	5	11	3	5	7	1
Lockport, City, 1st ward, 2nd district..	289	119	148	0	5	5	0	2	8	2
Lockport, City, 2nd ward, 1st district..	259	89	139	1	4	5	2	1	4	2
Lockport, City, 2nd ward, 2nd district.	238	75	140	2	5	6	0	4	5	1
Lockport, City, 3rd ward, 1st district..	332	151	140	1	9	8	1	8	13	1
Lockport, City, 3rd ward, 2nd district..	305	192	83	1	5	11	0	5	5	3
Lockport, City, 4th ward, 1st district..	400	216	144	3	8	6	4	10	8	1
Lockport, City, 4th ward, 2nd district..	298	145	118	3	14	3	1	8	5	1
Lockport, City, 5th ward, 1st district..	338	156	152	2	12	4	0	9	0	3
Lockport, City, 5th ward, 2nd district..	458	243	160	2	11	19	5	8	10	0
Lockport, City, 5th ward, 3rd district..	298	155	112	1	9	10	1	7	2	1
Lockport, City, 6th ward, 1st district..	349	182	115	2	18	13	1	8	10	0
Lockport, City, 6th ward, 2nd district..	353	142	175	1	12	7	1	11	4	0
Niagara Falls, City, 1st ward, 1st dis..	450	243	200	2	3	2	0	0	0	0
Niagara Falls, Citw, 1st ward, 2nd dis.	367	188	170	1	4	0	0	4	0	0
Niagara Falls, City, 2nd ward, 1st dis.	458	211	238	0	3	3	1	2	0	0
Niagara Falls, City, 2nd ward, 2nd dis.	605	334	257	3	4	4	0	3	0	0
Niagara Falls, City, 3rd ward, 1st dis.	401	223	168	0	3	4	0	3	0	0
Niagara Falls, City, 3rd ward, 2nd dis.	400	205	188	1	0	4	1	1	0	0

Niagara Falls, City, 4th ward, 1st dis.	546	184	353	0	3	2	1	3	0	0
Niagara Falls, City, 5th ward, 1st dis.	446	216	223	2	2	0	0	2	0	0
Niagara Falls, City, 6th ward, 1st dis.	283	137	126	2	10	5	1	2	0	0
Niagara Falls, City, 7th ward, 1st dis.	497	296	179	0	17	3	0	2	0	0
Niagara Falls, City, 8th ward, 1st dis.	516	289	181	1	29	12	1	3	0	0
Niagara Falls, City, 9th ward, 1st dis.	442	237	181	2	7	4	1	4	0	0
Niagara Falls, City, 9th ward, 2nd dis.	306	167	132	1	0	4	1	1	0	0
N. Tonawanda, City, 1st ward, 1st dis.	472	232	211	1	6	13	0	4	4	0
N. Tonawanda, City, 1st ward, 2nd dis.	274	168	90	0	1	5	1	5	4	0
N. Tonawanda, City, 2nd ward, 1st dis.	420	191	209	1	6	4	2	5	6	0
N. Tonawanda, City, 2nd ward, 2nd dis.	256	115	125	1	1	6	2	0	5	1
N. Tonawanda, City, 3rd ward, 1st dis.	518	229	261	1	2	7	1	11	6	0
N. Tonawanda, City, 3rd ward, 2nd dis.	133	65	59	0	0	0	1	1	7	0
Cambria, Town, 1st district.....	213	108	91	0	1	1	1	8	1	2
Cambria, Town, 2nd district.....	220	125	79	0	0	6	1	8	1	0
Hartland, Town, 1st district.....	301	134	130	1	2	21	0	4	8	1
Hartland, Town, 2nd district.....	286	180	88	0	0	13	0	1	4	0
Lewiston, Town, 1st district.....	313	174	123	1	0	3	1	8	3	0
Lewiston, Town, 2nd district.....	246	153	75	0	0	8	0	5	3	2
Lockport, Town, 1st district.....	509	283	188	4	3	22	1	8	0	0
Newfane, Town, 1st district.....	301	167	113	1	0	8	0	5	7	0
Newfane, Town, 2nd district.....	336	192	115	1	0	19	0	5	3	1
Newfane, Town, 3rd district.....	216	118	73	0	2	8	0	8	5	2
Niagara, Town, 1st district.....	294	177	98	1	3	2	0	3	10	0
Pendleton, Town, 1st district.....	274	91	154	0	0	6	0	4	18	1
Porter, Town, 1st district.....	270	153	107	1	1	3	0	2	0	3
Porter, Town, 2nd district.....	235	134	80	1	0	10	0	6	3	1
Royalton, Town, 1st district.....	280	124	121	3	1	21	10	0	0	0
Royalton, Town, 2nd district.....	480	226	221	2	17	10	4	0	0	0
Royalton, Town, 3rd district.....	198	101	84	3	0	1	6	3	0	0
Royalton, Town, 4th district.....	138	28	109	3	0	0	0	0	0	0
Royalton, Town, 5th district.....	101	43	54	1	0	1	2	0	0	0
Somerset, Town, 1st district.....	219	141	54	0	0	4	0	4	16	0
Somerset, Town, 2nd district.....	270	205	59	0	0	1	0	1	3	1
Wheatfield, Town, 1st district.....	350	184	155	0	0	0	0	7	2	2
Wilson, Town, 1st district.....	445	243	156	4	5	29	5	3	0	0
Wilson, Town, 2nd district.....	232	151	67	1	0	7	3	3	0	0
Total	18773	9569	7948	67	253	394	67	241	201	33

CITIES, TOWNS, WARDS AND ELECTION DISTRICTS.	The whole number of votes given for the Office of State Engineer and Surveyor was	Of which Frank M. Williams received	John A. Bensel received	James A. Lee received	William Lippelt received	Albert W. Pierson received	Jeremiah D. Crowley received	Whole number of ballots blank as to State Engineer and Surveyor but not wholly blank was	The whole number of ballots endorsed and rejected as void was	The whole number of ballots blank as to Ticket was
Lockport, City, 1st ward, 1st district	345	136	175	2	5	11	3	5	7	1
Lockport, City, 1st ward, 2nd district	289	117	149	0	5	5	0	3	8	2
Lockport, City, 2nd ward, 1st district	250	81	149	1	4	5	1	3	4	2
Lockport, City, 2nd ward, 2nd district	238	76	139	2	5	6	0	4	5	1
Lockport, City, 3rd ward, 1st district	332	148	142	1	9	10	0	8	13	1
Lockport, City, 3rd ward, 2nd district	305	190	88	1	5	9	0	4	5	3
Lockport, City, 4th ward, 1st district	400	215	145	5	11	6	4	5	8	1
Lockport, City, 4th ward, 2nd district	298	146	116	3	14	3	1	9	5	1
Lockport, City, 5th ward, 1st district	338	156	153	1	12	4	0	9	0	3
Lockport, City, 5th ward, 2nd district	458	243	158	4	11	19	5	8	10	0
Lockport, City, 5th ward, 3rd district	298	151	114	1	9	10	1	9	2	1
Lockport, City, 6th ward, 1st district	349	170	123	3	19	13	1	10	10	0
Lockport, City, 6th ward, 2nd district	353	139	174	2	12	7	2	13	4	0
Niagara Falls, City, 1st ward, 1st dis.	450	241	202	2	2	3	0	0	0	0
Niagara Falls, Citw, 1st ward, 2nd dis.	367	183	174	1	4	2	0	3	0	0
Niagara Falls, City, 2nd ward, 1st dis.	458	208	241	0	3	3	1	2	0	0
Niagara Falls, City, 2nd ward, 2nd dis.	605	325	266	3	4	5	0	2	0	0
Niagara Falls, City, 3rd ward, 1st dis.	401	216	175	0	3	3	0	4	0	0
Niagara Falls, City, 3rd ward, 2nd dis.	400	204	189	0	0	5	1	1	0	0

Niagara Falls, City, 4th ward, 1st dis.	546	180	357	0	3	2	1	3	0	0
Niagara Falls, City, 5th ward, 1st dis.	445	214	225	2	2	0	0	2	0	0
Niagara Falls, City, 6th ward, 1st dis.	283	135	127	2	10	6	1	2	0	0
Niagara Falls, City, 7th ward, 1st dis.	497	296	179	0	17	3	0	2	0	0
Niagara Falls, City, 8th ward, 1st dis.	516	286	180	1	29	12	1	7	0	0
Niagara Falls, City, 9th ward, 1st dis.	442	231	193	1	8	4	1	4	0	0
Niagara Falls, City, 9th ward, 2nd dis.	306	167	133	0	0	4	1	1	0	0
N. Tonawanda, City, 1st ward, 1st dis.	472	225	216	1	7	12	0	5	6	0
N. Tonawanda, City, 1st ward, 2nd dis.	274	170	89	0	1	4	1	5	4	0
N. Tonawanda, City, 3rd ward, 2nd dis.	424	193	208	1	6	4	2	4	6	0
N. Tonawanda, City, 2nd ward, 1st dis.	256	118	122	1	1	6	1	1	5	1
N. Tonawanda, City, 2nd ward, 2nd dis.	518	227	261	1	2	7	1	13	6	0
N. Tonawanda, City, 3rd ward, 1st dis.	133	67	57	0	0	0	1	1	7	0
Cambria, Town, 1st district	213	108	92	0	1	1	0	8	1	2
Cambria, Town, 2nd district	220	127	80	0	0	4	0	8	1	0
Hartland, Town, 1st district	301	131	133	1	2	21	0	4	8	1
Hartland, Town, 2nd district	286	174	93	0	0	13	0	2	4	0
Lewiston, Town, 1st district	313	172	126	1	0	3	1	7	3	0
Lewiston, Town, 2nd district	246	151	77	0	0	8	0	5	3	2
Lockport, Town, 1st district	509	281	190	4	4	22	1	7	0	0
Newfane, Town, 1st district	301	163	116	1	0	9	0	5	7	0
Newfane, Town, 2nd district	336	194	113	1	0	19	0	5	3	1
Newfane, Town, 3rd district	216	109	79	0	2	8	0	11	5	2
Niagara, Town, 1st district	294	178	99	1	3	2	0	1	10	0
Pendleton, Town, 1st district	274	92	152	0	0	7	0	4	18	1
Porter, Town, 1st district	270	152	107	1	1	3	0	3	0	3
Porter, Town, 2nd district	235	134	80	1	0	10	0	6	3	1
Royalton, Town, 1st district	280	121	124	3	1	21	10	0	0	0
Royalton, Town, 2nd district	480	220	225	2	17	10	4	2	0	0
Royalton, Town, 3rd district	198	100	84	3	0	1	6	4	0	0
Royalton, Town, 4th district	138	27	111	0	0	0	0	0	0	0
Royalton, Town, 5th district	101	42	55	1	0	1	2	0	0	0
Somerset, Town, 1st district	219	136	59	0	0	4	0	4	16	0
Somerset, Town, 2nd district	270	166	94	0	0	1	0	5	3	1
Wheatfield, Town, 1st district	350	182	157	0	0	0	0	7	2	2
Wilson, Town, 1st district	445	241	156	4	5	29	5	5	0	0
Wilson, Town, 2nd district	232	149	69	1	0	7	3	3	0	0
Total	18773	9404	8090	67	259	357	63	259	201	33

CITIES, TOWNS, WARDS AND ELECTION DISTRICTS.	The whole number of votes given for the Office of Associate Judge of Court of Appeals was.....	Of whcih Irving G. Vann received....	Frederick Collin received.....	Frederick Collin received.....	Irving G. Vann received.....	Reuben Robie Lyon received.....	James A. Allen received.....	Morris Hillquit received.....	Louis B. Boudin received.....	Alfred L. Manierre received.....
Lockport, City, 1st ward, 1st district..	674	131	178	126	173	2	2	5	5	11
Lockport, City, 1st ward, 2nd district..	558	115	150	112	149	0	0	5	5	5
Lockport, City, 2nd ward, 1st district..	488	82	147	80	145	1	0	4	3	5
Lockport, City, 2nd ward, 2nd district.	464	76	138	76	138	2	2	5	5	7
Lockport, City, 3rd ward, 1st district..	636	144	143	143	138	1	1	10	8	10
Lockport, City, 3rd ward, 2nd district..	594	181	178	95	94	1	1	5	5	9
Lockport, City, 4th ward, 1st district..	782	214	147	196	146	3	2	11	11	6
Lockport, City, 4th ward, 2nd district..	584	145	144	118	116	3	3	14	14	3
Lockport, City, 5th ward, 1st district..	670	156	150	153	145	1	1	12	12	4
Lockport. City, 5th ward, 2nd district..	896	238	160	227	155	4	3	11	10	19
Lockport, City, 5th ward, 3rd district..	590	150	115	139	110	2	0	9	8	12
Lockport, City, 6th ward, 1st district..	678	171	160	124	122	2	2	19	18	13
Lockport, City, 6th ward, 2nd district..	698	137	179	135	175	2	1	12	12	6
Niagara Falls, City, 1st ward, 1st dis..	900	239	239	205	205	2	2	2	2	1
Niagara Falls, Citw, 1st ward, 2nd dis.	734	183	183	175	174	1	1	4	4	0
Niagara Falls, City, 2nd ward, 1st dis.	916	207	207	242	242	0	0	3	3	3
Niagara Falls, City, 2nd ward, 2nd dis.	1210	324	324	268	268	3	3	4	4	4
Niagara Falls, City, 3rd ward, 1st dis.	802	218	218	174	175	0	0	3	3	3
Niagara Falls, City, 3rd ward, 2nd dis.	800	205	205	191	191	0	0	0	0	3

Niagara Falls, City, 4th ward, 1st dis.	1092	180	180	355	357	0	0	4	3	2
Niagara Falls, City, 5th ward, 1st dis.	890	214	214	225	225	2	2	2	2	0
Niagara Falls, City, 6th ward, 1st dis.	566	134	134	130	130	2	2	10	10	5
Niagara Falls, City, 7th ward, 1st dis.	994	295	296	179	179	0	0	18	17	3
Niagara Falls, City, 8th ward, 1st dis.	1032	288	289	180	183	1	1	29	26	12
Niagara Falls, City, 9th ward, 1st dis.	884	232	232	192	192	1	1	8	8	4
Niagara Falls, City, 9th ward, 2nd dis.	612	167	166	134	135	0	0	0	0	4
N. Tonawanda, City, 1st ward, 1st dis.	934	222	216	204	217	2	2	6	6	13
N. Tonawanda, City, 1st ward, 2nd dis.	540	158	96	151	97	1	0	1	1	5
N. Tonawanda, City, 2nd ward, 1st dis.	836	192	180	209	207	1	0	6	5	7
N. Tonawanda, City, 2nd ward, 2nd dis.	500	110	127	104	127	1	1	1	1	6
N. Tonawanda, City, 3rd ward, 1st dis.	1024	222	212	264	263	1	1	2	2	8
N. Tonawanda, City, 3rd ward, 2nd dis.	252	64	64	58	58	0	0	0	0	0
Cambria, Town, 1st district.....	420	107	93	106	89	0	0	1	1	1
Cambria, Town, 2nd district.....	438	126	79	125	78	0	0	0	0	6
Hartland, Town, 1st district.....	584	130	130	133	131	2	2	2	2	21
Hartland, Town, 2nd district.....	564	173	94	172	94	0	0	0	0	18
Lewiston, Town, 1st district.....	620	166	129	161	124	1	1	0	0	3
Lewiston, Town, 2nd district.....	482	152	76	147	76	0	0	0	0	8
Lockport, Town, 1st district.....	1018	236	235	236	235	4	4	4	4	22
Newfane, Town, 1st district.....	588	160	160	118	115	1	1	0	0	8
Newfane, Town, 2nd district.....	664	188	187	117	116	1	1	0	0	19
Newfane, Town, 3rd district.....	418	109	80	107	80	0	0	2	2	8
Niagara, Town, 1st district.....	568	178	99	175	96	0	0	3	3	2
Pendleton, Town, 1st district.....	510	88	151	87	151	0	0	0	0	7
Porter, Town, 1st district.....	534	151	106	151	105	1	0	1	1	3
Porter, Town, 2nd district.....	462	132	130	82	82	1	1	0	0	10
Royalton, Town, 1st district.....	560	122	122	123	122	3	3	1	1	21
Royalton, Town, 2nd district.....	960	219	218	224	225	2	2	16	14	11
Royalton, Town, 3rd district.....	396	99	99	84	85	3	3	0	0	1
Royalton, Town, 4th district.....	276	28	28	110	110	0	0	0	0	0
Royalton, Town, 5th district.....	202	42	43	55	55	1	1	0	0	1
Somerset, Town, 1st district.....	406	133	61	127	58	0	0	0	0	5
Somerset, Town, 2nd district.....	532	166	95	165	95	1	1	0	0	1
Wheatfield, Town, 1st district.....	692	179	160	176	155	0	0	0	0	0
Wilson, Town, 1st district.....	890	200	200	200	200	3	3	5	5	29
Wilson, Town, 2nd district.....	464	118	118	100	100	1	1	0	0	7
Total	37078	9196	8664	8645	8208	66	58	260	246	400

CITIES, TOWNS, WARDS AND ELECTION DISTRICTS.	Gilbert Elliott received	Charles H. Chase received	Whole number of ballots blank as to Associate Judge of Court of Appeals but not wholly blank was	The whole number of ballots endorsed and rejected as void was	The whole number of ballots blank as to Ticket was	The whole number of votes given for the Office of Justice of Supreme Court was	Of which John Woodward received	Clark H. Timerman received	John Woodward received	Charles A. Pooley received
Lockport, City, 1st ward, 1st district	11	3	19	7	1	674	130	115	176	186
Lockport, City, 1st ward, 2nd district	5	0	2	8	2	558	114	109	153	153
Lockport, City, 2nd ward, 1st district	5	2	8	4	2	488	82	81	145	146
Lockport, City, 2nd ward, 2nd district	7	0	2	5	1	464	76	81	138	138
Lockport, City, 3rd ward, 1st district	10	0	14	13	1	636	144	132	140	153
Lockport, City, 3rd ward, 2nd district	9	1	7	5	3	594	180	146	98	129
Lockport, City, 4th ward, 1st district	6	4	27	8	1	782	205	177	146	167
Lockport, City, 4th ward, 2nd district	3	1	14	5	1	584	144	124	120	131
Lockport, City, 5th ward, 1st district	4	0	29	0	3	670	157	135	147	170
Lockport, City, 5th ward, 2nd district	17	5	37	10	0	896	236	209	159	186
Lockport, City, 5th ward, 3rd district	12	0	30	2	1	590	152	126	111	120
Lockport, City, 6th ward, 1st district	13	1	23	10	0	670	165	142	127	141
Lockport, City, 6th ward, 2nd district	5	1	29	4	0	693	139	136	171	175
Niagara Falls, City, 1st ward, 1st dis.	2	0	1	0	0	900	238	223	205	224
Niagara Falls, City, 1st ward, 2nd dis.	0	0	9	0	0	734	181	157	173	200
Niagara Falls, City, 2nd ward, 1st dis.	3	0	6	0	0	916	206	199	241	249
Niagara Falls, City, 2nd ward, 2nd dis.	4	0	4	0	0	1210	324	308	266	280
Niagara Falls, City, 3rd ward, 1st dis.	3	0	5	0	0	802	217	203	173	188
Niagara Falls, City, 3rd ward, 2nd dis.	3	1	1	0	0	800	203	188	191	207

Niagara Falls, City, 4th ward, 1st dis..	2	1	8	0	0	1092	183	175	356	363
Niagara Falls, City, 5th ward, 1st dis..	0	0	4	0	0	890	213	210	223	229
Niagara Falls, City, 6th ward, 1st dis..	5	1	3	0	0	566	134	129	130	136
Niagara Falls, City, 7th ward, 1st dis..	3	0	4	0	0	994	298	286	180	186
Niagara Falls, City, 8th ward. 1st dis..	12	1	10	0	0	1032	292	278	182	195
Niagara Falls, City, 9th ward, 1st dis..	4	1	9	0	0	884	230	227	190	198
Niagara Falls, City, 9th ward, 2nd dis..	4	1	1	0	0	612	167	155	134	145
N. Tonawanda, City 1st ward, 1st dis..	13	0	28	5	0	934	223	174	219	257
N. Tonawanda, City, 1st ward, 2nd dis.	5	1	20	4	0	540	160	112	98	134
N. Tonawanda, City, 2nd ward, 1st dis.	4	2	17	6	0	836	188	173	209	223
N. Tonawanda, City, 2nd ward, 2nd dis.	6	2	8	5	1	500	113	96	126	137
N. Tonawanda, City, 3rd ward, 1st dis.	8	1	34	5	0	1024	225	208	263	280
N. Tonawanda, City, 3rd ward, 2nd dis.	0	1	0	7	0	252	64	63	58	59
Cambria, Town, 1st district.....	1	0	18	1	2	420	108	103	94	96
Cambria, Town, 2nd district.....	6	0	17	1	0	438	130	118	75	86
Hartland, Town, 1st district.....	21	0	2	8	1	584	133	130	132	133
Hartland, Town, 2nd district.....	13	0	1	4	0	564	171	169	94	100
Lewiston, Town, 1st district.....	2	1	29	3	0	620	169	152	127	139
Lewiston, Town, 2nd district.....	8	0	10	3	2	482	149	142	77	86
Lockport, Town, 1st district.....	22	1	15	0	0	1018	236	271	236	205
Newfane, Town, 1st district.	8	0	10	7	0	588	159	151	118	128
Newfane, Town, 2nd district	18	0	13	3	1	664	188	174	118	132
Newfane, Town 3rd district	8	0	15	5	2	418	109	110	81	79
Niagara, Town, 1st district	2	0	0	10	0	568	174	162	100	109
Pendleton, Town, 1st district	7	0	0	18	1	510	90	89	153	156
Porter, Town, 1st district	3	0	9	0	1	534	151	149	105	107
Porter, Town, 2nd district	10	0	10	3	1	462	134	125	83	89
Royalton, Town, 1st district	21	10	11	0	0	560	123	120	122	125
Royalton, Town 2nd district	11	4	14	0	0	960	218	206	234	240
Royalton, Town, 3rd district	1	6	15	0	0	396	98	96	85	90
Royalton, Town, 4th district	0	0	0	0	0	276	27	27	110	111
Royalton, Town, 5th district	1	2	1	0	0	202	43	40	55	56
Somerset, Town, 1st district	5	0	1	16	0	400	134	126	59	63
Somerset, Town, 2nd district	0	0	4	3	1	532	166	160	95	89
Wheatfield, Town, 1st district	0	0	18	2	2	692	182	171	158	157
Wilson, Town, 1st district	29	5	11	0	0	890	200	235	199	169
Wilson, Town, 2nd district	7	3	9	0	0	464	100	145	117	74
Total	392	63	646	201	33	37078	9175	8647	8265	8702

CITIES, TOWNS, WARDS AND ELECTION DISTRICTS.	Laurence J. McParlin received.....	Charles A. Pooley received.....	Charles A. Pooley received.....	Whole number of ballots blank as to Justice of Supreme Court, but not wholly blank was.....	The whole number of ballots endorsed and rejected as void was.....	The whole number of ballots blank as to Ticket was.....	The whole number of votes given for the Office of Representative in Congress was.....	Of which James S. Simmons received..	Elliot W. Horton received.....	Frederick Hart received.....
Niagara Falls, City, 3rd ward, 2nd dis.	3	1	0	55	7	1	345	130	179	1
Lockport, City, 1st ward, 1st district..	0	1	0	18	8	2	289	116	152	0
Lockport, City, 1st ward, 2nd district..	3	1	0	24	4	2	250	82	146	2
Lockport, City, 2nd ward, 1st district..	6	2	0	22	5	1	238	80	136	2
Lockport, City, 2nd ward, 2nd district..	3	1	2	47	13	1	332	141	147	1
Lockport, City, 3rd ward, 1st district..	2	3	0	29	5	3	305	170	104	2
Lockport, City, 3rd ward, 2nd district..	6	6	0	66	8	1	400	209	155	3
Lockport, City, 4th ward, 1st district..	3	4	1	51	5	1	298	140	123	3
Lockport, City, 4th ward, 2nd district..	3	1	0	54	0	3	338	150	157	1
Lockport, City, 5th ward, 1st district..	8	4	2	82	10	0	458	233	160	4
Lockport, City, 5th ward, 2nd district..	2	12	0	64	2	1	298	140	119	1
Lockport, City, 5th ward, 3rd district..	3	3	0	87	10	0	349	167	129	2
Lockport, City, 6th ward, 1st district..	7	4	1	61	4	0	353	139	176	3
Lockport, City, 6th ward, 2nd district..	2	3	2	6	0	0	450	246	195	2
Niagara Falls, City, 1st ward, 1st dis..	1	5	6	11	0	0	367	199	162	1
Niagara Falls, City, 1st ward, 2nd dis..	0	1	1	19	0	0	458	221	225	1
Niagara Falls, City, 2nd ward, 1st dis..	3	4	5	14	0	0	605	345	248	3
Niagara Falls, City, 2nd ward, 2nd dis.	1	2	2	16	0	0	401	219	173	1
Niagara Falls, City, 3rd ward, 1st dis..	0	0	1	10	0	0	400	218	174	0

Niagara Falls, City, 4th ward, 1st dis..	0	1	0	14	0	0	546	197	340	0
Niagara Falls, City, 5th ward, 1st dis..	2	2	0	11	0	0	445	221	215	2
Niagara Falls, City, 6th ward, 1st dis..	2	2	0	33	0	0	283	136	131	2
Niagara Falls, City, 7th ward, 1st dis..	0	3	0	41	0	0	497	302	175	0
Niagara Falls, City, 8th ward, 1st dis..	1	3	2	79	0	0	516	299	175	1
Niagara Falls, City, 9th ward, 1st dis..	1	1	3	34	0	0	442	240	185	2
Niagara Falls, City, 9th ward, 2nd dis..	0	1	2	8	0	0	306	175	127	0
N. Tonawanda, City 1st ward, 1st dis..	2	1	0	53	5	0	472	220	220	3
N. Tonawanda, City, 1st ward, 2nd dis.	0	3	0	29	4	0	274	149	105	1
N. Tonawanda, City, 2nd ward, 1st dis.	1	1	0	36	6	0	424	186	217	1
N. Tonawanda, City, 2nd ward, 2nd dis.	1	1	0	20	5	1	256	113	126	1
N. Tonawanda, City, 3rd ward, 1st dis.	1	1	1	39	6	0	518	229	259	1
N. Tonawanda, City, 3rd ward, 2nd dis.	0	0	0	1	7	0	133	63	61	0
Cambria, Town, 1st district.....	1	0	0	15	1	2	213	106	97	0
Cambria, Town, 2nd district.....	0	0	0	28	1	0	220	128	80	0
Hartland, Town, 1st district.....	1	1	1	44	8	1	301	129	134	2
Hartland, Town, 2nd district.....	0	0	0	26	4	0	286	171	94	0
Lewiston, Town, 1st district.....	3	4	1	22	3	0	313	170	125	2
Lewiston, Town, 2nd district.....	0	0	0	23	3	2	246	150	79	0
Lockport, Town, 1st district.....	4	6	6	54	0	0	509	274	190	6
Newfane, Town, 2nd district	1	1	0	23	7	0	301	161	117	1
Newfane, Town, 2nd district	1	4	0	43	3	1	336	185	123	1
Newfane, Town 3rd district	0	0	0	32	5	2	216	107	82	0
Niagara, Town, 1st district	0	1	0	12	10	0	294	170	97	0
Pendleton, Town, 1st district	0	3	0	0	18	1	274	92	154	0
Porter, Town, 1st district	2	1	0	16	0	3	270	152	108	2
Porter, Town, 2nd district	1	1	0	25	3	1	235	123	92	2
Royalton, Town, 1st district	3	5	2	60	0	0	280	116	124	3
Royalton, Town 2nd district	2	4	11	55	0	0	480	213	230	2
Royalton, Town, 3rd district	3	3	4	17	0	0	198	100	82	3
Royalton, Town, 4th district	1	0	0	0	0	0	138	28	109	0
Royalton, Town, 5th district	1	1	0	0	0	0	101	41	55	1
Somerset, Town, 1st district	0	1	0	7	16	0	219	130	62	0
Somerset, Town, 2nd district	0	0	0	18	3	1	270	164	96	1
Wheatfield, Town, 1st district	0	0	0	20	2	2	350	172	166	1
Wilson, Town, 1st district	4	0	10	73	0	0	445	235	162	3
Wilson, Town, 2nd district	2	0	1	25	0	0	232	143	73	1
Total	97	113	67	1778	201	33	18773	9344	8127	78

CITIES, TOWNS, WARDS AND ELECTION DISTRICTS.	William Van R. Blighton received.....	Whole number of ballots blank as to Representative in Congress but not wholly blank was.....	The whole number of ballots endorsed and rejected as void was.....	The whole number of ballots blank as to Ticket was.....	Whole number of votes given for the Office of Senator was.....	Of which Robert H. Gittins received...	William M. Meyer received.....	John A. Hartman received.....	James P. Mackenzie received.....	Whole number of ballots blank as to Senator but not wholly blank was....
Lockport, City, 1st ward, 1st district..	13	14	7	1	345	185	2	15	32	103
Lockport, City, 1st ward, 2nd district..	0	11	8	2	289	160	0	1	45	73
Lockport, City, 2nd ward, 1st district..	5	9	4	2	250	146	2	6	28	62
Lockport, City, 2nd ward, 2nd district..	6	8	5	1	238	124	2	6	38	62
Lockport, City, 3rd ward, 1st district..	10	19	13	1	332	148	2	10	76	82
Lockport, City, 3rd ward, 2nd district..	10	11	5	1	305	108	0	10	114	65
Lockport, City, 4th ward, 1st district..	9	15	8	1	400	161	3	9	92	126
Lockport, City, 4th ward, 2nd district..	3	23	5	1	298	127	4	5	57	99
Lockport, City, 5th ward, 1st district..	5	22	0	3	338	157	3	5	66	104
Lockport, City, 5th ward, 2nd district..	20	31	10	0	458	179	5	14	94	156
Lockport, City, 5th ward, 3rd district..	14	21	2	1	298	121	1	11	83	79
Lockport, City, 6th ward, 1st district..	12	29	10	0	349	132	2	14	78	113
Lockport, City, 6th ward, 2nd district..	7	24	4	0	353	182	4	10	58	95
Niagara Falls, City, 1st ward, 1st dis..	1	6	0	0	450	213	5	1	67	164
Niagara Falls, City, 1st ward, 2nd dis..	0	5	0	0	367	184	2	1	60	120
Niagara Falls, City, 2nd ward, 1st dis..	3	8	0	0	458	251	2	3	36	166
Niagara Falls, City, 2nd ward, 2nd dis.	4	5	0	0	605	282	3	4	84	232
Niagara Falls, City, 3rd ward, 1st dis .	3	5	0	0	401	182	0	3	0	216
Niagara Falls, City, 3rd ward, 2nd dis.	4	4	0	0	400	200	0	3	0	197

Niagara Falls, City, 4th ward, 1st dis..	2	7	0	0	546	359	0	2	31	154
Niagara Falls, City, 5th ward, 1st dis..	0	7	0	0	445	226	2	0	13	204
Niagara Falls, City, 6th ward, 1st dis..	4	10	0	0	283	132	2	5	33	111
Niagara Falls, City, 7th ward, 1st dis..	3	17	0	0	497	191	2	3	56	245
Niagara Falls, City, 8th ward, 1st dis.	12	29	0	0	516	191	1	10	82	232
Niagara Falls, City, 9th ward, 1st dis..	4	11	0	0	442	199	2	5	48	188
Niagara Falls, City, 9th ward, 2nd dis..	3	1	0	0	306	136	2	2	58	108
N. Tonawanda, City 1st ward, 1st dis..	12	11	5	0	472	189	3	7	200	68
N. Tonawanda, City, 1st ward, 2nd dis.	8	7	4	0	274	85	0	3	147	35
N. Tonawanda, City, 2nd ward, 1st dis.	5	9	6	0	424	174	1	6	155	82
N. Tonawanda, City, 2nd ward, 2nd dis.	6	4	5	1	256	104	1	6	97	42
N. Tonawanda, City, 3rd ward, 1st dis.	7	16	6	0	518	232	1	4	174	101
N. Tonawanda, City, 3rd ward, 2nd dis.	0	2	7	0	133	57	0	0	48	21
Cambria, Town, 1st district.....	1	6	1	2	213	94	0	1	62	53
Cambria, Town, 2nd district.....	4	7	1	0	220	78	0	5	78	58
Hartland, Town, 1st district.....	22	5	8	1	301	132	1	24	67	68
Hartland, Town, 2nd district.....	15	2	4	0	286	98	0	13	118	58
Lewiston, Town, 1st district.....	2	11	3	0	313	124	2	2	115	67
Lewiston, Town, 2nd district.....	9	3	3	2	246	80	1	8	92	60
Lockport, Town, 1st district.....	23	16	0	0	509	186	4	24	100	195
Newfane, Town, 1st district.	8	7	7	0	301	118	1	7	92	76
Newfane. Town, 2nd district	18	5	3	1	336	120	1	22	84	105
Newfane, Town 3rd district	8	12	5	2	216	81	0	8	42	78
Niagara, Town, 1st district	3	5	10	0	294	108	0	1	75	100
Pendleton, Town, 1st district	6	3	18	1	274	153	0	6	65	31
Porter, Town, 1st district	3	2	0	3	270	108	2	3	80	74
Porter, Town, 2nd district	10	4	3	1	235	84	0	10	65	72
Royalton, Town, 1st district	21	16	0	0	280	120	3	24	62	71
Royalton, Town 2nd district	11	24	0	0	480	225	2	9	101	143
Royalton, Town, 3rd district	1	12	0	0	198	86	3	2	42	65
Royalton, Town, 4th district	0	1	0	0	138	110	0	0	3	25
Royalton, Town, 5th district	4	3	0	0	101	65	1	0	21	24
Somerset, Town, 1st district	5	6	16	0	219	62	1	2	69	69
Somerset, Town, 2nd district	1	1	4	3	270	98	2	2	105	59
Wheatfield, Town, 1st district	0	7	2	2	350	134	1	0	161	50
Wilson, Town, 1st district	30	15	0	0	445	155	5	29	91	165
Wilson, Town, 2nd district	7	9	0	0	232	72	1	6	61	92
Total	404	586	201	33	18773	8193	90	392	4101	5763

CITIES, TOWNS, WARDS AND ELECTION DISTRICTS.	The whole number of ballots endorsed and rejected as void was.....	The whole number of ballots blank as to Ticket was.....	The whole number of votes given for the Office of Member of Assembly, 1st district was	Of which Frederick Pitkin James received	Benjamin F. Gould received.....	John J. Swobe received.....	John Clarence Hull received.....	Whole number of ballots blank as to Member of Assembly, 1st district, but not wholly blank was	The whole number of ballots endorsed and rejected as void was.....	The whole number of ballots blank as to Ticket was.....
Lockport, City, 1st ward, 1st district..	7	1	345	122	189	1	11	14	7	1
Lockport, City, 1st ward, 2nd district..	8	2	289	113	157	0	0	9	8	2
Lockport, City, 2nd ward, 1st district..	4	2	250	81	151	2	5	5	4	2
Lockport, City, 2nd ward, 2nd district..	5	1	238	80	137	2	6	7	5	1
Lockport, City, 3rd ward, 1st district..	13	1	332	139	155	1	8	15	13	1
Lockport, City, 3rd ward, 2nd district..	5	3	305	182	103	0	6	6	5	3
Lockport, City, 4th ward, 1st district..	8	1	400	198	165	3	6	19	8	1
Lockport, City, 4th ward, 2nd district..	5	1	298	111	157	4	3	17	5	1
Lockport, City, 5th ward, 1st district..	0	3	338	150	158	0	4	23	0	3
Lockport, City, 5th ward, 2nd district..	10	0	458	229	173	3	17	26	10	0
Lockport, City, 5th ward, 3rd district..	2	1	298	152	119	1	8	15	2	1
Lockport, City, 6th ward, 1st district..	10	0	349	140	154	3	11	25	10	0
Lockport, City, 6th ward, 2nd district..	4	0	353	125	199	4	5	16	4	0
Niagara Falls, City, 1st ward, 1st dis..	0	0	.....	.....	.....	....	....	....	....	....
Niagara Falls, City, 1st ward, 2nd dis..	0	0	.....	.....	.....	....	....	....	....	....
Niagara Falls, City, 2nd ward, 1st dis..	0	0	.....	.....	.....	....	....	....	....	....
Niagara Falls, City, 2nd ward, 2nd dis.	0	0	.....	.....	.....	....	....	....	....	....
Niagara Falls, City, 3rd ward, 1st dis..	0	0	.....	.....	.....	....	....	....	....	....
Niagara Falls, City, 3rd ward, 2nd dis.	0	0	.....	.....	.....	....	....	....	....	....

Niagara Falls, City, 4th ward, 1st dis..	0	0	.....	.....	.....	....	....	....	....	....
Niagara Falls, City, 5th ward, 1st dis..	0	0	.....	.....	.....	....	....	....	....	....
Niagara Falls, City, 6th ward, 1st dis..	0	0	.....	.....	.....	....	....	....	....	....
Niagara Falls, City, 7th ward, 1st dis..	0	0	.....	.....	.....	....	....	....	....	....
Niagara Falls, City, 8th ward, 1st dis..	0	0	.....	.....	.....	....	....	....	....	....
Niagara Falls, City, 9th ward, 1st dis..	0	0	.....	.....	.....	....	....	....	....	....
Niagara Falls, City, 9th ward, 2nd dis..	0	0	.....	.....	.....	....	....	....	....	....
N. Tonawanda, City 1st ward, 1st dis.	5	0	472	204	235	2	10	16	5	0
N. Tonawanda, City, 1st ward, 2nd dis	4	0	274	150	108	0	5	7	4	0
N. Tonawanda, City, 2nd ward, 1st dis.	6	0	424	175	227	2	6	8	6	0
N. Tonawanda, City, 2nd ward, 2nd dis.	5	1	256	97	142	1	6	4	5	1
N. Tonawanda, City, 3rd ward, 1st dis.	6	0	518	210	273	1	7	21	6	0
N. Tonawanda, City, 3rd ward, 2nd dis.	7	0	133	61	62	1	0	2	7	0
Cambria, Town, 1st district.....	1	2	213	65	141	0	1	3	1	2
Cambria, Town, 2nd district.....	1	0	220	78	134	1	5	1	1	0
Hartland, Town, 1st district.....	8	1	.....	.....	.....	....	....	....	....	....
Hartland, Town, 2nd district.....	4	0	.....	.....	.....	....	....	....	....	....
Lewiston, Town, 1st district.....	3	0	.....	.....	.....	....	....	....	....	....
Lewiston, Town, 2nd district.....	3	2	.....	.....	.....	....	....	....	....	....
Lockport, Town, 1st district.....	0	0	509	252	216	6	20	15	0	0
Newfane, Town, 1st district.	7	0	.....	.....	.....	....	....	....	....	....
Newfane, Town, 2nd district	3	1	.....	.....	.....	....	....	....	....	....
Newfane, Town 3rd district	5	2	.....	.....	.....	....	....	....	....	....
Niagara, Town, 1st district	10	0	.....	.....	.....	....	....	....	....	....
Pendleton, Town, 1st district	18	1	274	85	160	2	6	2	18	1
Porter, Town, 1st district	0	3	.....	.....	.....	....	....	....	....	....
Porter, Town, 2nd district	3	1	.....	.....	.....	....	....	....	....	....
Royalton, Town, 1st district	0	0	280	113	130	3	24	10	0	0
Royalton, Town 2nd district	0	0	480	213	233	2	14	21	0	0
Royalton, Town, 3rd district	0	0	198	92	92	4	1	9	0	0
Royalton, Town, 4th district	0	0	138	25	112	0	0	1	0	0
Royalton, Town, 5th district	0	0	101	40	57	1	1	2	0	0
Somerset, Town, 1st district	16	0	.....	.....	.....	....	....	....	....	....
Somerset, Town, 2nd district	3	1	.....	.....	.....	....	....	....	....	....
Wheatfield, Town, 1st district	2	2	350	115	224	0	0	7	2	2
Wilson, Town, 1st district	0	0	.....	.....	.....	....	....	....	....	....
Wilson, Town, 2nd district	0	0	.....	.....	.....	....	....	....	....	....
Total	201	33	9093	3803	4563	50	193	326	136	22

CITIES, TOWNS, WARDS AND ELECTION DISTRICTS.	Matthew Walsh received.....	Thomas T. Feeley received.....	The whole number of votes given for the Office of County Clerk was.....	The whole number of ballots blank as to Ticket was.....	The whole number of ballots endorsed and rejected as void was.....	Whole number of ballots blank as to Member of Assembly, 2nd district, but not wholly blank was.....	Frederick J. Arlington received.....	John J. Welch received.....	Of which Henry Arthur Constantine received	The whole number of votes given for the Office of Member of Assembly, 2nd district was.....
Lockport, City, 1st ward, 1st district..	155	150	345	....	....	....	....	....	....	....
Lockport, City, 1st ward, 2nd district..	123	143	289	....	....	....	....	....	....	....
Lockport, City, 2nd ward, 1st district..	176	149	250	....	....	....	....	....	....	....
Lockport, City, 2nd ward, 2nd district..	111	107	238	...	....	...	....	....	....	....
Lockport, City, 3rd ward, 1st district..	132	158	332	....	....	....	....	....	....	....
Lockport, City, 3rd ward, 2nd district..	95	176	305	....	....	....	....	....	....	....
Lockport, City, 4th ward, 1st district..	143	213	400	....	....	....	....	....	....	....
Lockport, City, 4th ward, 2nd district..	107	158	298	....	....	....	....	....	....	....
Lockport, City, 5th ward, 1st district..	128	194	338	....	....	....	....	....	....	....
Lockport, City, 5th ward, 2nd district..	144	253	458	....	....	....	....	....	....	....
Lockport, City, 5th ward, 3rd district..	104	161	298	....	....	....	....	....	....	....
Lockport, City, 6th ward, 1st district..	137	166	349	....	....	....	....	....	....	....
Lockport, City, 6th ward, 2nd district..	155	160	353	....	....	....	....	....	....	....
Niagara Falls, City, 1st ward, 1st dis..	265	177	450	0	0	6	1	212	231	450
Niagara Falls, City, 1st ward, 2nd dis..	222	136	367	0	0	8	0	192	167	367
Niagara Falls, City, 2nd ward, 1st dis..	270	178	458	0	0	6	3	253	196	458
Niagara Falls, City, 2nd ward, 2nd dis.	318	270	605	0	0	8	4	290	303	605
Niagara Falls, City, 3rd ward, 1st dis..	220	172	401	0	0	4	3	190	204	401
Niagara Falls, City, 3rd ward, 2nd dis.	216	177	400	0	0	3	4	180	213	400

Niagara Falls, City, 4th ward, 1st dis..	546	192	346	2	6	0	0	546	177	361
Niagara Falls, City, 5th ward, 1st dis..	445	207	233	0	5	0	0	445	202	236
Niagara Falls, City, 6th ward, 1st dis..	283	99	164	5	15	0	0	283	123	142
Niagara Falls, City, 7th ward, 1st dis..	497	257	221	3	16	0	0	497	267	213
Niagara Falls, City, 8th ward, 1st dis..	516	275	202	11	28	0	0	516	251	230
Niagara Falls, City, 9th ward, 1st dis..	442	224	201	4	13	0	0	442	203	221
Niagara Falls, City, 9th ward, 2nd dis..	306	161	136	3	6	0	0	306	150	149
N. Tonawanda, City 1st ward, 1st dis..	....	....	....	....	....	....	....	472	203	236
N. Tonawanda, City, 1st ward, 2nd dis.	....	....	....	....	....	....	....	274	142	116
N. Tonawanda, City, 2nd ward, 1st dis.	....	....	....	....	....	....	....	424	167	237
N. Tonawanda, City, 2nd ward, 2nd dis.	....	....	....	....	....	....	....	256	98	145
N. Tonawanda, City, 3rd ward, 1st dis.	....	....	....	....	....	....	....	518	214	273
N. Tonawanda, City, 3rd ward, 2nd dis.	....	....	....	....	....	....	....	133	58	66
Cambria, Town, 1st district.....	....	....	....	....	....	....	....	213	101	98
Cambria, Town, 2nd district.....	....	....	....	....	....	....	....	220	124	84
Hartland, Town, 1st district.....	301	123	140	21	8	8	1	301	130	133
Hartland, Town, 2nd district.....	386	165	102	13	2	4	0	286	164	101
Lewiston, Town, 1st district.....	313	167	128	3	12	3	0	313	154	142
Lewiston, Town, 2nd district.....	246	143	87	8	3	3	2	246	139	90
Lockport, Town, 1st district.....	....	....	....	....	....	....	....	509	287	186
Newfane, Town, 1st district.	301	159	118	8	9	7	0	301	154	124
Newfane, Town, 2nd district	336	185	123	18	6	3	1	336	191	116
Newfane, Town 3rd district	216	101	88	8	12	5	2	216	109	80
Niagara, Town, 1st district	294	154	119	1	10	10	0	294	152	126
Pendleton, Town, 1st district	....	....	....	....	....	....	....	274	92	153
Porter, Town, 1st district	270	149	108	2	8	0	3	270	146	111
Porter, Town, 2nd district	235	124	91	10	6	3	1	235	121	92
Royalton, Town, 1st district	....	....	....	....	....	....	....	280	118	129
Royalton, Town 2nd district	....	....	....	....	....	....	....	480	202	245
Royalton, Town, 3rd district	....	....	....	....	....	....	....	198	92	91
Royalton, Town, 4th district	....	....	....	....	....	....	....	136	28	109
Royalton, Town, 5th district	....	....	....	....	....	....	....	101	41	56
Somerset, Town, 1st district	219	123	69	5	6	16	0	219	129	64
Somerset, Town, 2nd district	270	159	102	1	4	3	1	270	161	99
Wheatfield, Town, 1st district	....	....	....	....	....	....	....	350	135	205
Wilson, Town, 1st district	445	239	158	30	18	0	0	445	235	165
Wilson, Town, 2nd district	232	150	68	7	7	0	0	232	146	73
Total	9680	4870	4321	178	235	65	11	18773	8904	8619

CITIES, TOWNS, WARDS AND ELECTION DISTRICTS.	Thomas T. Feeley received	Ethan S. Pettit received	Whole number of ballots blank as to County Clerk but not wholly blank was	Whole number of ballots endorsed and rejected as void was	The whole number of ballots blank as to Ticket was	The whole number of votes given for the Office of District Attorney was	Of which Fred M. Ackerson received	Roy H. Ernest received	Henry C. Hurlburt received	Whole number of ballots blank as to District Attorney but not wholly blank was
Lockport, City, 1st ward, 1st district	7	14	11	7	1	345	119	194	4	20
Lockport, City, 1st ward, 2nd district	3	0	10	8	2	289	121	149	0	9
Lockport, City, 2nd ward, 1st district	11	5	3	4	2	250	73	157	3	11
Lockport, City, 2nd ward, 2nd district	2	6	6	5	1	238	70	148	2	12
Lockport, City, 3rd ward, 1st district	4	7	17	13	1	332	119	177	2	20
Lockport, City, 3rd ward, 2nd district	5	12	9	5	3	305	153	131	2	11
Lockport, City, 4th ward, 1st district	4	8	23	8	1	400	177	189	5	20
Lockport, City, 4th ward, 2nd district	5	6	16	5	1	298	113	159	4	6
Lockport, City, 5th ward, 1st district	3	4	6	0	3	338	131	184	1	19
Lockport, City, 5th ward, 2nd district	7	21	23	10	0	458	215	194	4	35
Lockport, City, 5th ward, 3rd district	3	13	14	2	1	298	126	146	4	19
Lockport, City, 6th ward, 1st district	3	11	22	10	0	349	145	153	5	36
Lockport, City, 6th ward, 2nd district	7	7	20	4	0	353	125	200	4	20
Niagara Falls, City, 1st ward, 1st dis.	3	2	3	0	0	450	262	178	3	7
Niagara Falls, City, 1st ward, 2nd dis.	2	0	7	0	0	367	201	157	2	7
Niagara Falls, City, 2nd ward, 1st dis.	0	3	6	0	0	458	233	214	0	11
Niagara Falls, City, 2nd ward, 2nd dis.	4	5	8	0	0	605	641	247	5	12
Niagara Falls, City, 3rd ward, 1st dis.	0	3	6	0	0	401	232	163	0	6
Niagara Falls, City, 3rd ward, 2nd dis.	1	4	2	0	0	400	237	157	0	6

Niagara Falls, City, 4th ward, 1st dis..	0	2	6	0	0	546	267	265	2	12
Niagara Falls, City, 5th ward, 1st dis..	2	0	5	0	0	445	231	207	2	5
Niagara Falls, City, 6th ward, 1st dis..	2	5	11	0	0	283	135	129	2	17
Niagara Falls, City, 7th ward, 1st dis..	0	3	14	0	0	497	297	182	0	18
Niagara Falls, City, 8th ward, 1st dis..	1	12	22	0	0	516	313	170	1	32
Niagara Falls, City, 9th ward, 1st dis..	2	4	12	0	0	442	245	175	3	19
Niagara Falls, City, 9th ward, 2nd dis..	0	4	3	0	0	306	178	121	1	6
N. Tonawanda, City 1st ward, 1st dis..	1	12	15	5	0	472	223	223	3	18
N. Tonawanda, City, 1st ward, 2nd dis.	0	6	6	4	0	274	156	101	1	12
N. Tonawanda, City, 2nd ward, 1st dis.	1	5	8	6	0	424	191	216	1	10
N. Tonawanda, City, 2nd ward, 2nd dis.	1	6	0	5	1	256	110	130	1	9
N. Tonawanda, City, 3rd ward, 1st dis.	1	7	17	6	0	518	226	265	1	20
N. Tonawanda, City, 3rd ward, 2nd dis.	0	0	2	7	0	133	65	59	0	2
Cambria, Town, 1st district.....	1	3	7	1	2	213	113	94	0	3
Cambria, Town, 2nd district.....	0	4	7	1	0	220	122	87	2	8
Hartland, Town, 1st district.....	1	20	8	8	1	301	130	138	1	23
Hartland, Town, 2nd district.....	0	15	2	4	0	286	170	97	0	15
Lewiston, Town, 1st district.....	3	3	8	3	0	313	198	104	1	7
Lewiston, Town, 2nd district.....	0	8	4	3	2	246	151	85	0	5
Lockport, Town, 1st district.....	7	21	8	0	0	509	267	207	5	30
Newfane, Town, 1st district.	1	9	6	7	0	301	161	122	2	9
Newfane, Town, 1st district.	1	19	5	3	1	336	182	130	2	18
Newfane, Town 3rd district	1	10	9	5	2	216	108	84	0	17
Niagara, Town, 1st district	0	2	4	10	0	294	179	100	0	5
Pendleton, Town, 1st district	0	7	2	18	1	274	87	161	1	6
Porter, Town, 1st district	2	1	7	0	3	270	161	100	2	4
Porter, Town, 2nd district	1	11	6	3	1	235	122	93	0	16
Royalton, Town, 1st district	3	20	10	0	0	280	126	121	4	29
Royalton, Town 2nd district	3	11	19	0	0	480	202	247	2	29
Royalton, Town, 3rd district	5	1	9	0	0	198	99	85	3	11
Royalton, Town, 4th district	0	0	1	0	0	138	24	114	0	0
Royalton, Town, 5th district	1	1	2	0	0	101	41	57	1	2
Somerset, Town, 1st district	0	5	5	16	0	219	137	59	0	7
Somerset, Town, 2nd district	0	2	4	3	1	270	162	102	0	2
Wheatfield, Town, 1st district	0	0	6	2	2	350	170	171	1	4
Wilson, Town, 1st district	0	29	16	0	0	445	239	157	5	44
Wilson, Town, 2nd district	0	8	5	0	0	232	141	78	1	12
Total	116	407	493	201	33	18773	9322	8333	101	783

CITIES, TOWNS, WARDS AND ELECTION DISTRICTS.	The whole number of ballots endorsed and rejected as void was.....	The whole number of ballots blank as to Ticket was.....	The whole number of votes given for the Office of Superintendent of Poor was	Of which Alanson C. Bigalow received.	Justus W. Hackett received.....	William H. MacDonough received.....	Nelson A. Randall received.....	Whole number of ballots blank as to Superintendent of Poor, but not wholly blank was.....	The whole number of ballots endorsed and rejected as void was.....	The whole number of ballots blank as to Ticket was.....
Lockport, City, 1st ward, 1st district..	7	1	345	129	183	2	8	15	7	1
Lockport, City, 1st ward, 2nd district..	8	2	289	119	150	0	0	10	8	2
Lockport, City, 2nd ward, 1st district..	4	2	250	84	151	2	5	5	4	2
Lockport, City, 2nd ward, 2nd district..	5	1	238	71	143	2	6	10	5	1
Lockport, City, 3rd ward, 1st district..	13	1	332	145	143	4	10	16	13	1
Lockport, City, 3rd ward, 2nd district..	5	3	305	172	104	2	8	11	5	3
Lockport, City, 4th ward, 1st district..	8	1	400	196	161	2	7	25	8	1
Lockport, City, 4th ward, 2nd district..	5	1	298	143	126	1	3	19	5	1
Lockport, City, 5th ward, 1st district..	0	3	338	150	159	2	4	20	0	3
Lockport, City, 5th ward, 2nd district..	10	0	458	232	167	5	15	28	10	0
Lockport, City, 5th ward, 3rd district..	2	1	298	152	114	1	10	18	2	1
Lockport, City, 6th ward, 1st district..	10	0	349	163	132	5	11	28	10	0
Lockport, City, 6th ward, 2nd district..	4	0	353	151	170	4	5	19	0	0
Niagara Falls, City, 1st ward, 1st dis..	0	0	450	237	208	2	1	2	0	0
Niagara Falls, City, 1st ward, 2nd dis..	0	0	367	181	177	1	0	8	0	0
Niagara Falls, City, 2nd ward, 1st dis..	0	0	458	195	253	0	3	7	0	0
Niagara Falls, City, 2nd ward, 2nd dis.	0	0	605	309	284	3	4	5	0	0
Niagara Falls, City, 3rd ward, 1st dis..	0	0	101	200	194	1	3	3	0	0
Niagara Falls, City, 3rd ward, 2nd dis.	0	0	400	188	205	1	4	2	0	0

Niagara Falls, City, 4th ward, 1st dis..	0	0	546	179	355	0	2	10	0	0
Niagara Falls, City, 5th ward, 1st dis..	0	0	445	212	224	2	0	7	0	0
Niagara Falls, City, 6th ward, 1st dis..	0	0	283	129	136	2	5	11	0	0
Niagara Falls, City, 7th ward, 1st dis..	0	0	497	284	193	0	3	17	0	0
Niagara Falls, City, 8th ward, 1st dis..	0	0	516	284	196	1	12	23	0	0
Niagara Falls, City, 9th ward, 1st dis..	0	0	442	230	192	1	4	15	0	0
Niagara Falls, City, 9th ward, 2nd dis..	0	0	306	159	140	0	4	3	0	0
N. Tonawanda, City 1st ward, 1st dis..	6	0	472	221	220	2	11	13	5	0
N. Tonawanda, City, 1st ward, 2nd dis.	4	0	274	158	100	0	6	6	4	0
N. Tonawanda, City, 2nd ward, 1st dis.	6	0	424	191	213	1	5	8	6	0
N. Tonawanda, City, 2nd ward, 2nd dis.	5	1	256	120	118	1	6	5	5	1
N. Tonawanda, City, 3rd ward, 1st dis.	6	0	518	220	265	1	7	19	6	0
N. Tonawanda, City, 3rd ward, 2nd dis.	7	0	133	68	56	0	0	2	7	0
Cambria, Town, 1st district.....	1	2	213	129	78	0	1	2	1	2
Cambria, Town, 2nd district.....	1	0	220	133	75	0	5	6	1	0
Hartland, Town, 1st district.....	8	1	301	133	130	1	22	6	8	1
Hartland, Town, 2nd district.....	4	0	286	171	93	0	15	3	4	0
Lewiston, Town, 1st district.....	3	0	313	164	129	1	1	15	3	0
Lewiston, Town, 2nd district.....	3	3	246	133	95	0	7	1	3	2
Lockport, Town, 1st district.....	0	0	509	290	181	4	22	12	0	0
Newfane, Town, 1st district.	7	0	301	166	115	2	6	5	7	0
Newfane, Town, 2nd district	3	1	336	218	101	1	11	1	3	1
Newfane, Town 3rd district	5	2	216	118	74	0	7	10	5	2
Niagara, Town, 1st district	10	0	294	181	93	1	2	7	10	0
Pendleton, Town, 1st district	18	1	274	101	144	0	7	3	18	1
Porter, Town, 1st district	0	3	270	146	112	2	2	5	0	3
Porter, Town, 2nd district	3	1	235	134	86	0	8	3	3	1
Royalton, Town, 1st district	0	0	280	124	121	3	21	11	0	0
Royalton, Town 2nd district	0	0	480	213	233	3	10	21	0	0
Royalton, Town, 3rd district	0	0	198	101	83	3	1	10	0	0
Royalton, Town, 4th district	0	0	138	31	107	0	0	0	0	0
Royalton, Town, 5th district	16	0	101	42	55	1	0	3	0	0
Somerset, Town, 1st district	3	0	219	135	53	0	4	6	16	0
Somerset, Town, 2nd district	2	1	270	165	96	0	1	4	3	1
Wheatfield, Town, 1st district	0	2	350	187	151	0	0	8	2	2
Wilson, Town, 1st district	0	0	445	253	162	5	15	10	0	0
Wilson, Town, 2nd district	0	0	232	150	74	1	4	3	0	0
Total	201	33	18773	9292	8287	80	344	545	201	33

CITIES, TOWNS, WARDS AND ELECTION DISTRICTS.	The whole number of votes given for the Office of Coroner was	Of which Jacob E. Helwig received	Harry R. Emes received	Dr. Robert Phillips Reagan received	Dr. Fowler A. Watters received	James H. Loftus received	George W. Pencille received	Walter E. McChessney received	Whole number of ballots blank as to Coroner, but not wholly blank was	The whole number of ballots endorsed and rejected as void was
Lockport, City, 1st ward, 1st district	647	130	121	181	180	2	2	11	39	7
Lockport, City, 1st ward, 2nd district	558	118	112	147	146	0	0	0	25	8
Lockport, City, 2nd ward, 1st district	488	83	79	144	146	2	2	5	21	4
Lockport, City, 2nd ward, 2nd district	464	79	75	134	138	2	2	6	22	5
Lockport, City, 3rd ward, 1st district	636	146	125	138	155	2	1	12	43	13
Lockport, City, 3rd ward, 2nd district	594	186	154	89	114	0	1	9	33	5
Lockport, City, 4th ward, 1st district	782	209	174	153	166	2	2	8	59	8
Lockport, City, 4th ward, 2nd district	584	143	131	123	129	2	0	3	47	5
Lockport, City, 5th ward, 1st district	670	157	144	151	158	4	2	4	47	0
Lockport, City, 5th ward, 2nd district	896	233	194	159	183	5	5	17	90	10
Lockport, City, 5th ward, 3rd district	590	157	141	103	112	1	1	10	62	2
Lockport, City, 6th ward, 1st district	678	163	149	122	130	5	3	13	83	10
Lockport, City, 6th ward, 2nd district	698	141	137	174	179	3	1	5	54	4
Niagara Falls, City, 1st ward, 1st dis	900	238	239	207	206	2	2	1	5	0
Niagara Falls, City, 1st ward, 2nd dis	734	182	185	176	173	1	1	0	16	0
Niagara Falls, City, 2nd ward, 1st dis	916	208	209	241	240	0	0	3	15	0
Niagara Falls, City, 2nd ward, 2nd dis	1210	326	325	268	270	3	3	5	10	0
Niagara Falls, City, 3rd ward, 1st dis	802	218	218	176	177	0	0	3	10	0
Niagara Falls, City, 3rd ward, 2nd dis	800	206	209	184	183	0	0	5	13	0

Niagara Falls, City, 4th ward, 1st dis..	1092	180	184	357	354	0	0	2	15	0
Niagara Falls, City, 5th ward, 1st dis..	890	215	213	223	225	2	2	0	10	0
Niagara Falls, City, 6th ward, 1st dis..	566	135	134	131	132	2	1	5	26	0
Niagara Falls, City, 7th ward, 1st dis..	994	301	298	180	182	0	0	3	30	0
Niagara Falls, City, 8th ward, 1st dis..	1032	299	297	184	185	1	1	12	53	0
Niagara Falls, City, 9th ward, 1st dis..	884	232	237	193	189	0	0	4	29	0
Niagara Falls, City, 9th ward, 2nd dis..	612	167	167	134	134	0	0	4	6	0
N. Tonawanda, City 1st ward, 1st dis..	934	217	197	232	221	3	1	14	44	5
N. Tonawanda, City, 1st ward, 2nd dis.	540	148	130	112	104	0	0	6	36	4
N. Tonawanda, City, 2nd ward, 1st dis.	836	202	176	206	208	1	1	4	32	6
N. Tonawanda, City, 2nd ward, 2nd dis.	500	123	108	116	121	1	1	6	18	5
N. Tonawanda, City, 3rd ward, 1st dis.	1024	221	217	266	266	1	1	7	39	6
N. Tonawanda, City, 3rd ward, 2nd dis.	252	97	63	27	58	0	0	0	0	7
Cambria, Town, 1st district.....	420	109	106	93	95	0	0	2	12	1
Cambria, Town, 2nd district.....	438	127	123	79	80	0	0	4	24	1
Hartland, Town, 1st district.....	584	130	129	134	134	1	1	21	25	8
Hartland, Town, 2nd district.....	564	170	166	93	95	0	0	13	23	4
Lewiston, Town, 1st district.....	620	165	216	128	83	0	1	1	23	3
Lewiston, Town, 2nd district.....	482	147	143	82	85	0	0	7	13	3
Lockport, Town, 1st district.....	1018	283	282	189	190	5	5	22	42	0
Newfane, Town, 1st district.	588	159	155	115	124	1	1	9	17	7
Newfane, Town, 2nd district	664	188	186	117	120	1	2	20	26	3
Newfane, Town 3rd district	418	108	106	81	83	0	0	7	26	5
Niagara, Town, 1st district	568	180	171	96	96	0	0	2	13	10
Pendleton, Town, 1st district	510	108	90	141	137	0	0	7	8	18
Porter, Town, 1st district	534	153	151	105	105	2	1	2	12	0
Porter, Town, 2nd district	462	131	123	82	85	1	1	10	25	3
Royalton, Town, 1st district	560	122	123	123	123	3	3	21	42	0
Royalton, Town 2nd district	960	220	220	229	229	2	4	10	46	0
Royalton, Town, 3rd district	396	99	99	85	85	3	3	1	21	0
Royalton, Town, 4th district	276	28	28	110	110	0	0	0	0	0
Royalton, Town, 5th district	202	41	41	56	56	1	1	0	6	0
Somerset, Town, 1st district	406	130	128	61	60	1	1	5	4	16
Somerset, Town, 2nd district	532	164	163	96	95	0	1	2	7	3
Wheatfield, Town, 1st district	692	194	173	143	153	0	0	0	25	2
Wilson, Town, 1st district	890	242	241	157	161	3	3	30	53	0
Wilson, Town, 2nd district	464	150	150	68	68	1	1	7	19	0
Total	37078	9408	9055	8094	8216	72	65	390	1544	201

Of which were given in the affirmative on the amendment: "Shall the proposed amendment to section seven of article six be approved?" .....

Whole number of votes given in relation to amendment No. 1: "Shall the proposed amendment to section seven of article six of the Constitution be approved?" were.....

AMENDMENT NUMBER ONE.

Shall the proposed amendment to section seven of article six of the Constitution designated in the election notice as amendment number one, providing for the election of two additional Associate Judges of the Court of Appeals; also providing for the termination of the provision for the designation of Justices of the Supreme Court to serve as Associate Judges of the Court of Appeals; and also providing for the increase of the salary of Chief Judge of the Court of Appeals (now ten thousand, five hundred dollars per annum and three thousand seven hundred dollars in lieu of expenses) to fifteen thousand, five hundred dollars per annum, and for the increase of the salary of Associate Judges of the Court of Appeals (now ten thousand dollars per annum and three thousand, seven hundred dollars in lieu of expenses) to fifteen thousand dollars per annum, which salaries shall be paid in lieu of and shall exclude all other compensations and allowances, being an increase of one thousand, three hundred dollars over the present compensation, and the legislature being prohibited hereafter from increasing said salaries, be appaoved?

The whole number of ballots blank as to Ticket was.....

CITIES, TOWNS, WARDS AND ELECTION DISTRICTS.										
Lockport, City, 1st ward, 1st district..	1	....	....	....	....	....	....	....	168	54
Lockport, City, 1st ward, 2nd district..	2	....	....	....	....	....	....	....	142	47
Lockport, City, 2nd ward, 1st district..	2	....	....	....	....	....	....	....	108	41
Lockport, City, 2nd ward, 2nd district..	1	....	....	....	....	....	....	....	94	41
Lockport, City, 3rd ward, 1st district..	1	....	....	....	....	....	....	....	180	63
Lockport, City, 3rd ward, 2nd district..	3	....	....	....	....	....	....	....	220	91
Lockport, City, 4th ward, 1st district..	1	....	....	....	....	....	....	....	239	80
Lockport, City, 4th ward, 2nd district..	1	....	....	....	....	....	....	....	169	38
Lockport, City, 5th ward, 1st district..	3	....	....	....	....	....	....	....	223	68
Lockport, City, 5th ward, 2nd district..	0	....	....	....	....	....	....	....	251	77
Lockport, City, 5th ward, 3rd district..	1	....	....	....	....	....	....	....	180	70
Lockport, City, 6th ward, 1st district..	0	....	....	....	....	....	....	....	192	80
Lockport, City, 6th ward, 2nd district..	0	....	....	....	....	....	....	....	179	53
Niagara Falls, City, 1st ward, 1st dis..	0	....	....	....	....	....	....	....	11	9
Niagara Falls, City, 1st ward, 2nd dis..	0	....	....	....	....	....	....	....	34	27
Niagara Falls, City, 2nd ward, 1st dis..	0	....	....	....	....	....	....	....	9	8
Niagara Falls, City, 2nd ward, 2nd dis.	0	....	....	....	....	....	....	....	20	12
Niagara Falls, City, 3rd ward, 1st dis..	0	....	....	....	....	....	....	....	19	16
Niagara Falls, City, 3rd ward, 2nd dis.	0	....	....	....	....	....	....	....	15	10

Niagara Falls, City, 4th ward, 1st dis..	0	....	....	....	....	....	....	....	8	5
Niagara Falls, City, 5th ward, 1st dis..	0	....	....	....	....	....	....	....	0	0
Niagara Falls, City, 6th ward, 1st dis..	0	....	....	....	....	....	....	....	22	15
Niagara Falls, City, 7th ward, 1st dis..	0	....	....	....	....	....	....	....	23	12
Niagara Falls, City, 8th ward, 1st dis..	0	....	....	....	....	....	....	....	27	14
Niagara Falls, City, 9th ward, 1st dis..	0	....	....	....	....	....	....	....	34	15
Niagara Falls, City, 9th ward, 2nd dis..	0	....	....	....	....	....	....	....	8	4
N. Tonawanda, City 1st ward, 1st dis..	0	....	....	....	....	....	....	....	206	107
N. Tonawanda, City, 1st ward, 2nd dis.	0	....	....	....	....	....	....	....	168	98
N. Tonawanda, City, 2nd ward, 1st dis.	0	....	....	....	....	....	....	....	179	78
N. Tonawanda, City, 2nd ward, 2nd dis.	1	....	....	....	....	....	....	....	115	49
N. Tonawanda, City, 3rd ward, 1st dis.	0	....	....	....	....	....	....	....	207	87
N. Tonawanda, City, 3rd ward, 2nd dis.	0	....	....	....	....	....	....	....	51	21
Cambria, Town, 1st district.....	2	....	....	....	....	....	....	....	112	15
Cambria, Town, 2nd district.....	0	....	....	....	....	....	....	....	114	14
Hartland, Town, 1st district.....	1	....	....	....	....	....	....	....	146	28
Hartland, Town, 2nd district.....	0	....	....	....	....	....	....	....	154	33
Lewiston, Town, 1st district.....	0	....	....	....	....	....	....	....	176	68
Lewiston, Town, 2nd district.....	2	....	....	....	....	....	....	....	165	22
Lockport, Town, 1st district.....	0	....	....	....	....	....	....	....	74	6
Newfane, Town, 1st district.	0	....	....	....	....	....	....	....	170	66
Newfane, Town, 2nd district	1	....	....	....	....	....	....	....	208	38
Newfane, Town 3rd district	2	....	....	....	....	....	....	....	124	19
Niagara, Town, 1st district	0	....	....	....	....	....	....	....	161	64
Pendleton, Town, 1st district	1	....	....	....	....	....	....	....	194	31
Porter, Town, 1st district	3	....	....	....	....	....	....	....	170	46
Porter, Town, 2nd district	1	....	....	....	....	....	....	....	177	1[illegible]
Royalton, Town, 1st district	0	....	....	....	....	....	....	....	23	7
Royalton, Town 2nd district	0	....	....	....	....	....	....	....	23	8
Royalton, Town, 3rd district	0	....	....	....	....	....	....	....	92	14
Royalton, Town, 4th district	0	....	....	....	....	....	....	....	19	4
Royalton, Town, 5th district	0	....	....	....	....	....	....	....	35	3
Somerset, Town, 1st district	0	....	....	....	....	....	....	....	135	29
Somerset, Town, 2nd district	1	....	....	....	....	....	....	....	143	32
Wheatfield, Town, 1st district	2	....	....	....	....	....	....	....	193	38
Wilson, Town, 1st district	0	....	....	....	....	....	....	....	79	13
Wilson, Town, 2nd district	0	....	....	....	....	....	....	....	80	5
Total	33	....	....	....	....	....	....	....	6455	2007

CITIES, TOWNS, WARDS AND ELECTION DISTRICTS.	Of which were given in the affirmative on the proposition "Shall chapter three hundred and sixty-three of the laws of nineteen and ten, be approved	Whole number of votes given in relation to proposition No. 1: "Shall chapter three hundred and sixty-three of the laws of 1910, be approved?" were....	PROPOSITION NUMBER ONE Shall Chapter three hundred and sixty-three of the laws of nineteen hundred and ten, entitled "An act making provision for issuing bonds to an amount not exceeding two million, five hundred thousand dollars, for the use of the commissioners of the Palisades Interstate Park in the extension and improvement of the park under their jurisdiction as from time to time such park may exist, and providing for a submission of the same to the people, to be voted upon at the general election to be held in the year nineteen hundred and ten," be approved?"	The whole number of proposition ballots accounted for, were	The whole number of ballots blank as to this amendment were.....	The whole number of ballots counted and rejected as "void" were.....	The whole number of ballots endorsed "marked for identification" were.....	Were given in the negative on the amendment: "Shall the proposed amendment to section seven of article six be approved?".....
Lockport, City, 1st ward, 1st district..	84	168	.....	345	177	0	0	114
Lockport, City, 1st ward, 2nd district..	48	139	.....	289	147	0	0	95
Lockport, City, 2nd ward, 1st district..	34	90	.....	250	142	0	0	67
Lockport, City, 2nd ward, 2nd district..	34	80	.....	238	144	0	0	53
Lockport, City, 3rd ward, 1st district..	89	184	.....	332	152	0	0	117
Lockport, City, 3rd ward, 2nd district..	102	202	.....	305	82	3	0	129
Lockport, City, 4th ward, 1st district..	103	230	.....	400	161	0	0	159
Lockport, City, 4th ward, 2nd district..	51	154	.....	298	129	0	0	131
Lockport, City, 5th ward, 1st district..	63	218	.....	338	115	0	0	155
Lockport, City, 5th ward, 2nd district..	102	244	.....	458	196	11	0	174
Lockport, City, 5th ward, 3rd district..	47	178	.....	298	118	0	0	110
Lockport, City, 6th ward, 1st district..	85	176	.....	349	157	0	0	112
Lockport, City, 6th ward, 2nd district..	61	163	.....	353	173	1	0	126
Niagara Falls, City, 1st ward, 1st dis..	10	12	.....	11	0	0	0	2
Niagara Falls, City, 1st ward, 2nd dis..	43	53	.....	34	0	0	0	7
Niagara Falls, City, 2nd ward, 1st dis..	8	9	.....	9	0	0	0	1
Niagara Falls, City, 2nd ward, 2nd dis.	8	14	.....	20	0	0	0	8
Niagara Falls, City, 3rd ward, 1st dis..	12	19	.....	19	0	0	0	3
Niagara Falls, City, 3rd ward, 2nd dis.	7	8	.....	15	0	0	0	5

Niagara Falls, City, 4th ward, 1st dis..	3	0	0	0	8	....	....	....	6	3
Niagara Falls, City, 5th ward, 1st dis..	0	0	0	0	0	....	....	....	0	0
Niagara Falls, City, 6th ward, 1st dis..	7	0	0	0	22	....	....	....	39	23
Niagara Falls, City, 7th ward, 1st dis..	11	0	0	0	23	....	....	....	14	8
Niagara Falls, City, 8th ward, 1st dis..	13	0	0	0	27	....	....	....	9	7
Niagara Falls, City, 9th ward, 1st dis..	19	0	0	0	32	....	....	....	17	7
Niagara Falls, City, 9th ward, 2nd dis..	4	0	0	0	9	....	....	....	13	7
N. Tonawanda, City 1st ward, 1st dis..	99	0	0	266	47	....	....	....	205	110
N. Tonawanda, City, 1st ward, 2nd dis.	70	0	0	105	274	....	....	....	180	99
N. Tonawanda, City, 2nd ward, 1st dis.	101	0	0	245	424	....	....	....	189	85
N. Tonawanda, City, 2nd ward, 2nd dis.	66	0	2	139	256	....	....	....	105	46
N. Tonawanda, City, 3rd ward, 1st dis.	120	0	0	311	518	....	....	....	229	101
N. Tonawanda, City, 3rd ward, 2nd dis.	30	0	9	73	133	....	....	....	43	17
Cambria, Town, 1st district.....	97	0	0	101	213	....	....	....	113	11
Cambria, Town, 2nd district.....	100	0	9	97	220	....	....	....	106	8
Hartland, Town, 1st district.....	118	0	0	155	301	....	....	....	138	32
Hartland, Town, 2nd district.....	121	0	0	132	286	....	....	....	141	32
Lewiston, Town, 1st district.....	108	0	1	136	313	....	....	....	174	72
Lewiston, Town, 2nd district.....	143	0	0	81	246	....	....	....	156	25
Lockport, Town, 1st district.....	68	0	0	0	74	....	....	....	76	12
Newfane, Town, 1st district.	104	0	0	131	301	....	....	....	176	61
Newfane, Town, 2nd district	170	0	0	128	336	....	....	....	198	42
Newfane, Town 3rd district	105	0	3	89	216	....	....	....	117	21
Niagara, Town, 1st district	97	0	0	133	294	....	....	....	168	54
Pendleton, Town, 1st district	163	0	10	70	274	....	....	....	181	25
Porter, Town, 1st district	124	0	0	100	270	....	....	....	162	58
Porter, Town, 2nd district	163	0	6	52	235	....	....	....	168	11
Royalton, Town, 1st district	16	0	0	0	23	....	....	....	65	42
Royalton, Town 2nd district	15	0	0	0	23	....	....	....	15	9
Royalton, Town, 3rd district	78	0	0	0	92	....	....	....	62	6
Royalton, Town, 4th district	15	0	0	0	19	....	....	....	25	5
Royalton, Town, 5th district	32	0	0	0	35	....	....	....	29	2
Somerset, Town, 1st district	106	0	3	81	219	....	....	....	128	25
Somerset, Town, 2nd district	111	0	0	127	270	....	....	....	141	42
Wheatfield, Town, 1st district	152	0	0	160	350	....	....	....	174	24
Wilson, Town, 1st district	66	0	0	0	79	....	....	....	100	12
Wilson, Town, 2nd district	75	0	0	0	80	....	....	....	110	6
Total	4458	0	59	4805	11329	....	....	....	6313	2147

No .....

Yes .....

QUESTION NUMBER ONE

Shall Niagara County build a new Alms House upon a new site at a cost not to exceed one hundred thousand dollars?

The whole number of proposition ballots accounted for ,were.....

The whole number of ballots blank as to this amendment were.....

The whole number or ballots counted and rejected as "void" were.....

The whole number of ballots endorsed "marked for identification" were.....

Were given in the negative on the proposition: Shall chapter three hundred and sixty-three of the laws of nineteen hundred and ten, be approved?" .....

CITIES, TOWNS, WARDS

AND

ELECTION DISTRICTS.

Lockport, City, 1st ward, 1st district..	84	0	0	177	345	....	....	....	96	114
Lockport, City, 1st ward, 2nd district..	91	0	0	150	289	....	....	....	75	95
Lockport, City, 2nd ward, 1st district..	56	0	0	160	250	....	....	....	58	68
Lockport, City, 2nd ward, 2nd district..	46	0	0	158	238	....	....	....	53	46
Lockport, City, 3rd ward, 1st district..	95	0	0	148	332	....	....	....	112	99
Lockport, City, 3rd ward, 2nd district..	100	0	3	100	305	....	....	....	96	138
Lockport, City, 4th ward, 1st district..	127	0	0	170	400	....	....	....	117	154
Lockport, City, 4th ward, 2nd district..	103	0	0	144	298	....	....	....	71	120
Lockport, City, 5th ward, 1st district..	155	0	0	120	338	....	....	....	63	155
Lockport, City, 5th ward, 2nd district..	142	0	11	203	458	....	....	....	143	155
Lockport, City, 5th ward, 3rd district..	131	0	0	120	298	....	....	....	64	136
Lockport, City, 6th ward, 1st district..	91	0	0	173	349	....	....	....	115	116
Lockport, City, 6th ward, 2nd district..	102	0	1	189	353	....	....	....	91	137
Niagara Falls, City, 1st ward, 1st dis..	2	0	0	0	12	....	....	....	15	3
Niagara Falls, City, 1st ward, 2nd lis..	10	0	0	0	53	....	....	....	38	4
Niagara Falls, City, 2nd ward, 1st dis..	1	0	0	0	9	....	....	....	14	2
Niagara Falls, City, 2nd ward, 2nd dis.	6	0	0	0	14	....	....	....	24	5
Niagara Falls, City, 3rd ward, 1st dis..	7	0	0	0	19	....	....	....	31	5
Niagara Falls, City, 3rd ward, 2nd dis.	1	0	0	0	8	....	....	....	5	3

Niagara Falls, City, 4th ward, 1st dis..	3	0	0	0	6	....	....	....	26	1
Niagara Falls, City, 5th ward, 1st dis..	0	0	0	0	0	....	....	....	0	0
Niagara Falls, City, 6th ward, 1st dis..	16	0	0	0	39	....	....	....	23	7
Niagara Falls, City, 7th ward, 1st dis..	6	0	0	0	14	....	....	....	21	3
Niagara Falls, City, 8th ward, 1st dis..	2	0	0	0	9	....	....	....	24	4
Niagara Falls, City, 9th ward, 1st dis..	10	0	0	0	17	....	....	....	16	10
Niagara Falls, City, 9th ward, 2nd dis..	6	0	0	0	13	....	....	....	9	8
N. Tonawanda, City 1st ward, 1st dis..	95	0	0	267	472	....	....	....	154	66
N. Tonawanda, City, 1st ward, 2nd dis.	81	0	1	93	274	....	....	....	120	67
N. Tonawanda, City, 2nd ward, 1st dis.	104	0	0	235	424	....	....	....	123	75
N. Tonawanda, City, 2nd ward, 2nd dis.	59	0	2	149	256	....	....	....	82	42
N. Tonawanda, City, 3rd ward, 1st dis.	128	0	0	289	518	....	....	....	119	108
N. Tonawanda, City, 3rd ward, 2nd dis.	26	0	17	73	133	....	....	....	27	20
Cambria, Town, 1st district.....	102	0	0	100	213	....	....	....	13	155
Cambria, Town, 2nd district.....	98	0	9	105	220	....	....	....	10	139
Hartland, Town, 1st district.....	106	0	0	163	301	....	....	....	57	95
Hartland, Town, 2nd district.....	109	0	0	145	286	....	....	....	55	107
Lewiston, Town, 1st district.....	102	0	1	138	313	....	....	....	94	91
Lewiston, Town, 2nd district.....	131	0	0	90	246	....	....	....	31	137
Lockport, Town, 1st district.....	64	0	0	0	76	....	....	....	15	177
Newfane, Town, 1st district.	115	0	0	125	301	....	....	....	86	114
Newfane, Town, 2nd district	156	0	0	138	336	....	....	....	60	183
Newfane, Town 3rd district	96	0	3	96	216	....	....	....	30	111
Niagara, Town, 1st district	114	0	0	126	294	....	....	....	117	75
Pendleton, Town, 1st district	156	0	10	83	274	....	....	....	24	167
Porter, Town, 1st district	104	0	0	108	270	....	....	....	38	123
Porter, Town, 2nd district	157	0	6	61	235	....	....	....	11	167
Royalton, Town, 1st district	17	0	0	0	65	....	....	....	12	33
Royalton, Town 2nd district	6	0	0	0	15	....	....	....	11	10
Royalton, Town, 3rd district	56	0	0	0	62	....	....	....	12	64
Royalton, Town, 4th district	20	0	0	0	25	....	....	....	5	15
Royalton, Town, 5th district	27	0	0	0	29	....	....	....	5	22
Somerset, Town, 1st district	103	0	3	88	219	....	....	....	41	97
Somerset, Town, 2nd district	99	0	0	129	270	....	....	....	57	96
Wheatfield, Town, 1st district	150	0	0	176	350	....	....	....	47	144
Wilson, Town, 1st district	88	0	0	0	100	....	....	....	14	105
Wilson, Town, 2nd district	104	0	0	0	110	....	....	....	55	81
Total	4166	0	67	4989	11369	....	....	....	2932	4474

We, the undersigend, Members of the Board of County Canvassers and a majority thereof, do hereby certify the foregoing tabulated statement to be correcet, this 29th day of November, A. D., One Thousand Nine Hundred and Ten.

E. E. RUSSEL, Chairman,
Supervisor 1st ward, City of Niagara Falls.

MATTHEW WALSH,
County Clerk and Secretary.

JOSEPH A. DEGAN,
Supervisor, 1st ward City of Lockport.

DENNIS W. DALY,
Supervisor, 2nd ward, City of Lockport.

EDWIN J. EMERT,
Supervisor, 3rd ward, City of Lockport.

LOUIS O. FANCK,
Supervisor, 4th ward, City of Lockport.

W. J. HASKINS,
Supervisor, 5th ward, City of Lockport.

J. FROMBGEN,
Supervisor, 6th ward, City of Lockport.

E. R. MOAG,
Supervisor, 2nd ward, City of Niagara Falls.

CHARLES WOODWARD,
Supervisor, 3rd ward, City of Niagara Falls.

JAMES HOGAN,
Supervisor, 4th ward, City of Niagara Falls.

CASPER SCALZO,
Supervisor, 5th ward, City of Niagara Falls.

JOHN J. WELCH,
Supervisor, 6th ward, City of Niagara Falls.

C. H. BOWMAN,
Supervisor, 7th ward, City of Niagara Falls.

DANIEL STEUBER,
Supervisor, 8th ward, City of Niagara Falls.

F. W. STRICKER,
Supervisor, 9th ward, City of Niagara Falls.

E. H. HEWETT,
Supervisor, 1st ward, City of North Tonawanda.

GLEN W. TREICHLER,
Supervisor, 2nd ward, City of North Tonawanda.

JOSEPH C. KINZLY,
Supervisor, 3rd ward, City of North Tonawanda.

BENJ. F. GOULD,
Supervisor, Town of Cambria.

JOHN C. TAYLOR,
Supervisor, Town of Hartland.

_____ _____

Supervisor, Town of Lewiston.

JACOB SHIMER,
Supervisor, Town of Lockport.

JAS. A. KELLEY,
Supervisor, Town of Newfane.

A. W. BINKLEY,
Supervisor, Town of Niagara.

WM. H. KRAMER,
Supervisor, Town of Pendleton.

FRED G. KNAPP,
Supervisor, Town of Porter.

FRANK A. RINN,
Supervisor, Town of Royalton.

WM. L. ATWATER,
Supervisor, Town of Somerset.

WM. H. SCHMIDT,
Supervisor, Town of Wheatfield.

J. W. HACKETT,
Supervisor, Town of Wilson.

State of New York,
Niagara County Clerk's Office, ss.

I hereby certify. that I have compared the foregoing with the original statement of determination remaining on file and of record in this office, and that the same is a correct transcript therefrom and of the whole of such original.

Witness my hand and official seal, at the City of Lockport, this 29th day of November, A. D., one thousand nine hundred and ten.

MATTHEW WALSH,
[Seal.] County Clerk.

Lockport, N. Y., Nov. 29, 1910.

STATEMENT of the Board of County Canvassers of the County of Niagara in relation to the votes given on the proposition and amendments to the Constitution.

The Board of County Canvassers of the County of Niagara having met at the office of the Clerk of said County, on the 15th day of November, 1910, to canvass and estimate the votes given in the several Election Districts of said County at the General Election held on the eighth day of November, in the year aforesaid, do certify as follows:

That it appears on such estimate and canvass that:

The whole number of votes given in relation to Proposition Number One:

"Shall chapter three hundred and sixey-three of the laws of ninetten hundred and ten, entitled 'An act making provisions for issuing bonds to an amount not exceeding two million five hundred thousand dollars, for the use of the commissioners of the Palisades Interstate park in the extension and improvement of the park under theor jurisdiction as from time to time such park may exist, and providing for a submission of the same to the people, to be voted upon at the general election to be held in the year nineteen hundred and ten,' be approved?" including the ballots endorsed "marked for identification," was eleven thousand three hundred sixty-nine 11369
of which two thousand one hundred forty-seven 2147
were given in the affirmative on Proposition Number One.

"Shall chapter three hundred and sixty-three of the laws of nineteen hundred and ten, entitled, 'An act making provision for issuing bonds to an amount not exceeding two million five hundred thousand dollars, for the use of the commissioners of the Palisades Interstate park in the extension and improvemtnt of the park under their jurisdiction as from time to time such park may exist, and providing for a submission of the same to the people, to be voted upon at the general election to be held in the year nineteen hundred and ten' be approved?" and of which four thousand one hundred sixty-six 4166
were given in the negative on Proposition Number One:

"Shall chapter three hundred and sixty-three of the laws of nineteen hundred and ten, entitled 'An act making provision for issuing bonds to an amount not exceeding two million five hundred thousand dollars, for the use of the commissioners of the Palisades Interstate park in the exetnsion and improvement of the park under their jurisdiction as from time to time such park may exist, and providing for a submission of the same to the people to be voted upon at the general election to be held in the year nineteen hundred and ten,' be approved?"

The whole number of ballots endorsed "mark-

ed for identification" was none..... 0

The whole number of ballots counted and rejected as "void" was sixty-seven 67

The whole number of ballots counted blank was four thousand nine hundred eighty-nine.... 4989

The whole number of ballots counted eleven thousand three hundred sixty- nine 11369

That it appears on such estimate and canvass that:

The whole number of votes given in relation to Amendment Number One:

"Shall the proposed amendment to section seven of article six of the Constitution, designated in the election notice as amendment number one, providing for the election of two additional Associate Judges of the Court of Appeals; also providing for the termination of the provision for the designation of Justices of the Supreme Court to serve as Associate Judges of the Court of Appeals; and also providing for the increase of the salary of the Chief Judge of the Court of Appeals (now ten thousand five hundred dollars per annum and three thousand seven hundred dollars in lieu of expenses) to fifteen thousand five hundred dollars per annum, and for the increase of the salary of the Associate Judges of the Court of Appeals (now ten thousand dollars per annum and three thousand seven hundred dollars in lieu of expenses) to fifteen thousand dollars per annum, which salaries shall be paid in lieu of and shall exclude all other compensation and allowances, being an increase of one thousand three hundred dollars over present compensation, and the Legislature being prohibited hereafter from increasing said salaries. be approved?" including the ballots endorsed " marked for indentification" was eleven thousand three hundred twenty-three 11329

of which two thousand seven ..... 2007 were given in the affirmative on Amendment Number One:

"Shall the proposed amendment to section seven of article six of the Constitution, desigated in the election notice as amendment number one, providing for the election of two additional Associate Judges of the Court of Appeals, also providing for the termination of the provision for the designation of Justices of the Supreme Court to serve as Associate Judges of the Court of Appeals; and also providing for the increase of the salary of the Chief Judge of the Court of Appeals (now ten thousand five hundred dollars per annum and three thousand seven hundred dollars in lieu of expenses) to fifteen thousand five hundred dollars per annum, and for the increase of the salary of the Associate Judges of the Court of Appeals (now ten thousand dollars per annum and three thousand seven hundred dollars in lieu of expenses) to fifteen thouand dollars per annum, which salaries shall be paid in lieu of and shall exclude all other compensation and allowances, being an increase of one thousand three hundred dollars over present compensation, and the Legislature being prohibited hereafter from increasing said salaries, be approved? and of which four thousand four hundred fifty-eight ..... 4458 were given in the negative on Amendment Number One.

"Shall the proposed amendment to section seven of article six of the Constitution, designated in the election notice as amendment number one providing for the election of two addi-

tional Associate Judges of the Court of Appeals; also providing for the termination of the provision for the designation of Justices of the Supreme Court to serve as Associate Judges of the Court of Appeals; and also providing for the increase of the salary of the Chief Judge of the Court of Appeals (now ten thousand five hundred dollars per annum and three thousand seven hundred dollars in lieu of expenses) to fifteen thousand five hundred dollars per annum, and for the increase of the salary of the Associate Judges of the Court of Appeals (now ten thousand dollars per annum and three thousand seven hundred dollars in lieu of expenses) to fifteen thousand dollars per annum, which salaries shall be paid in lieu of and shall exclude all other compensation and allowances, being an increase of one thousand three hundred dollars over present compensation, and the Legislature being prohibited hereafter from increasing said salaries, be approved?"

The whole number of ballots endorsed "marked for indentification was none	0
The whole number of ballots counted and rejected as "void" was fifey-nine	59
The whole number of ballots counted, eleven thousand three hundred twenty-nine	11329

We certify this statement to be correct, and have caused the same to be attested by the signatures of a majority of the members of this Board, there being 30 members in said Board, this 29th day of November, A. D., one thousand nine hundred and ten.

E. E. RUSSELL,
Chairman.

JOSEPH A. DEGAN,
DENNIS W. DALY,
EDWIN J. EMERT,
LOUIS O. FANCK,
E. R. MOAG,
WM. H. SCHMIDT,
JAMES HOGAN,
GLEN W. TREICHLER,
FRED G. KNAPP,
JUSTUS W. HACKETT,
FRANK A. RINN,
BENJ. F. GOULD.
C. H. BOWMAN,
CASPER SCALZO,
W. J. HASKINS,
J. F. FROMBGEN,
JOHN C. TAYLOR,
CHARLES WOODWARD,
WM. L. ATWATER,
E. H. HEWETT,
WM. H. KRAMER,
JOSEPH C. KINZLY,
JACOB SHIMER,
F. W. STRICKER,
A. W. BINKLEY,
JAS. A. KELLEY,
DANIEL STEUBER,
JOHN J. WELCH,

State or New York,
Niagara County Clerk's Office, ss.

I hereby certify that I have compared the foregoing with the original statement remaining on file in this office and that the same is a correct transcript therefrom and of the whole of such original

Witness, my hand and official seal at Lockport, this 29th day of November, one thousand nine hundred and ten.

MATTHEW WALSH,
[Seal.] Clerk.

STATEMENT of the Board of County Canvassers of the County of Niagara in relation to the votes given for State officers.

The Board of County Canvassers of the County of Niagara having met at the office of the Clerk of said County, on the 15th day of November, 1910, to canvass and estimate the votes given in the several Election Districts of said County at the General Election

held on the eighth day of November, in the year aforesaid, do certify as follows:

That it appears on such estimate and canvass that:

The whole number of votes given for the office of Governor, including all ballots indorsed "marked for identification" was eighteen thousand seven hundred seventy-three. 18773

Of which

Henry L. Stimson received eight thousand nine hundred forty-one	8941	
John A. Dix received eight thousand six hundred nineteen	8619	
John J. Hopper received sixty-five	65	
Charles Edward Russell received two hundred eighty-one	281	
T. Alexander MacNicholl received three hundred seventy-nine	379	
Frank E. Passanno received sixty-seven	67	
The whole number of ballots indorsed as "marked for identification" and counted for the office of Governor, was one hundred eighty-seven	187	
The whole number of ballots indorsed and rejected as "void" was two hundred one	201	
The whole number of ballots blank was thirty-three	33	
Eighteen thousand seven hundred seventy-three		18773

The whole number of votes given for the office of Lieutenant-Governor, including all ballots indorsed "marked for identification" was eighteen thousand seven hundred seventy-three 18773

Of which

Edward Schoeneck received nine thousand two hundred twenty-seven	9227	
Thomas F. Conway received eight thousand two hundred fifty-six	8256	
William Randolph Hearst received eighty-nine	89	
Gustave A. Strebel received two hundred sixty-seven	267	
Calvin McCarthy received three hundred eighty-five	385	
James T. Hunter received sixty-six	66	
The whole number of ballots indorsed as "marked for indentification" and counted for the office of Lieutenant-Governor was two hundred forty nine	249	
The whole number of ballots indorsed and rejected as "void" was two hundred one	201	
The whole number of ballots blank was thirty-three	33	
Eighteen thousand seven hundred seventy-three		18773

The whole number of votes given for the office of Secretary of State including all ballots indorsed "marked

for identification," was eighteen thousand seven hundred seventy-three 18773

Of which

Samuel S. Koenig received nine thousand three hundred sixty-seven.. 9367

Edward Lazansky received eight thousand one hundred six..... 8106

Thomas P. Scully received seventy..... 70

Bertha M. Fraser received two hundred sixty-three 263

N. Horace Gillette received three hundred ninety-eight 398

Henry Kuhn received sixty-four 64

The whole number of ballots indorsed as "marked for identification" and counted for the office of Secretary of State, was two hundred seventy-one.. 271

The whole number of ballots indorsed and rejected as "void" was two hundred one.... 201

The whole number of ballots blank was thirty-three 33

eighteen thousand seven hundred seventy-three 18773

The whole number of votes given for the office of Comptroller, including all ballots indorsed "marked for identification" was eighteen thousand seven hundred seventy-three 18773

Of which

James Thompson received nine thousand three hundred tyenty-eight 9328

William Sohmer received eight thousand one hundred thirty-eight.. 8138

Arnold B. MacStay received seventy-six.... 76

O. A. Curtis received two hundred fifty-nine.... 259

Bernard Clauson received three hundred ninety-eight 398

Carl A. Leudecke received sixty-five..... 65

The whole number of ballots indorsed as "marked for indentification" and counted for tht office of Comptroller, was two hunhundred seventy-five.. 275

The whole number of ballots indorsed and rejected as "void" was two hundred one..... 201

The whole number of ballots blank was thirty-three 33

Eighteen thousand seven hundred seventy-three 18773

The whole number of votes given for the office of Treasurer, including all ballots indorsed "marked for identification," was eighteen thousand seven hundred seventy-three 18773

Of which

Thomas F. Fennel received nine thousand two hundred ninety-nine 9299

John J. Kennedy received eight thousand two hundred two..... 8202

William Irving Sirovich received sixty-five.... 65

Sylvester Butler received two hundred fifty-six. 256

Charles J. Call received four hundred one.... 401

William A. Walters received sixty-six..... 66

The whole number of ballots indorsed as "marked for identification" and counted for the office of Treasurer, was two hundred fifty..... 250

The whole number of ballots indorsed and rejected as "void" was two hundred one..... 201

The whole number of ballots blank was thirty-three 33

Eighteen thousand seven hundred seventy-three 18773

The whole number of votes given for the office of Attorney-General, including all ballots indorsed "marked for identification," was eighteen thousand seven nundred seventy-three 18773

Of which

Edward R. O'Malley received nine thousand five hundred sixty-nine 9569

Thomas Carmody received seven thousand nine hundred forty-eight.. 7948

Robert Stewart received sixty-seven 67

Henry L. Slobodin received two hundred fifty-three 253

Francis E. Baldwin received three hundred ninety-four 394

Lewis F. A'rutz received sixty-seven 67

The whole number of ballots indorsed as "marked for identification," and counted for the office of Attorney-General, was two hundred forty-one.... 241

The whole number of ballots indorsed and rejected as "void" was two hundred one..... 201

The whole number of ballots blank was thirty-three 33

Eighteen thousand seven hundred seventy-three 18773

The whole number of votes given for the office of State Engineer and Surveyor, including all ballots indorsed "marked for identification," was eighteen thousand seven hundred seventy-three 18773

Of which

Frank M. Williams received nine thousand four hundred four..... 9404

John A. Bensel received eight thousand ninety 8090

James A. Lee received sixty-seven 67

William Lippelt received two hundred fifty-nine 259

Albert W. Pierson received three hundred ninety-seven 397

Jeremiah D. Crowley received sixty-three.... 63

The whole number of ballots indorsed as "marked for identification," and counted for the office of State Engineer and Surveyor was two hundred fifty-nine 259

The whole number of ballots indorsed and rejected as "void" was two hundred one..... 201

The whole number of ballots blank was thirty-three 33

Eighteen thousand seven hundred seventy-three 18773

The whole number of votes given for the office of Associate Judge of the Court of Appeals, including all ballots indorsed "marked for identification," was thirty-seven thousand sevent-eight.. 37078

Of which

Irving G. Vann received nine thousand one hundred ninety-six.... 9196

Frederick Collin received eight thousand six hundred sixty-four.... 8664

Frederick Collins received eight thousand six hundred forty-five 8645

Irving G. Vann received eight thousand two hundred eight..... 8208

Renben Robie Lyon received sixty-six..... 66

James A. Allen received fifty-eight 58

Morris Hillquit received two hundred sixty.... 260

Louis B. Boudin received two hundred forty-six 246

Alfred L. Manierre received four hundred.. 400

Gilbert Elliott received three hundred ninety-two 392

Charles H. Chase received sixty-three..... 63

The whole number of ballots indorsed as "marked for identification," and counted for the office of Associate Judge of the Court of Appeals, was six hundred forty-six. 646

The whole number of ballots indorsed and rejected as "void" was two hundred one..... 201

The whole number of ballots blank was thirty-three 33

Thirty-seven thousand seventy-eight 37078

The whole number of votes given for the office of Justice of the Supreme Court, including all ballots indorsed "marked for identification," was thirty-seven thousand seventy-eight 37078

Of which

John Woodward received nine thousand one hundred seventy-five.. 9175

Clark H. Timerman received eight thousand six hundred forty-seven 8647

John Woodward received eight thousand two hundred sixty-five.... 8265

Charles A. Pooley received eight thousand seven hundred two..... 702

Lawarence J. McParlin received ninety-seven 97

Charles A. Pooley received one hundred thirteen 113

Charles A. Pooley receiv- sixty-seven 67

The whole number of ballots indorsed as "marked for identification," and counted for the office of Justice of the Supreme Court, was one thousand seven hundred seventy-eight 1778

The whole number of ballots indorsed and rejected as "void" was two hundred one..... 201

The whole number of ballots blank was thirty-three 33

Thirty-seven thousand seventy-eight 37078

The whole number of votes given for the office of Senator, including all ballots indorsed "marked for identification," was eighteen thousand seven hundred seventy-three 18773

Of which

Robert H. Gittins received eight thousand one hundred ninety-three 8193

William M. Meyer received ninety..... 90

John A. Hartman received three hundred nineey-two 392

Jame P. Mackenzie received four thousand one hundred one..... 4101

The whole number of ballots indorsed as "marked for identification and counted for the office of Senator, was five thousand seven hundred sixty-three 5763

The whole number of ballots indorsed and rejected as "void" was two hundred one..... 201

The whole number of ballots blank was thirty-three 33

Eighteen thousand seven hundred seventy-three 18773

We certify this statement to be correct, and have caused the same to be attested by the signature of a majority of the members of this Board, there being 30 members in said Board, this 29th day of November, A. D., one thousand nine hundred and ten.

E. E. RUSSELL,
Chairman.

JOSEPH A. DEGAN,
DENNIS W. DALY,
EDWIN J. EMERT,
LOUIS O. FANCK,
E. R. MOAG,
WM. H. SCHMIDT,
JAMES HOGAN,
GLEN W. TREICHLER,
FRED G. KNAPP,
JUSTUS W. HACKETT,
FRANK A. RINN,
BENJ. F. GOULD.
C. H. BOWMAN,
CASPER SCALZO,
W. J. HASKINS,
J. F. FROMBGEN,
JOHN C. TAYLOR,
CHARLES WOODWARD,
WM. L. ATWATER,
E. H. HEWETT,
WM. H. KRAMER,
JOSEPH C. KINZLY,
JACOB SHIMER,
F. W. STRICKER,
A. W. BINKLEY,
JAS. A. KELLEY,
DANIEL STEUBER,
JOHN J. WELCH,

State of New York,
Niagara County Clerk's Office, ss.

I hereby certify that I have compared the foregoing with the original

statement remaining on file in this office and that the same is a correct transcript therefrom and of the whole of such original.

Witness, my hand and official seal at Lockport, this 29th day of November, one thousand nine hundred and ten.

MATTHEW WALSH,
[Seal.] Clerk.

STATEMENT of the Board of County Canvassers of the County of Niagara in relation to the votes given for Representatives in Congress.

The Board of County Canvassers of the County of Niagara having met at the office of the Clerk of said County, on the 15th day of November, 1910, to canvass and estimate the votes given in the several Election Districts of said County at the General Election held on the eighth day of November in the year aforesaid, do certify as follows:

That it appears on such estimate and canvass that:

The whole number of votes given for the office of Representative in Congress, including all ballots indorsed "marked for identification," was eighteen thousand seven hundred seventy-three		18773
Of which		
James S. Simmons received ninety-three hundred forty-four...	9344	
Elliot W. Horton received eighty-one hundred twenty-seven	8127	
Frederick Hart received seventy-eight	78	
William Van R. Blighton received four hundred four.....	404	
The whole number of ballots indorsed as "marked for identification and counted for the office of Representative in Congress was five hundred eighty-six	586	
The whole number of ballots indorsed and rejected as "void" was two hundred one.....	201	
The whole number of ballots blank was thirty-three	33	
Eighteen thousand seven hundred seventy-three		18773

We certify this statement to be correct, and have caused the same to be attested by the signatures of a majority of the members of this Board, there being 30 members in said Board, this 29th day of November, A. D., one thousand nine hundred and ten.

E. E. RUSSELL,
Chairman.

JOSEPH A. DEGAN,
DENNIS W. DALY,
EDWIN J. EMERT,
LOUIS O. FANCK,
E. R. MOAG,
WM. H. SCHMIDT,
JAMES HOGAN,
GLEN W. TREICHLER,
FRED G. KNAPP,
JUSTUS W. HACKETT,
FRANK A. RINN,
BENJ. F. GOULD.
C. H. BOWMAN,
CASPER SCALZO,
W. J. HASKINS,
J. F. FROMBGEN,
JOHN C. TAYLOR,
CHARLES WOODWARD,
WM. L. ATWATER,
E. H. HEWETT,
WM. H. KRAMER,
JOSEPH C. KINZLY,
JACOB SHIMER,
F. W. STRICKER,
A. W. BINKLEY,
JAS. A. KELLEY,
DANIEL STEUBER,
JOHN J. WELCH,

State of New York,
Niagara County Clerk's Office, ss.

I hereby certify that I have compared the foregoing with the original statement remaining on file in this office and that the same is a correct transcript therefrom and of the whole of such original.

Witness, my hand and official seal at Lockport, this 29th day of November, one thousand nine hundred and ten.

MATTHEW WALSH,
[Seal.] Clerk.

STATEMENT of the Board of County Canvassers of the County of Niagara in relation to the votes given for Member of Assembly.

The Board of County Canvassers of the County of Niagara having met at the office of the Clerk of said County, on the 15th day of November, 1910, to canvass and estimate the votes given in the several Election Districts of said County at the General Election held on the eighth day of November in the year aforesaid, do certify as follows:

That it appears on such estimate and canvass that:

The whole number of votes given for the office of Member of Assembly, for Assembly District No. 1, including all ballots indorsed "marked for identification," was nine thousand ninety-three..... 9093

Of which

Frederick Pitkins James received three thousand eight hundred three 3803

Benjamin F. Gould received four thousand five hundred sixty-three 4563

John J. Swobe received fifty 50

John Clarence Hull received one hundred ninety-three 193

The whole number of ballots indorsed as "marked for identification," and counted for the office of Member of Assembly, for Assembly District No. 1, was three hundred twenty-six 326

The whole number of ballots indorsed and rejected as "void" was one hundred thirty-six 136

The whole number of ballots blank was twenty-two 22

Nine thousand ninety-three 9093

The whole number of votes given for the office of Member of Assembly, for Assembly Dictrict No. 2, including all ballots indorsed "marked for identification," was nine thousand six hundred eighty 9680

Of which

Henry Arthur Constantine received four thousand eight hundred seventy 4870

John J. Welch received four thousand three hundred twenty-one.. 4321

Frederick J. Arlington received one hundred seventy-eight 178

The whole number of ballots indorsed as "marked for identification" and counted for the office of Member of Assembly, for Assembly District No. 2, was two hundred thirty-five 235

The whole number of ballots indorsed and rejected as "coid" was sixty-five	65	
The whole number of ballots blank was eleven	11 ..	
Ninety-six hundred eighty		9680

We certify this statement to be correct, and have caused the same to be attested by the signatures of a majority of the members of this Board, there being 30 members in said Board, this 29th day of November, A. D., one thousand nine hundred and ten.

E. E. RUSSELL,
Chairman.

JOSEPH A. DEGAN,
DENNIS W. DALY,
EDWIN J. EMERT,
LOUIS O. FANCK,
E. R. MOAG,
WM. H. SCHMIDT,
JAMES HOGAN,
GLEN W. TREICHLER,
FRED G. KNAPP,
JUSTUS W. HACKETT,
FRANK A. RINN,
BENJ. F. GOULD.
C. H. BOWMAN,
CASPER SCALZO,
W. J. HASKINS,
J. F. FROMBGEN,
JOHN C. TAYLOR,
CHARLES WOODWARD,
WM. L. ATWATER,
E. H. HEWETT,
WM. H. KRAMER,
JOSEPH C. KINZLY,
JACOB SHIMER,
F. W. STRICKER,
A. W. BINKLEY,
JAS. A. KELLEY,
DANIEL STEUBER,
JOHN J. WELCH,

State of New York,
Niagara County Clerk's Office, ss.

I hereby certify that I have compared the foregoing with the original statement remaining on file in this office and that the same is a correct transcript therefrom and of the whole of such original.

Witness, my hand and official seal at Lockport this 29th day of November, one thousand nine hundred and ten.

MATTHEW WALSH,
[Seal.] Clerk.

STATEMENT of the Board of County Canvassers of the County of Niagara in relation to the votes given on question submitted.

The Board of County Canvassers of the County of Niagara having met at the office of the Clerk of said County, on the 15th day of November, 1910, to canvass and estimate the votes given in the several Election Districts, of said County at the General Election held on the eighth day of November, in the year aforesaid, do certify as follows. ..

That it appears on such estimate and canvass that:

The whole number of votes given in relation to Proposition Number One:

"Shall Niagara County build a new almshouse upon a new site at a cost not exceeding one hundred thousand dollars, be approved," including the ballots endorsed "marked for identification," was seven thousand four hundred six..		7406
of which two thousand nine hundred thirty-two were given in the affirmative on Proposition No. One:	2932	
"Shall Niagara county build a new almshouse upon a new sits at a cost not exceeding one hundred thousand dollars be approved?" and of which four thousand four hundred seventy-four..... were given in the negative on Proposition No. One:	4474	

"Shall Niagara County build a new almshouse upon a new site at a cost not exceeding one hundred thousand dollars be approved?"

The whole number of ballots endorsed "marked for identification" was none 0

The whole number of ballots counted and rejected as "void" was none 0

The whole number of ballots counted seven thousand four hundred six 7406

We certify this statement to be correct, and have caused the same to be attested by the signatures of a majority of the members of this Board, there being 30 members in said Board this 29th day of November, A. D., one thousand nine hundred and ten.

E. E. RUSSELL,
Chairman.

JOSEPH A. DEGAN,
DENNIS W. DALY,
EDWIN J. EMERT,
LOUIS O. FANCK,
E. R. MOAG,
WM. H. SCHMIDT,
JAMES HOGAN,
GLEN W. TREICHLER,
FRED G. KNAPP,
JUSTUS W. HACKETT,
FRANK A. RINN,
BENJ. F. GOULD.
C. H. BOWMAN,
CASPER SCALZO,
W. J. HASKINS,
J. F. FROMBGEN,
JOHN C. TAYLOR,
CHARLES WOODWARD,
WM. L. ATWATER,
E. H. HEWETT,
WM. H. KRAMER,
JOSEPH C. KINZLY,
JACOB SHIMER,
F. W. STRICKER,
A. W. BINKLEY,
JAS. A. KELLEY,
DANIEL STEUBER,
JOHN J. WELCH,

State of New York,

Niagara County Clerk's Office, ss.

I hereby certify that I have compare the foregoing with the original statement remaining on file in this office and that the same is correct transcript therefrom and of the whole of such original.

Witness, my hand and official seal at Lockport this 29th day of November, one thousand nine hundred and ten.

MATTHEW WALSH,
[Seal.] Clerk.

STATEMENT of the Board of County Canvassers of the County of Niagara in relation to the votes given for County Officers.

The Board of County Canvassers of the County of Niagara having met at the office of the Clerk of said County, on the 15th day of November, 1910 to canvass and estimate the vote given in the several Election Districts of said County at the General Election held on the eighth day of November, in the year aforesaid. do certify as follows:

That it appears on such estimate and canvass that:

The whole number of votes given for the office of County Clerk, including all ballots indorsed "marked for identification" was eighteen thousand seven hundred seventy-three 18773

Of which

Thomas T. Feeley received eight thousand nine hundred four.... 8904

Matthew Walsh received eight thousand six hundred nineteen..... 8619

Thomas T. Feeley received one hundred sixteen 116

Ethan S. Pettit received four hundred seven 407

The whole number of ballots indorsed as "marked for identification" and counted for the office of County Clerk. was four hundred ninety-three 493

The whole number of ballots indorsed and rejected as "void" was two hundred one.... 201

The whole number of ballots blank was thirty-three 33

Eighteen thousand seven hundred seventy-three 18773

The whole number of votes given for the office of District Attorney, including all ballots indorsed "marked for identification" was eighteen thousand seven hundred seventy-three.. 18773

Of which

Fred M. Ackerson received nine thousand three hundred twenty-two 9322

Roy H. Ernest received eight thousand three hundred thirty-three. 8333

Henry C. Hulbert received one hundred one 101

The whole number of ballots indorsed as "marked for identification" and counted for the office of District Attorney, was seven hundred eighty-three 783

The whole number of ballots indorsed and rejected as "void" was two hundred one..... 201

The whole number of ballots blank was thirty-three 33

Eighteen thousand seven hundred seventy-three 18773

The whole number of vots given for the office of Superintendent of the Poor, including all ballots indored "marked for identification," was eighteen thousand seven hundred seventy-three.. 18773

Of which

Alanson C. Bigalow received nine thousand two hundred ninety-two 9292

Justus W. Hackett received eight htousand two hundred seventy-eight 8278

William H. MacDonough received eighty..... 80

Nelson A. Randall received three hundred fourty-four 344

The whole number of ballots indorsed as "marked for identification" and counted for the office of Superintendent of the Poor was five hundred forty-five 545

The whole number of ballots indorsed and rejected as "void" was two hundred one..... 201

The whole number of ballots blank was thirty-three 33

Eighteen thousand seven hundred seventy-three 18773

The whole number of votes given for the office of Coroner, including all ballots indorsed "marked for identification," was thirty-seven thousand seven ty-eight 37078

Of which

Jacob P. Helwig received nine thousand four hundred eight.... 9408

Harry R. Emes received nine thousand fifty-five	9055
Dr. Robert Phillip Reagan received eight thousand ninety-four.	8094
Dr. Fowler A. Watters received eight thousand two hundred sixteen	8216
James H. Loftus received seventy-two.....	72
George W. Pencille received sixty-five.....	65
Walter E. McChesney received three hundred ninety.....	390
The whole number of ballots indorsed as "marked for identification" and counted for the office of Coroner, was fifteen hundred forty-four.....	1544
The whole number of ballots indorsed and rejected as "void" was two hundred one.....	201
The whole number of ballots blank was thirty-three	33
Thirty-seven thousand seventy-eight	37078

We certify this statement to be correct, and have caused the same to be attested by the signature of a majority of the members of this Board, there being 30 members of this Board, this 29th day of November, A. D., one thousand nine hundred ten.

JOSEPH A. DEGAN,
DENNIS W. DALY,
EDWIN J. EMERT,
LOUIS O. FANCK,
E. R. MOAG,
WM. H. SCHMIDT,
JAMES HOGAN,
GLEN W. TREICHLER,
FRED G. KNAPP,
JUSTUS W. HACKETT,
FRANK A. RINN,
BENJ. F. GOULD,
C. H. BOWMAN,
CASPER SCALZO,
W. J. HASKINS,
J. F. FROMBGEN,
JOHN C. TAYLOR,
CHARLES WOODWARD,
WM. L. ATWATER,
E. H. HEWETT,
WM. H. KRAMER,
JOSEPH C. KINZLY,
JACOB SHIMER,
F. W. STRICKER,
A. W. BINKLEY,
JAS. A. KELLEY,
DANIEL STEUBER,
JOHN J. WELCH,

State of New York,
Niagara Couney Clerk's Office, ss.

I hereby certify that I have compared the foregoing with the original statement remaining on file in this office and that the same is a correct transcript therefrom and of the whole of such original.

Witness my hand and official seal at Lockport this 29th day of November, one thousand nine hundred and ten.

MATTHEW WALSH,
[Seal.] Clerk.

STATEMENT OF DETERMINATION

The Board of County Canvassers of the County of Niagara, having canvassed and estimated the votes given in the several districts of the said County, at the General Election, held on the 8th day of November, A. D., 1910, do hereby certify, determine and declare:

That Henry Arthur Constantine by the greatest number of votes, was duly elected Member of Assembly, 2nd Dist, of said County.

We, the undersigned, Members of the Board of County Canvassers, and a majority thereof, do hereby certify, the foregoing statement of determination to be correct, this 29th day of November, A. D., one thousand nine hundred and ten.

E. E. RUSSELL,
Chairman.
Supervisor 1st ward, City of Niagara Falls.

MATTHEW WALSH,
County Clerk and Secretary.

JOSEPH A. DEGAN,
Supervisor, 1st ward, City of Lockport.

DENNIS W. DALY,
Supervisor, 2nd ward, City of Lockport.

EDWIN J. EMERT,
Supervisor, 3rd ward, City of Lockport.

LOUIS O. FANCK,
Supervisor, 4th ward, City of Lockport.

W. J. HASKINS,
Supervisor, 5th ward, City of Lockport.

J. FROMBGEN,
Supervisors, 6th ward, City of Lockport.

E. R. MOAG,
Supervisor, 2nd ward, City of Niagara Falls.

CHARLES WOODWARD,
Supervisor, 3rd ward, City of Niagara Falls.

JAMES HOGAN,
Supervisor, 4th ward, City of Niagara Falls.

CASPER SCALZO,
Supervisor, 5th ward, City of Niagara Falls.

JOHN J. WELCH,
Supervisor, 6th ward, City of Niagara Falls.

C. H. BOWMAN,
Supervisor, 7th ward, City of Niagara Falls.

DANIEL STEUBER,
Supervisor, 8th ward, City or Niagara Falls.

F. W. STRICKER,
Supervisor, 9th ward, City of Niagara Falls.

E. H. HEWETT,
Supervisor, 1st ward, City of North Tonawanda.

GLEN W. TREICHLER,
Supervisor, 2nd ward, City of North Tonawanda.

JOSEPH C. KINZLY,
Supervisor, 3rd ward, City of North Tonawanda.

BENJ. F. GOULD,
Supervisor, Town of Cambria.

JOHN C. TAYLOR,
Supervisor, Town of Hartland.

_____ _____
Supervisor, Town of Lewiston.

JACOB SHIMER,
Supervisor, Town of Lockport.

JAS. A. KELLEY,
Supervisor, Town of Newfane.

A. W. BINKLEY,
Supervisor, Town of Niagara.

WM. H. KRAMER,
Supervisor, Town of Pendleton.

FRED G. KNAPP,
Supervisor, Town of Porter.

FRANK A. RINN,
Supervisor, Town of Royalton.

WM. L. ATWATER,
Supervisor, Town of Somerset.

WM. H. SCHMIDT,
Supervisor, Town of Wheatfield.

J. W. HACKETT,
Supervisor, Town of Wilson.

State of New York,
Niagara County Clerk's Office, ss.:

I hereby certify that I have compared the foregoing with the original statement of determination remaining on file and of record in this office, and that the same is a correct transcript therefrom and of the whole of such original.

Witness my hand and official seal, at the City of Lockport, this 29th day of November, one thousand nine hundred and ten.

MATTHEW WALSH,
[Seal.] County Clerk.

STATEMENT OF DETERMINATION

The Board of County Canvassers of the County of Niagara, having canvassed and estimated the votes given in the several districts of the said County, at the General Election, held on the 8th day of November, A. D., 1910, do hereby certify, determine and declare:

That Thomas T. Feeley by the gretates number of votes, was duly elected County Clerk of said County.

We, the undersigned, Members of the Board of County Canvassers, and a majority thereof, do hereby certify, the foregoing statement of determination to be correct, this 29th day of November, A. D., one thousand nine hundred and ten.

E. E. RUSSELL,
Chairman,
Supervisor 1st ward, City of Niagara Falls.

MATTHEW WALSH,
County Clerk and Secretary.

JOSEPH A. DEGAN,
Supervisor, 1st ward, City of Lockport.

DENNIS W. DALY,
Supervisor, 2nd ward, City of Lockport.

EDWIN J. EMERT,
Supervisor, 3rd ward, City of Lockport.

LOUIS O. FANCK,
Supervisor, 4th ward, City of Lockport.

W. J. HASKINS,
Supervisor, 5th ward, City of Lockport.

J. FROMBGEN,
Supervisors, 6th ward, City of Lockport.

E. R. MOAG,
Supervisor, 2nd ward, City of Niagara Falls.

CHARLES WOODWARD,
Supervisor, 3rd ward, City of Niagara Faals.

JAMES HOGAN,
Supervisor, 4th ward, City of Niagara Falls.

CASPER SCALZO,
Supervisor, 5th ward, City of Niagara Falls.

JOHN J. WELCH,
Supervisor, 6th ward, City of Niagara Falls.

C. H. BOWMAN,
Supervisor, 7th ward, City of Niagara Falls.

DANIEL STEUBER,
Supervisor, 8th ward, City or Niagara Falls.

F. W. STRICKER,
Supervisor, 9th ward, City of Niagara Falls.

E. H. HEWETT,
Supervisor, 1st ward, City of North Tonawanda.

GLEN W. TREICHLER,
Supervisor, 2nd ward, City of North Tonawanda.

JOSEPH C. KINZLY,
Supervisor, 3rd ward, City of North Tonawanda.

BENJ. F. GOULD,
Supervisor, Town of Cambria.

JOHN C. TAYLOR,
Supervisor, Town of Hartland.

——— ———
Supervisor, Town of Lewiston.

JACOB SHIMER,
Supervisor, Town of Lockport.

JAS. A. KELLEY,
Supervisor, Town of Newfane.

A. W. BINKLEY,
Supervisor, Town of Niagara.

WM. H. KRAMER,
Supervisor, Town of Pendleton.

FRED G. KNAPP,
Supervisor, Town of Porter.

FRANK A. RINN,
Supervisor, Town of Royalton.

WM. L. ATWATER,
Supervisor, Town of Somerset.

WM. H. SCHMIDT,
Supervisor, Town of Wheatfield.

J. W. HACKETT,
Supervisor, Town of Wilson.

State of New York,
Niagara County Clerk's Office, ss.:

I hereby certify that I have compared the foregoing with the original statement of determination remaining on file and of record in this office, and that the same is a correct transcript therefrom and of the whole of such original.

Witness my hand and official seal, at the City of Lockport, this 29th day of November, one thousand nine hundred and ten.

MATTHEW WALSH,
[Seal.] County Clerk.

STATEMENT OF DETERMINATION

The Board of County Canvassers of the County of Niagara, having canvassed and estimated the votes given in the several districts of the said County, at the General Election, held on the 8th day of November, A. D., 1910, do hereby certify, determine and declare:

That Fred M. Ackerson by the greatest number of votes, was duly elected District Attorney of sand county.

We, the undersigned, Members of the Board of County Canvassers, and a majority thereof, do hereby certify, the foregoing statement of determination to be correct, this 29th day of November, A. D., one thousand nine hundred and ten.

E. E. RUSSELL,
Chairman.

Supervisor 1st ward, City of Niagara Falls.

MATTHEW WALSH,
County Clerk and Secretary.

JOSEPH A. DEGAN,
Supervisor, 1st ward, City of Lockport.

DENNIS W. DALY,
Supervisor, 2nd ward, City of Lockport.

EDWIN J. EMERT,
Supervisor, 3rd ward, City of Lockport.

LOUIS O. FANCK,
Supervisor, 4th ward, City of Lockport.

W. J. HASKINS,
Supervisor, 5th ward, City of Lockport.

J. FROMBGEN,
Supervisors, 6th ward, City of Lockport.

E. R. MOAG,
Supervisor, 2nd ward, City of Niagara Falls.

CHARLES WOODWARD,
Supervisor, 3rd ward, City of Niagara Falls.

JAMES HOGAN,
Supervisor, 4th ward, City of Niagara Falls.

CASPER SCALZO,
Supervisor, 5th ward, City of Niagara Falls.

JOHN J. WELCH,
Supervisor, 6th ward, City of Niagara Falls.

C. H. BOWMAN,
Supervisor, 7th ward, City of Niagara Falls.

DANIEL STEUBER,
Supervisor, 8th ward, City or Niagara Falls.

F. W. STRICKER,
Supervisor, 9th ward, City of Niagara Falls.

E. H. HEWETT,
Supervisor, 1st ward, City of North Tonawanda.

GLEN W. TREICHLER,
Supervisor, 2nd ward, City of North Tonawanda.

JOSEPH C. KINZLY,
Supervisor, 3rd ward, City of North Tonawanda.

BENJ. F. GOULD,
Supervisor, Town of Cambria.

JOHN C. TAYLOR,
Supervisor, Town of Hartland.

_____ _____
Supervisor, Town of Lewiston.

JACOB SHIMER,
Supervisor, Town of Lockport.

JAS. A. KELLEY,
Supervisor, Town of Newfane.

A. W. BINKLEY,
Supervisor, Town of Niagara.

WM. H. KRAMER,
Supervisor, Town of Pendleton.

FRED G. KNAPP.
Supervisor, Town of Porter.

FRANK A. RINN,
Supervisor, Town of Royalton.

WM. L. ATWATER,
Supervisor, Town of Somerset.

WM. H. SCHMIDT,
Supervisor, Town of Wheatfield.

J. W. HACKETT,
Supervisor, Town of Wilson.

State of New York,
Niagara County Clerk's Office, ss.:

I hereby certify that I have compared the foregoing with the original statement of determination remaining on file and of record in this office, and that the same is a correct transcript therefrom and of the whole of such original.

Witness my hand and official seal, at the City of Lockport, this 29th day of November, one thousand nine hundred and ten.

MATTHEW WALSH,
[Seal.] County Clerk.

STATEMENT OF DETERMINATION

The Board of County Canvassers of the County of Niagara, having canvassed and estimated the votes given in the several districts of the said County, at the General Election, held on the 8th day of November, A. D., 1910, do hereby certify, determine and declare:

That Alanson C. Bigalow by the greatest number of votes, was duly elected Superintendent of the Poor of said county.

We, the undersigned, Members of the Board of County Canvassers, and a majority thereof, do hereby certify, the foregoing statement of determination to be correct, this 29th day of November, A. D., one thousand nine hundred and ten.

E. E. RUSSELL,
Chairman.
Supervisor 1st ward, City of Niagara Falls.

MATTHEW WALSH,
County Clerk and Secretary.

JOSEPH A. DEGAN,
Supervisor, 1st ward, City of Lockport.

DENNIS W. DALY,
Supervisor, 2nd ward, City of Lockport.

EDWIN J. EMERT,
Supervisor, 3rd ward, City of Lockport.

LOUIS O. FANCK,
Supervisor, 4th ward, City of Lockport.

W. J. HASKINS,
Supervisor, 5th ward, City of Lockport.

J. FROMBGEN,
Supervisors, 6th ward, City of Lockport.

E. R. MOAG,
Supervisor, 2nd ward, City of Niagara Falls.

CHARLES WOODWARD,
Supervisor, 3rd ward, City of Niagara Falls.

JAMES HOGAN,
Supervisor, 4th ward, City of Niagara Falls.

CASPER SCALZO,
Supervisor, 5th ward, City of Niagara Falls.

JOHN J. WELCH,
Supervisor, 6th ward, City of Niagara Falls.

C. H. BOWMAN,
Supervisor, 7th ward, City of Niagara Falls.

DANIEL STEUBER,
Supervisor, 8th ward, City or Niagara Falls.

F. W. STRICKER,
Supervisor, 9th ward, City of Niagara Falls.

E. H. HEWETT,
Supervisor, 1st ward, City of North Tonawanda.

GLEN W. TREICHLER,
Supervisor, 2nd ward, City of North Tonawanda.

JOSEPH C. KINZLY,
Supervisor, 3rd ward, City of North Tonawanda.

BENJ. F. GOULD,
Supervisor, Town of Cambria.

JOHN C. TAYLOR,
Supervisor, Town of Hartland.

_____ _____
Supervisor, Town of Lewiston.

JACOB SHIMER,
Supervisor, Town of Lockport.

JAS. A. KELLEY,
Supervisor, Town of Newfane.

A. W. BINKLEY,
Supervisor, Town of Niagara.

WM. H. KRAMER,
Supervisor, Town of Pendleton.

FRED G. KNAPP,
Supervisor, Town of Porter.

FRANK A. RINN,
Supervisor, Town of Royalton.

WM. L. ATWATER,
Supervisor, Town of Somerset.

WM. H. SCHMIDT,
Supervisor, Town of Wheatfield.

J. W. HACKETT,
Supervisor, Town of Wilson.

State of New York,
Niagara County Clerk's Office, ss.:

I hereby certify that I have compared the foregoing with the original statement of determination remaining on file and of record in this office, and that the same is a correct transcript therefrom and of the whole of such original.

Witness my hand and official seal, at the City of Lockport, this 29th day of November, one thousand nine hundred and ten.

MATTHEW WALSH,
[Seal.] County Clerk.

STATEMENT OF DETERMINATION

The Board of County Canvassers of the County of Niagara, having canvassed and estimated the votes given in the several districts of the said County, at the General Election, held on the 8th day of November, A. D., 1910, do hereby certify, determine and declare:

That Harry R. Emes by the greatest number of votes, was duly elected Coroner of said county.

We, the undersigned, Members of the Board of County Canvassers, and a majority thereof, do hereby certify, the foregoing statement of determination to be correct, this 29th day of November, A. D., one thousand nine hundred and ten.

E. E. RUSSELL,
Chairman.
Supervisor 1st ward, City of Niagara Falls.

MATTHEW WALSH,
County Clerk and Secretary.

JOSEPH A. DEGAN,
Supervisor, 1st ward, City of Lockport.

DENNIS W. DALY,
Supervisor, 2nd ward, City of Lockport.

EDWIN J. EMERT,
Supervisor, 3rd ward, City of Lockport.

LOUIS O. FANCK,
Supervisor, 4th ward, City of Lockport.

W. J. HASKINS,
Supervisor, 5th ward, City of Lockport.

J. FROMBGEN,
Supervisors, 6th ward, City of Lockport.

E. R. MOAG,
Supervisor, 2nd ward, City of Niagara Falls.

CHARLES WOODWARD,
Supervisor, 3rd ward, City of Niagara Falls.

JAMES HOGAN,
Supervisor, 4th ward, City of Niagara Falls.

CASPER SCALZO,
Supervisor, 5th ward, City of Niagara Falls.

JOHN J. WELCH,
Supervisor, 6th ward, City of Niagara Falls.

C. H. BOWMAN,
Supervisor, 7th ward, City of Niagara Falls.

DANIEL STEUBER,
Supervisor, 8th ward, City or Niagara Falls.

F. W. STRICKER,
Supervisor, 9th ward, City of Niagara Falls.

E. H. HEWETT,
Supervisor, 1st ward, City of North Tonawanda.

GLEN W. TREICHLER,
Supervisor, 2nd ward, City of North Tonawanda.

JOSEPH C. KINZLY,
Supervisor, 3rd ward, City of North Tonawanda.

BENJ. F. GOULD,
Supervisor, Town of Cambria.

JOHN C. TAYLOR,
Supervisor, Town of Hartland.

_____ _____
Supervisor, Town of Lewiston.

JACOB SHIMER,
Supervisor, Town of Lockport.

JAS. A. KELLEY,
Supervisor, Town of Newfane.

A. W. BINKLEY,
Supervisor, Town of Niagara.

WM. H. KRAMER,
Supervisor, Town of Pendleton.

FRED G. KNAPP,
Supervisor, Town of Porter.

FRANK A. RINN,
Supervisor, Town of Royalton.

WM. L. ATWATER,
Supervisor, Town of Somerset.

WM. H. SCHMIDT,
Supervisor, Town of Wheatfield.

J. W. HACKETT,
Supervisor, Town of Wilson.

State of New York,
Niagara County Clerk's Office, ss.:

I hereby certify that I have compared the foregoing with the original statement of determination remaining on file and of record in this office, and that the same is a correct transcript therefrom and of the whole of such original.

Witness my hand and official seal, at the City of Lockport, this 29th day of November, one thousand nine hundred and ten.

MATTHEW WALSH,
[Seal.] County Clerk.

STATEMENT OF DETERMINATION

The Board of County Canvassers of the County of Niagara, having canvassed and estimated the votes given in the several districts of the said County, at the General Election, held on the 8th day of November, A. D., 1910, do hereby certify, determine and declare:

That Jacob E. Helwig by the greatest number of votes, was duly elected Coroner of said county.

We, the undersigned, Members of the Board of County Canvassers, and a majority thereof, do hereby certify, the foregoing statement of determination to be correct, this 29th day of November, A. D., one thousand nine hundred and ten.

E. E. RUSSELL,
Chairman.

Supervisor 1st ward, City of Niagara Falls.

MATTHEW WALSH,
County Clerk and Secretary.

JOSEPH A. DEGAN,
Supervisor, 1st ward, City of Lockport.

DENNIS W. DALY,
Supervisor, 2nd ward, City of Lockport.

EDWIN J. EMERT,
Supervisor, 3rd ward, City of Lockport.

LOUIS O. FANCK,
Supervisor, 4th ward, City of Lockport.

W. J. HASKINS,
Supervisor, 5th ward, City of Lockport.

J. FROMBGEN,
Supervisors, 6th ward, City of Lockport.

E. R. MOAG,
Supervisor, 2nd ward, City of Niagara Falls.

CHARLES WOODWARD,
Supervisor, 3rd ward, City of Niagara Faals.

JAMES HOGAN,
Supervisor, 4th ward, City of Niagara Falls.

CASPER SCALZO,
Supervisor, 5th ward, City of Niagara Falls.

JOHN J. WELCH,
Supervisor, 6th ward, City of Niagara Falls.

C. H. BOWMAN,
Supervisor, 7th ward, City of Niagara Falls.

DANIEL STEUBER,
Supervisor, 8th ward, City or Niagara Falls.

F. W. STRICKER,
Supervisor, 9th ward, City of Niagara Falls.

E. H. HEWETT,
Supervisor, 1st ward, City of North Tonawanda.

GLEN W. TREICHLER,
Supervisor, 2nd ward, City of North Tonawanda.

JOSEPH C. KINZLY,
Supervisor, 3rd ward, City of North Tonawanda.

BENJ. F. GOULD,
Supervisor, Town of Cambria.

JOHN C. TAYLOR,
Supervisor, Town of Hartland.

——— ———
Supervisor, Town of Lewiston.

JACOB SHIMER,
Supervisor, Town of Lockport.

JAS. A. KELLEY,
Supervisor, Town of Newfane.

A. W. BINKLEY,
Supervisor, Town of Niagara.

WM. H. KRAMER,
Supervisor, Town of Pendleton.

FRED G. KNAPP,
Supervisor, Town of Porter.

FRANK A. RINN,
Supervisor, Town of Royalton.

WM. L. ATWATER,
Supervisor, Town of Somerset.

WM. H. SCHMIDT,
Supervisor, Town of Wheatfield.

J. W. HACKETT,
Supervisor, Town of Wilson.

State of New York,
Niagara County Clerk's Office, ss.:

I hereby certify that I have compared the foregoing with the original statement of determination remaining on file and of record in this office, and that the same is a correct transcript therefrom and of the whole of such original.

Witness my hand and official seal, at the City of Lockport, this 29th day of November, one thousand nine hundred and ten.

MATTHEW WALSH,
[Seal.] County Clerk.

STATEMENT OF DETERMINATION

The Board of County Canvassers of the County of Niagara, having canvassed and estimated the votes given in the several districts of the said County, at the General Election, held on the 8th day of November, A. D., 1910, do hereby certify, determine and declare:

That Benjamin F. Gould by the greatest number of votes, was duly elected Member of Assembly, 1st Dist. of said county.

We, the undersigned, Members of the Board of County Canvassers, and a majority thereof, do hereby certify, the foregoing statement of determination to be correct, this 29th day of November, A. D., one thousand nine hundred and ten.

E. E. RUSSELL,
Chairman.

Supervisor 1st ward, City of Niagara Falls.

MATTHEW WALSH,
County Clerk and Secretary.

JOSEPH A. DEGAN,
Supervisor, 1st ward, City of Lockport.

DENNIS W. DALY,
Supervisor, 2nd ward, City of Lockport.

EDWIN J. EMERT,
Supervisor, 3rd ward, City of Lockport.

LOUIS O. FANCK,
Supervisor, 4th ward, City of Lockport.

W. J. HASKINS,
Supervisor, 5th ward, City of Lockport.

J. FROMBGEN,
Supervisors, 6th ward, City of Lockport.

E. R. MOAG,
Supervisor, 2nd ward, City of Niagara Falls.

CHARLES WOODWARD,
Supervisor, 3rd ward, City of Niagara Faals.

JAMES HOGAN,
Supervisor, 4th ward, City of Niagara Falls.

CASPER SCALZO
Supervisor, 5th ward, City of Niagara Falls.

JOHN J. WELCH,
Supervisor, 6th ward, City of Niagara Falls.

C. H. BOWMAN,
Supervisor, 7th ward, City of Niagara Falls.

DANIEL STEUBER,
Supervisor, 8th ward, City or Niagara Falls.

F. W. STRICKER,
Supervisor, 9th ward, City of Niagara Falls.

E. H. HEWETT,
Supervisor, 1st ward, City of North Tonawanda.

GLEN W. TREICHLER,
Supervisor, 2nd ward, City of North Tonawanda.

JOSEPH C. KINZLY,
Supervisor, 3rd ward, City of North Tonawanda.

BENJ. F. GOULD,
Supervisor, Town of Cambria.

JOHN C. TAYLOR,
Supervisor, Town of Hartland.

_____ _____
Supervisor, Town of Lewiston.

JACOB SHIMER,
Supervisor, Town of Lockport.

JAS. A. KELLEY,
Supervisor, Town of Newfane.

A. W. BINKLEY,
Supervisor, Town of Niagara.

WM. H. KRAMER,
Supervisor, Town of Pendleton.

FRED G. KNAPP,
Supervisor, Town of Porter.

FRANK A. RINN,
Supervisor, Town of Royalton.

WM. L. ATWATER,
Supervisor, Town of Somerset.

WM. H. SCHMIDT,
Supervisor, Town of Wheatfield.

J. W. BACKETT,
Supervisor, Town of Wilson.

State of New York,
Niagara County Clerk's Office, ss.:

I hereby certify that I have compared the foregoing with the original statement of determination remaining on file and of record in this office, and that the same is a correct transcript therefrom and of the whole of such original.

Witness my hand and official seal, at the City of Lockport, this 29th day of November, one thousand nine hundred and ten.

MATTHEW WALSH,
[Seal.] County Clerk.

INDEX

TO

Proceedings of the Board of Supervisors

FOR THE YEAR 1910

INDEX

A

Page.

ABSTRACT OF ROLLS.—
Table of, in detail 219

ACCOUNTANT.—
Committee on treasurer to employ 73
Report of, to treasurer's committee 165
Pay of, to treasurer's committee 170

ACCOUNTS AND CLAIMS.—
Clerk to read all 74
Left with clerk for audit 93, 135, 161
Allowed by the board in detail 181

ACKERSON FRED M.—
Communication from, asking for typewriter and desk for N. F. office.. 23
Communication from, asking for desk for N. F. office 29
Annual report as, as District Attorney submitted 70
Communication from, asking increase of salary 92

ACT.—
An, amending the Wide Tire Law of Niagara County 156

AGRICULTURAL COLLEGE.—
Apointment of special committee to secure an, for Niagara County 20
Governor asked to sign bill for 39

ALMSHOUSE.—
Communication from State Board of Charities about new 13
Notes of insection of County, by State Board of Charities 44, 61
Matter to be placed on ballot about new 55
Committee to secure options on property for 95
Matter of options on property for, referred to committee of the whole.. 104
Report of committee on vote for new 116

ANNUAL REPORTS.—
County officials to make 69

APPORTIONMENT.—
Table of, in detail 220

ARMORY.—
Communication from Capt. of Company E. 3rd Reg. about paving at.... 60
Employees at, and estimates for maintenance of Company E., ... 65
Report of committee ordering paving at, of Company E, paid 90

A—Continued

Page.

ASSESSMENT ROLL.—

Confirmation of, warrants to be issued 176

ASSISTANT DISTRICT ATTORNEY.—

Salary of, fixed by the board 57

ASYLUMS AND HOMES COMMITTEE.—

Report of 123
Adoption report of 143
Report of, on man at Home for Friendless 123

ATLAS.—

Communication from Everts Co., about, of State of New York..... 29

ATTORNEY OF BOARD.—

Election of George M. Tuttle as 7
Communication from, about rights of way of Shawnee-Cambria Road. 55
To prepare amendments to Highway law as recommended 168

B

BAKER, EDWARD W.—

Purchase rights of way of, for drainage of Shawne-Cambria Road..... 150

BANK TAX COMMITTEE.—

Report of 100, 154
Adoption report of 101, 155

BARGE CANAL SEARCHES.—

Communication from County Clerk about, approved 49

BENDER, MATTHEW & CO.—

Communication from, about manuals for Supervisors 73

BERGHOLTZ AND CAYUGA CREEKS.—

Supervisors approve petition for deepening 155

BICKFORD, DR. J. A.—

Communication from, asking appointment as jail physician 119
Appointment of, as jail physician 143
Salary of, jail physician payable quarterly 156

BIGALOW, A. C.—

Annual report of, as Superintendent of Poor submitted 66
Bond of, Supt. of Supt. of Poor elect received and approved 152
Report of committee on annual report of 155
Report of, as Supt. of Poor in detail 249

—Continued

Page.

BILLS.—

For deputies at Grand Trunk strike allowed 58
Clerk to real all 74
Left with clerk for audit 97, 135, 161
Clerk to make statement of, paid Home for Friendless 128

BOARD OF SUPERVISORS.—

List of members of 3
Commenced annual session 5
Elected chairman, etc., of 6
Rules and committees of the, adopted 8
Proceedings of, to be published 8
Postponement of proceedings of, out of respect 9
List of standing committees of 10
Committee of, appointed to investigate tuberculosis hospital 12, 39
County legislators asked to vote for income tax by 18
To attend convention of Supt. of Poor 31
Clerk to draw orders to apply on salary of 34, 124
Asked Governor to sign bill for Agricultural station 39
L. O. Fanck granted extension of time to move buildings by 52
Communication from Comptroller to, with formes and excepts, etc., 60, 70 103
Adjourned meeting of the, during the session 74
Clerk to advertise for printing proceedings of 77
To accept invitation and visit Home for Friendless 112
Protest against the expense of rabies quarantine by the sheriff 117
Extended sympathy to Casper Scalzo on loss of father 152
Approve of petition for deepening Bergholts and Cayuga Creeks 155
Wide Tire Law amended by the 156

BOLLIER, JACOB, ESTATE.—

Certificate from Highway Com. to acquire land of, for Route 18..... 36
Report of committee on land to be purchased from, for Route 18..... 37

BOND.—

Amount of, of District Attorney fixed 57
Amount of, of Superintendent of the Poor fixed 57
Amount of, of County Clerk fixed 57
Of Thomas T. Feeley, County Clerk, received and approved 152
Of A. C. Bigalow Supt. of Poor received and approved 152
Amount of, of city treasurer of N. Tonawanda fixed 175
Amount of, of city treasurer of Lockport fixed 176

BONDS.—

Report of Snowden, in town of Somerset 104

BONDED INDEBTEDNESS.—

Lewiston R. R., report of 88
Newfane R. R., report of 83
Somerset R. R., report of 76
Wilson R. R., report of 90

BRACKETT, JAY.—

Bills of, allowed by full board 173

B—Continued

Page.

BREAKING STONE COMMITTEE.—

Chain gang to be worked by Sheriff under direction of 34
Report of 94
Adoption report of 95

BREDELL, FRANK M.—

Communication from, Com. of Jurors about card index system 14
Communication from, Com. of Jurors asking increase of salary for clerk 115

BRENNEN, THOMAS M.—

Communication from, about drainage for county highways 47, 60
Appeared in regard to Griswold St.,-Bratts Bridge Road..... 49
Annual report of, County Supt. of Highways filed 119
Communication from, asking increase of salary 126
Communication from, about drainage of N. T.—Shawnee road..... 156
Communication from, importance of Carmon and T. L. roads as County Roads 161
Report of Good Road Committe on recommendation of..... 168
Bill of, referred to full board by Miscellaneous Committee 172
Bill of, allowed by full board 172

BRISTOL, FRANK.—

Report of, as justice of the peace 102

BUDGET.—

Amount raised in, for state and county taxes 147
Resolution approving levy for 148

C

CAMBRIA.—

Resolution directing construction of Sanborn—Pekin Road in 16
Resolution directing construction of Shawnee—Cambria Road in 17
B. F. Gould appointed committee to purchase land for S—C. Road in .. 19
Highway Com., asked to modify plans for Shawnee-Cambria Road in.. 23
Resolution directing construction of Shawnee-Cambria Road in-revised 30
Appointment of committee to acquire drainage for road in 54
Communication from Atty. about rights of way for drainage of roads in 55
Report of committee to acquire drainage for roads in 55, 150
Amount to be raised for repairs of Shawnee-Cambria Road in..... 64
Amount to be raised for repairs of Sanborn-Pekin Road in 64
Notification and acceptance of Shawnee-Cambria Road in 66
Notification and acceptance of Sanborn-Pekin Road in 75
Highway tax under money system in 84
Tax levy on account of obnoxious weeds in 109
Tax levy for town of 110
Clerk to draw order for fines due 158
Table of expenditures under money system in 314

CAMPBELL, LILLA F.—

Treasurer to collect tax from, in proportion to holdings 26

C—Continued

Page.

CANVASS OFFICIAL.—

To be published in the proceedings 75
In detail 343

CARMON AND TOWN LINE ROADS.—

County Supt. of Highways to examine as to importance as County Road 151
Communication from County Supt. of Highways about 161
Resolution for improvement and directing survey of, as County Road.. 162

CAYUGA AND BERGHOLTZ CREEKS.—

Supervisors approve of petition for deepening 155

CERTIFICATE.—

Of chairman and clerk to proceedings of board 341

CHAIN GANG.—

Communication from Lockport about, working stone crusher..... 33
To be worked by Sheriff under direction of Breaking Stone Com..... 34
Report of Sheriff on working of 89

CHAIRMAN.—

Temporary, election of 5
Clerk to call roll for election of permenent 6
Permanent, election of 6
Announced standing committees of the board 10
To sign contract with Erie County Penitentiary 11
To appoint committee to attend convention of Supt's. of Poor 31
Authorized to take action in acquiring lands for highways 38
To execute deed of property under tax title 53
To sign contract with New York Telephone Company for phones 102
To sign contract for printing proceedings of board 117
Appointment of, to attend State Conference on Taxation 157
To sign warrants for collection of taxes 176
Minutes to be approved by, and clerk 177
Vote of thanks to, by the board 177
Certificate of, to proceedings 341

CITY OF LOCKPORT.—

Communication from, asking use of chain gang for a stone crusher 33
Request of, for use of chain gang for stone crusher granted 34
Sheriff to provide protection during old home week in 42
Communication from about poor fund 51
Amount for city rolls in 58
Communication from, bill for local taxes 116
Report of committee directing payment of local taxes due 131
Amount due, on account of bank tax 154
Clerk to draw order for fines due 158
Amount of bond of City Treasurer of, fixed 176

CITY OF NIAGARA FALLS.—

Treasurer of, to callect tax in proportion to holding of parties 26
Highway Com. asked to improve Pine Street in, with N. F. B. S. H. 40

C—Continued

Page.

Communication from, about poor fund 51
Clerk to draw order for payment of taxes due 124
Committee to investigate holding term of County Court at 147
Amount due, on account of bank tax 154
Clerk to draw order for fines due 158

CITY OF NORTH TONAWANDA.—

Highway Com. asked to improve Oliver St., in, with Ward Road 40
Amount due, on account of bank tax 154
Clerk to draw order for payment of taxes due 163
Amount of bond of city treasurer of, fixed 175

CIVIL SERVICE COMMISSION.—

Communication from, placing County Sealer under 31
Communication from, about retaining County Sealer 47
To arrange for an examination for County Sealer 51
Communication from, examination to be held for County Sealer 61
Communication from, persons eligible for County Sealer 126

CLAIMS.—

Clerk to read all 74
Left with clerk for audit 97, 135, 161
Statement of, in detail 181

CLERK.—

Salary of, fixed 7
Election of 8
To supply desks with proceedings of board 8
To have compensation for clerk hire 8
To draw order for rent of office for Supreme Court Judge 9
To sign contracts with Erie County Penitentiary 11
To draw order for bill for Erie County Penitentiary 14
To draw order for balance due D. C. Edwards on his salary 18
To send copy of rsolution asking legislatures to vote for income tax.... 18
To draw orders for insurance premiums 18
To draw order for stamped envelopes for Supervisors 19
To get new books for coroners printed 26
George M. Tuttle appointed temporary 29, 36
To draw orders on accounts of salary as Supervisors 34, 124
Report of from, on Wicker, Redmond and Tower property 52
To execute deed of property, under tax title. 53
To notify Highway Dept. to have G-H and O-L. Roads built in 1911.. 56
To draw orders for bills of deputies at Grand Trunk strike 58
To place return highway tax on rolls 58
To be furnished number of pamphlets for year 70
To read all accounts and claims 74
To advertise for bids for printing proceedings of board 77
To draw orders for Myers & Delow for drainage when approved 95
Bills left with, for audit 97, 135 161
To have proceedings printed in german newspaper 102
To sign contract with New York Telephone Company for phones 102
To notify Highway Com. board desires to send committee 108
To notify parties to remove wires from trees at Court House 112

C—Continued

Page.
To purchase and pay for new carpet for clerk's room 112
To draw orders for amount due under mortgage tax 114
To sign contract for printing proceedings of board 117
To send bill to Burt A. Corwin for board, etc. 123
To draw order for payment of taxes on county property 124
To make statement of amount paid Home for Friendless 128
To draw order for local taxes due City of Lockport 131
Report of, on bill of Home for the Friendless 151
To endorse and file bond of T. T. Feeley, County Clerk elect 152
To endorse and file bond of A. C. Bigalow, Supt. of Poor, elect 152
To have Census of Niagara County published in pamphlet 152
To notify Highway Com. about River Road between Youngstown and Lewiston 153
To send approval for deepening Bergholtz and Cayuga Creeks to Albany 155
To draw orders for pay for jail physician quarterly 156
Appointment of, to attend State Conference on Taxation 157
To draw orders for fines due cities and towns 158
To examine and draw orders for payment of pamphlets 173
To draw order for payment of ice contract 173
To publish contract with Erie County Penitentiary 173
To draw order for payment of extra clerk hire 174
To furnish officials with bound copies of proceedings 174
To draw order for packing charges, etc., of pamphlets 174
To draw order for payment of coal at court house 175
To draw order for payment of inspector of coal 175
To draw order for school money for Home for Friendless 175
To draw order for publication in Lockport Wochenblatt 175
To sign warrant for collection of taxes 176
Minutes to be approved by, and chairman 177
Vote of thanks to, by the board 177
Presented with purse by the board 178
Certificate of, to proceedings 341

CLERKS ORDER COMMITTEE.—
Report of 109
Adoption report of 110
Report of, directing clerk to purchase and pay for new carpet 112
Adoption report of 113

COAL.—
Report of committee on, furnished for 1909 75
Committe to advertise for bids for 175
Clerk to draw order for payment of, for court house 175

COLLARD AND SPALDING DITCH.—
Tax levy for, in town of Newfane 116

COLLINS, JOHN T.—
Bill of, allowed by full board 172

COMMISSIONER OF EDUCATION.—
Communication from, about Frances Trude 49
Communication from, about John Slovenski 60
Communication from, about Mary Juhasz 82

C—Continued

Page.

COMMISSIONER OF JURORS.—

Communication from, about card index for office of 14
Report of committee directing purchase of filing cabinet for 15
Communication from, asking increase of salary for clerk 114

COMMITTEE OF THE WHOLE.—

Bills of deputies at Grand Trunk strike allowed by 58
Matter of options on property for Almshouse ref. to 104
Bills referred to, by Miscellaneous Committee 171, 172, 173

COMMITTEES.—

Adoption of rules and, of the board 8
Chairman of, to notify members of meeting of 8
Appointment of, by the chairman 10

COMPANY E-3rd REGIMENT.—

Communication from Captains, about paving at Armory of..... 60
Employees at armory of and estimate for maintenance of 65
Report of committee ordering paving at Armory of, paid 90

COMPTROLLER.—

Communication from, about stenographers tax, etc. 50
Communications from with forms for tax levy and excerpts from statutes 68
Communication from, with form for appropriations, etc. 70
Communication from, with forms for reports, etc. 103

CONCURRENT RESOLUTION.—

Paper designated to publish 86, 87

CONSTABLE'S COMMITTEE.—

Report of 136, 167
Adoption report of 137, 168

CONTRACT.—

Chairman and clerk to sign, with Erie County Penitentiary 11
Chairman and clerk to sign, with New York Telephone Company 102
Chairman and clerk to sign, with Journal Publishing Company. 117
Clerk to draw order for ice 173
Clerk to publish, with Penitentiary 173
Committee to make, for coal for County buildings 175

CONVENTION OF SUPERINTENDENT'S OF POOR.—

Chairman to appoint committee to attend 31
Bills for, ref. to committee 48
Report of committee on bills for 54

CORONERS' COMMITTEE.—

Clerk to get new book printed as per forms submitted by..... 26
Report of 144, 166
Adoption report of 146, 167

C—Continued

Page.

COUNTRY ALMS HOUSE.—

Communication from State Board of Charities about new 13
Notes of inspection of, by State Board of Charities 44, 61
Matter to be placed on ballot for new 55
Committee to secure options on property for 95
Matter of options on property for, ref. to com. of the whole 104
Report of committee on vote for new 116

COUNTY ATTORNEY.—

Election of George M. Tuttle as 7
Communication from, about rights of way for Shawnee-Cambria Road.. 55
To prepare amendments to Highway law as recommended 168

COUNTY BUILDING COMMITTEE.—

Communication from N. C. H. T. Co. about phone at Court House ref. to 13
To have basement of Court House painted, &c., and purchase new statue 15
To renew insurance policies on county buildings 18
To have repaired and fixed the pump in the jail yard 19
Report of, to purchase statue of justice of copper for court house 22
Adoption report of 22
Report of, to have jail yard and sheriff to fix wall and grade at jail 25
Report of, to repair, paint roof, cornice and tower of court house 25
Adoption report of 25
To have outside of court house painted 32
Report of, on jail wall and roof, cornice and tower of court house 42
Adoption report of 43
Report of, on statue of justice purchased for court house 43
Adoption report of 44
To fix, grade, lay walk and sell buildings on property purchased by county 53
Report of, on painting at court house and jail 53
Adoption report of 53
Report of, on coal for court house and jail 75
Report of, on insurance on Almshouse 104
Adoption report of 110
Bill for local taxes due city of Locport ref. to 116
Report, directing payment of local taxes due city of Lockport 131
Adoption report of 137
To get bids for ice for county buildings 153

COUNTY CLERK.—

Communication from, about Barge Canal searches approved 49
Salary of, fixed by the board 57
Communication from N. Y. Telephone Co. about phone in office of 72
Annual report of Matthew Walsh, submitted 78
Report of Matthew Walsh, on Mortgage Tax 82
Report of committee on phone for office of 92
Communication from, to employ help for extra work granted 97
Bond of T. T. Felley, elect received and approved 152

COUNTY CLERK'S COMMITTEE.—

Communication from N. Y. Tel. Co. about phone in Clerk's office ref. to 73

C—Continued

Page.

Annual report of Matthew Walsh, County Clerk, ref. to 82
Report of, on phone for county clerk's office 93
Adoption report of 93

COUNTY COURT.—

Committee to investigate holding term of, at Niagara Falls 147

COUNTY HOUSE.—

Communication from State Board of Charities about new 13
Notes of inspection of, by State Board of Charities 44
Matter to be placed on ballot about new 55
Committee to secure options on property for 95

COUNTY HOSPITAL FOR TUBERCULOSIS.—

Communication from fraternal societies about 11
Appointment of special committee to investigate 12-39
Report of committee on 39
Committee to arrange for tubercular patients until, is built 48

COUNTY LAW.—

Report of District Attorney on 70

COUNTY OFFICERS.—

List of 4
Appointment of special committee on salaries of 14
To make annual reports 69

COUNTY OF NIAGARA.—

Appointment of commitee on salaries of officials in 14
Governor asked to sign bill for Agricultural station in 39
Amount to be raised for stenographer, etc., taxes in 50
Amount to be raised for school commissioner in 57
Accounts and claims against, to be read by clerk 74
Clerk to pay taxes on property owned by 124
Report of state and county taxes for current year in 147
Resolution approving levy against 148
Supervisors of, approve of deepening Bergholtz and Cayuga Creek 155
Purchases by officers to be added to inventory of 165

COUNTY ROADS.—

Carmon and Town Line Road to be examined as 151
Report of Supt. of Highways as to Carmon and Town Line Roads as .. 161
Resolution directing survey, &c., of Carmon and Town Line Roads in.. 162

COUNTY SUPERINTENDENT OF HIGHWAYS.—

Communication from, about drainage for county highways 47-60
Appeared before the board in regard to Griswold St. Bratts Bridge Road 49
Annual report of T. M. Brennan, filed 119
Communication from T. M. Brennan, asking increase of salary 126
To examine Carmon and Town Line Roads as to importance as County Roads 151

C—Continued

Page.

Communication from, about drainage of N. T.-Shawnee road 159
Report from, importance of Carmon and Town Line Roads as County Roads 161
To prepare plans and specifications for Carmon and Town Line Roads as County Roads 162
Report of Good Roads committee on recommendation of 168

COUNTY TREASURER.—

To have description of unpaid taxes made 9
Communication from, asking certain transfers made 52
Resolution directing, to make certain transfers 52
Communication from, about sale of property under tax title 53
Annual report of, filed with County Clerk 78
Communication from, asking transfers of fines paid 106
Clerk to draw order on, payment of taxes on Niag. Falls property 124
Warrants to, on account of bank tax 154
To transfer from fines and penalty to general fund 158
Clerk to draw order on, payment of taxes N. Ton. property 163
Report of committee on, with statement from expert 164
Report of L. E. Huston as, in detail 222

COURT HOUSE.—

Committee to have basement of, painted and purchase new statue for.. 15
Report of committee on statue of justice of copper for 22
Committee to repair, paint roof, cornice and tower of 25
Committee to purchase matting, rubber mats and flag for 25
Committee to have outside of, painted 32
Permission to use, granted to National Glassworkers Convention 32
Report of committee fixing roof, cornice and tower of 42
Report of committee on decorating 43
Report of committee on statue of justice purchased for 43
Report of committee on painting at 53
Report of committee on flag for 54
Report of committee on coal furnished for 75
Clerk to notify parties to remove wires from trees at 112
Committee to ladies witness room in, furnished 126

COURT ORDERS.—

List of in detail 266

D

DAILY SESSIONS.—

Hours for, fixed by the board 56

DEGLOW, MRS. HERMAN.—

Clerk to draw order to, for drainage for N. T. Shawnee Road 159

DEPUTY SHERIFF.—

Sheriff to follow statue in regard to 20

D—Continued

Page

DISTRICT ATTORENY.—

Communication from, asking for type-writer and desk for Niag. Falls office 23
Communication from, asking for desk for Niag. Falls office 29
Report of committee on type writer and desk for 54
Salary and board of, fixed by the board 57
Salary of, assistant fixed by the board 57
Annual report of F. M. Ackerson as, filed 70
Communication from F. M. Ackerson, asking increase of salary 92
To attach affidavit to bill payable from fund of 171

DISTRICT ATTORNEY'S COMMITTEE.—

Annual report of F. M. Ackerson, Dist. Atty., ref to 71
Report of, with request to file vouchers, &c. 116
Adoption report of 116
Report of, affidavits to bills payable from Dist. Atty's fund 171
Adoption report of 171

DITCH TAX.—

Levy for payment of, in town of Newfane 116-146
Levy for payment of, in town of Pendleton 123
Levy for payment of, in town of Hartland 147
Levy for payment of, in town of Somerset 147

DOG LAW.—

Communication from town board of Somerset about 23
Amendment to, fixing tax for town of Somerset 23

DOG TAX.—

Communication from town board of Somerset in regard to 23
Amount of, for town of Somerset fixed 23

DORGAN, M., HEIRS OF.—

Certificate from Highway Com. to acquire lands of, for Route 18 36
Report of committee on land to be purchased from, for highway 37

DRAINAGE.—

Appointment of committee to acquire, for roads 34
Report of committee to acquire, for Shawnee-Cambria Road 55-150
Clerk to draw orders for Meyers & Deglow for, when approved 95
Clerk to draw orders for Meyers & Deglow for 159

E

EDUCATION LAW.—

Report of District Attorney on 71

EDWARDS, D. C.—

Clerk to draw order for balance due, on his account 18

E—Continued

Page.

ELECTION NOTICE.—
Special order for designation of 74
Members retire to designate paper to publish 86
Paper designated to publish 87, 88
Compensation for publishing 118

EQUALIZATION COMMITTEE.—
To have columns in table 57
Commenced examination of rolls 102
Report of 104
Adoption report of 112

EQUALIZATION TABLE.—
In detail 215

ERIE COUNTY PENITENTIARY.—
Communication from, contract with for year 11
Chairman and Clerk to sign contract with 11
Bill of, for board for 1909 received and ref. 13
Report of committee on bill of, for board or 1909 14
Clerk to publish contract with 173

ERRONEOUS ASSESSMENT COMMITTEE.—
Communication from Christ Zienendorf 11
Report of 28
Adoption report of 28
Communication from Lewiston & Youngstown Frontier Ry. Co. 21
Report of 27
Adoption report of 27
Communication from Henry North 24
Report of 127
Adoption report of 146
Communication from S. C. Perry 36
Report of 163
Adoption report of 163
Communication from M. J. Whedon 84
Communication from Percival M. White 85
Report of 122
Adoption report of 144
Communication from Florence L. G. Senglaup 150

ESTIMATES.—
For maintenance of Co. E, 3d Regiment 65
For state and county taxes for current year 174

EVERTS CO.—
Communication from, about atlas of New York State 29

EXPERT ACCOUNTANT.—
Committee on Treasurer to employ 73
Report, to Treasurer's committee 165
Pay of, to Treasurer's committee 170

F

Page.

FANCK, L. O.—

Communication from, extention granted to move buildings 52

FARM LANDS.—

Appointment of special committee in regard to 150

FEELEY, THOMAS T.—

Board of, County Clerk-elect received and approved 152

FINANCE COMMITTEE.—

Communication from W. E. Wicker about land ref, to 18
Report of, on purchase of land south of Court House 26
Adoption report of 27
Communication from Com. of Education ref. to 49
Communication from Comptroller about taxes, etc., ref. to 50
Communication about poor fund of Lockport ref. to 51
Communication about poor fund of Niagara Falls ref. to 51
Communication about paving at Armory of Company E. ref. to 61
Communication about employees and estimates for Company E. ref. to 65
Report of, paving at Armory of Company E, ordered paid 90
Adoption report of 91
Report of, on State and County Tax estimates for year 147
Adoption report of 148
Resolution approving levy by, for taxes for year 148

FINES AND PENALTIES.—

Treasurer to transfer from, fund to general fund 158
Clerk to draw order for amount due town and cities from 158

FIRE DISTRICT, NEWFANE.—

Report of Fire Commissioner of 74
Tax levy for 106

FOLEY, CHARLES F.—

Communication from about water filter 24
Communication from, asking for furniture, &c., at jail 30
Annual report of, Sheriff filed 71-239
Report of, Sheriff on monies collected 82
Report of, Sheriff on Chain Gang 89
Board protest against the expenses for rabies quarantine by Sheriff 117
Report of committee on monthly statements of Sheriff 125
Communication from, about rabies quarantine 128
Accounts of Sheriff in detail 241

FORTY-SECOND SEPARATE CO.—

Employees and estimates for maintenance of, or Co. E., 3rd Regiment.. 65

FULL BOARD.—

Bills of deputies at Grand Trunk strike allowed by 58
Bills of William Nolan ref. to, by Miscellaneous Committee 171

F—Continued

Page.

Bills of William Nolan allowed by 171
Bill of Thos. M. Brennen ref. to, by Miscellaneous Committee..... 172
Bill of Thos. M. Brennen allowed by 172
Bills for rabies quarantine ref. to, by Miscellaneous Committee 172
Bills for rabies quarantine allowed by 172-173

G

GASPORT-HARTLAND ROAD.—

Highway commission asked to appropriate money to build 91
Highway commission asked to forward plans, & c., for 100
Communication from Highway Com. denying request to build, in 1911.. 137

GERMAN NEWSPAPER.—

Proceedings of board to be published in 102
Clerk to draw order for publication of proceedings in 175

GOOD ROAD COMMITTEE.—

Communication from So. Supt. of Highways about drainage ref to 47-60
To attend meeting of National Good Roads Congress 48
Communication from Highway Dept. repairs to State Roads ref. to 65
Report of, levy of highway tax under money system in towns 84
Adoption report of 85
Report of, money for repairs of State Roads to be levied 94
Adoption report of 94
Report, on drainage for Shawnee-Cambria Road in Wheatfield 95
Adoption report of 95
Annual report of T. M. Brennen, County Supt. of Highways, ref. 122
Report of, requesting construction of S. B.-L. Road extension 164
Adoption report of 164
Report of, on recommendations of County Supt. of Highways 168
Adoption report of 168

GOULD, BENJ. F.—

Appointed a committee to purchase land for Shawnee-Cambria Road .. 19

GRAND TRUNK STRIKE.—

Bill of deputies for, allowed by the board 58

GREINER, T.—

Report of, as justice of the peace 109

GRISWOLD STREET-BRATTS BRIDGE ROAD.—

Notification of completion and acceptance of 49

H

Page.

HARTLAND.—

Highway tax under money system in 84
Tax levy on account of obnoxious weeds in 107
Tax levy for town of 110
Tax levy for ditch tax in 147
Carmon and Town Line Roads in, to be examined as County Road 151
Resolution directing survey of Carmon and Town Line Roads in 162
Table of expenditures under money system in 316

HARWOOD DITCH.—

Tax levy for, in town of Newfane 146-147

HICKEY, CHARLES.—

Annual report of, as Surrogate submitted 113
Report of, as Surrogate in detail 264

HIGHWAY COMMISSION.—

Communication from, revised plans of Sanborn-Pekin Road 15
Communication from, plans of Shawnee-Cambria Road 16
Asked to modify plans, &c., for Shawnee-Cambria Road 26
Communication from, revised plans of Shawnee-Cambria Road 30
Certificates from, to acquire lands for N. F. B. S. H. Route No. 18 40
To allow town board of Wheatfield to designate route No. 18 40
Asked to improve Oliver Street in N. Ton. with Ward Road 40
Asked to improve Pine street in N. Falls, with N. F. B. S. H. 40
Communication from, revised plans of N. Ton.-Shawnee Road 41
Communication from, acceptance of Griswold St.-Bratts Bridge Road .. 49
Clerk to notify, to have G.-H. and O.-L. Roads built in 1911 56
To furnish plans for Lockport-Ton. Creek Road at once 58
Communication from, amount to be raised for repairing State Roads.. 64
Communication from, acceptance of Shawnee-Cambria Road 66
Communication from, acceptance of Sanborn-Pekin Road 75
Asked to appropriate money to build G.-H. and O.-L. Roads 91
Asked to forward plans for Gasport-Hartland Road 100
Asked to forward plans for Lockport-Olcott Road 101
Asked to forward plans for Lockport-Ton. Creek Road 102
Communication from, board desires to send committee to wait upon.... 108
Communication from, about sending committee to awit upon..... 137
Improvement of the River Road between Youngstown and Lewiston asked of 153
Request to construct Susp. B.-Lewiston Road extension 164

HIGHWAY TABLE.—

Of expenses of Cambria in detail 314
Of expenses of Hartland in detail 316
Of expenses of Lewiston in detail 318
Of expenses of Lockport in detail 320
Of expenses of Newfane in detail 322
Of expenses of Niagara in detail 324
Of expenses of Pendelton in detail 326
Of expenses of Porter in detail 328
Of expenses of Royalton in detail 330

H—Continued

Page.

Of expenses of Somerset in detail 332
Of expenses of Wheatfield in detail 334
Of expenses of Wilson in detail 335

HIGHWAY TAX.—

To be re-assessed on tax rolls 58
Levy for, under money system in towns 84
Table of, under money system in detail 221

HIGHWAY TAX LEVY.—

Under money system in towns 84

HOFFMEISTER, JOHN.—

Report of, as Justice of the Peace 108

HOME FOR THE FRIENDLESS.—

Board to accept invitation and visit 112
Clerk to draw order for pay of man at, to obtain homes for inmates.. 123
Clerk to make statement of bills paid to 128
Report of clerk on bills paid to 151
Clerk to draw order for money for school at..... 175

HOMES, WILLIAM H.—..

Report of, as justice of the peace 119

HOOPER, WILLIAM J.—

Communication from, asking for desk for office 29
Annual report of, as Surrogate's Clerk submitted 113
Annual report of, as Surrogate's Clerk in detail 265

HORSE.—

Committee to dispose of Sheriff's, and purchase new 28
Report of committee on, purchased for sheriff 33

HOSPITAL FOR TUBERCULOSIS.—

Communication from fraternal societies about 11
Appointment of special committee to investigate 12-39
Report of committee on 39

HOSPITALS AND PENITENTIARY COMMITTEE.—

Bill of Erie County Penitentiary ref. to 13
Report of, on bill of Erie County Penitentiary 14
Adoption report of 14
Report of 127
Adoption report of 137

HOURS DAILY SESSION.—

Fixed by the board 56

H—Continued

Page

HULIHAN, JAMES.—

Bills of, allowed by full board 179

HUSTON, L. E.—

Annual report of, filed with County Clerk 78
Report of as County Treasurer in detail 222

I

ICE.—

Committee to get bids for 153
Clerk to draw orders for, contract 173

INCOME TAX.—

County representatives in the Legislature asked to vote for 18

INDEBTEDNESS.—

Report of railroad, in town of Somerset 76
Report of railroad, in town of Newfane 82
Report of railroad, in town of Lewiston 88
Report of railroad, in town of Wilson 90

INSPECTION OF NIAGARA COUNTY ALMSHOUSE.—

In detail 44, 61

INSPECTION OF NIAGARA COUNTY JAIL.—

In detail 66

INSURANCE.—

Committee to renew and clerk to draw orders for payment of..... 18
Report of committee on, on almshouse 104

INVENTORY.—

Officers to report all purchase so as to add to 165

J

JAIL.—

Committee to have pump in, yard fixed 19
Committee to have yard at, and Sheriff to fix wall and grade at 25
Communication from Sheriff asking for furniture at 30
Report of committee on new wall at 42
Report of committee on painting at 53
Report of committee on furniture for 54
Report of inspector of Niagara County, by inspector 66
Report of committee on coal furnished for 75

J—Continued

Page.

JAIL PHYSICIAN.—

Application for 119
Special for appointment of 119
Appointment of Dr. Bickford as 143
Salary of, payable quarterly 156

JOURNAL PUBLISHING CO.—

Contract for printing pamphlets awarded to 86
Adoption report of committee awarding pamphlets to 86
Chairman and clerk to sign contract with, for pamphlets 117

JUDGE-SURROGATE COMMITTEE.—

Report of Surrogate and Surrogate Clerk ref to 113
Report of 128
Adoption report of 128

JUHASZ, MARY.—

Appointed pupil in La Coutelx St. Mary Int. for D. M. 82

JUSTICES COMMITTEE.—

Report of 132
Adoption report of 137

JUSTICES OF THE PEACE.—

Report of 76, 102, 108, 109, 119, 151

K

KOHLMAN, FREDERICK.—

Certificate from High Com. to acquire land of, for Route No. 18 36
Report of committee on land to be purchased from, for highway 37

KRULL, FRED H.—

Election of, as clerk board of Supervisors 8

L

LAND.—

Committee to purchase, for highway purposes 26
Report of committee on purchase of, south of Court House 26
Extention granted Wicker's to remove buildings on, owned by County .. 47
Reports of clerk on, purchased by county 52

LAW.—

An Act amending the Wide Tire, in Niagara County 156

LAWS.—

Compensation for publishing all local 118

L—Continued

Page.

LEVY.—

Resolution approving tax, for county 148

LEWISTON.—

Erroneous assessment of L. & Y. F. Ry. Co., to be charged back to 27
Amount to be raised for repairs of Sanborn-Pekin Road in 64
Amount to be raised for repairs of Sus. Bridge-Lewiston Road in..... 64
Amount to be raised for repairs of Lewiston-Dickersonville Road in ... 64
Highway Tax under money system in 84
Report of railroad bonded indebtedness in 88
Tax levy on account of obnoxious weeds in 109
Tax levy for town of 110
Clerk to draw order for fines due 158
Highway Com. requested to construct S. B.-L. R. extension in 164
Table of expenditure under money system of taxation in 318

LEWISTON AND YOUNGSTOWN FRONTIER RY. CO.—

Communication from, about erroneous assessment 21
Report of committee on communication from 27

LIGHTING DISTRICT.—

Resolution directing levy for village of Olcott 105
Resolution directing levy for village of Newfane 106

LIST OF NOMINATIONS.—

Compensations for publishing 118

LOAN COMMISSIONERS.—

Report of, submitted in detail 132

LOCAL SESSION LAWS.—

Compensation for publishing 118

LOCKPORT ONTARIO POWER CO.—

Report of County Attorney on property of, for rights of way for road.. 55

LOCKPORT CITY.—

Communication from, asking use of chain gang for stone crusher 33
Request of for use of chain gauge for stone crusher granted 34
Sheriff to provide protection during old home week in 42
Amount for poor fund to be raised in 51
Amount or city rolls in 58
Communication from, bill for local taxes 116
Report of committee directing payment of local taxes due 131
Amount due on account of bank tax 154
Clerk to draw order for fines due 158
Amount of board of city treasurer of, fixed 176

LOCKPORT DAILY REVIEW.—

Proceeding of Supervisors not to be published in 128

L—Continued

Page.

LOCKPORT TOWN.—

Amount to be raised for repairs of Transit Road in 64
Highway tax under money system in 84
Tav levy on account of obnoxious weeds in 107
Tax levy for town of 111
Clerk to draw order for fines due 158
Table of expenditure under money system of taxation in 320

LOCKPORT-TONAWANDA CREEK ROAD.—

Highway Commission to furnish plans, etc., for, at once 58
Highway Commissioner asked to forward plans, etc., and for 102

LOCKPORT WORCHENBLATT.—

Proceedings of board to be published in 102
Clerk to draw order for payment of publication in 175

M

MANG, JOHN.—

Bills of, allowed by full board 172

MANUELS.—

Communication from Matthew Bender & Co., about, for Supervisors 73

MEYERS, AUGUSTUS.—

Clerk to draw order to, for drainage for N. T. Shawnee Road 159

MINUTES.—

To be published etc, of meeting 8
Approval of, by chairman and clerk 177

MISCELLANEOUS COMMITTEE.—

Report of 27, 140, 168, 171, 172
Adoption report of 28, 143, 170, 171, 172

MONEY SYSTEM OF TAXATION.—

Amounts to be raised for, in towns of county 84

MORTGAGE TAX COMMITTEE—

Communication from County Clerk about Mortgage Tax ref. to 83
Report of, on amount due etc. 114
Adoption report of 134

MUNICIPAL ACCOUNTS BUREAU.—

Communication from Comptroller, forms and excerpts from statutes under 68
Communication from Comptroller, forms for appropriation, etc., under 70
Communication from Comptroller, forms for reports, etc., under 103

N

Page.

NAMES.—

Of Supervisrs and addresses 3
Of county officials and addresses 4

NATIONAL GLASSWORKER'S CONVENTION.—

Use of County Court House given to, for convention 33

NATIONAL GOOD ROADS CONGRESS.—

Committee on Good Roads of board to attend meeting of 48

NEWFANE.—

Report of fire commissioners of fire district of 74
Report of railroad bonded indebtedness of 83
Highway tax under money system in 84
Tax levy for lighting village of Olcott in 105
Tax levy for lighting village of 106
Tax levy for fire district in 106
Tax levy on account of obnoxious weeds in 107
Tax levy for town of 114
Tax levy for ditch tax in 116, 146
Clerk to draw order for fires due 158
Table of expenditures under money system in 322

NEWFANE FIRE DISTRICT.—

Report of fire commissioner of 74
Tax levy for 106

NEW YORK TELEPHONE CO.—

Communication from, about phone in County Clerk's office 72
Report of committee on communication from, about phone 93
Chariman and clerk to sign contract with, for phones 102

N. F. B. S. H. ROUTE NO. 18.—

Certificate from Highway com., to acquire lands for 36
Report of committee to purchase land for 37
Designation of route of, in Wheatfield left to town board 40

NIAGARA.—

Amount to be raised for repairs of Niagara Falls-Buffalo Road in 64
Revocation of rabies quarantine in town of 73
Highway tax under money system in 84
Tax levy on account of obnoxious weeds in 107
Tax levy for town of 111
Supervisors approve of petition for deepening Cayuga Creek in 155
Table of expenditure under money system in 324

NIAGARA COUNTY.—

Communication from State Board of Charities about new Almshouse in 13
County legislatures from, asked to vote for income tax 18

N—Continued

Page.

Appointment of special committee to secure Agriculture College for.. 20
Money to be raised for stenographer, etc., taxes in 50
Amount to be raised for school commissioner in 57
Accounts and claims against, to be read by clerk 74
Report of state and county tax for current year 147
Resolution approving levy for taxes in 148
An Act amending the wide tire law in 156

NIAGARA COUNTY AGRICULTURE SOCIETY.—

Permission to use rooms of Supervisors granted 89

NIAGARA COUNTY ALMSHOUSE.—

Communication from State Board of Charities about new 13
Notes of inspection of, by State Board of Charities 44, 61
Matter to be placed on ballot for new 55
Report of committee on vote for new 116

NIAGARA COUNTY HOME TELEPHONE CO.—

Communication from, about telephones at Court House 12

NIAGARA FALLS.—

Treasurer of, to collect tax in proportion to holding of parties..... 26
Highway com., asked to improve Pine street in, with N. F.-B. S. H. 40
Amount of poor fund to be raised in 51
Clerk to draw order in payment of taxes due 124
Committee to investigate holding term of county court at 147
Amount due, on account of bank tax 154
Clerk to draw order for fines due 158

NOLAN, WILLIAM.—

Bills of, ref. to full board by Miscellaneous Committee 171
Bills of, allowed by full board 171

NORTH, HENRY.—

Communication about erroneous assessment of 24
Report of committee on communication of 127

NORTH TONAWANDA.—

Highway Com., asked to improve Oliver street in, with Ward Road.. 40
Amount due, on account of bank tax 154
Clerk to draw order in payment of taxes due 163
Amount of bond of City Treasurer of, fixed 175

NORTH TONAWANDA—SHAWNEE ROAD.—

Communication from Highway Com., with revised plans for 41
Resolution directing construction of, revised plans for 41
Adoption of resolution of 42
Clerk to draw order for drainage of 159

O

Page.

OFFICERS.—

List of board of Supervisors 3
List of county 4
To make annual reports 69
To report all purchases of personal property 165
Thanks to, of board of Supervisors 177

OFFICIAL CANVASS.—

Special order for designation of 74
To be published in proceedings 75
Members retire to designate paper to publish 86
Paper designated to publish 87, 88
Compensation for publishing 118
In detail 343

OLCOTT.—

Tax levy for lighting village of 105

OLCOTT-LOCKPORT ROAD.—

Highway commission asked to appropriate money to build 91
Highway commission asked to forward plans etc., for 101

OLD HOME WEEK.—

Sheriff to provide protection during 42
Report of committee on decorating Court House during 43

ONTARIO POWER CO.—

To purchase wright of way of, for drainage of Shawnee-Cambria Road 55

O'REILLY, THOMAS.—

Communication from, asking increase of salary 48

P

PALMER, GEORGE S.—

Employment of, as expert accountant 73
Report of, as expert accountant to committee 165
Pay of, as expert accountant 170

PAMPHLETS.—

Charge of, delivery of 57
Number of copies of, to be furnished clerk 58
Special order designation of number of 69
Designation of number of, to be furnished 70
Report of committee on, furnished for 1909 75
Official canvass to be published in 75
Clerk to advertise for bide for printing and specification for 77
Report of committee on bids for 86
Adoption report of 86
Chairman and clerk to sign contract for 117

P—Continued

Page.

U. S. Census for 1910 in Niagara County to be published in the..... 152
Committee on printing and binding and clerk to examine 173
Clerk to furnish bound copies of, to officials 174
Clerk to draw order for packing and shipping 174
Certificate of chairman and clerk 341

PENDLETON.—

Amount to be raised for repairs of Transit Road in 64
Highway tax under money system in 84
Tax levy for town of 114
Tax levy for ditch tax in 123
Table of expenditures under money system in 326

PERRY, S. C.—

Communication from, about erroneous assessment 36
Report of committee on communication from 163

PERSONAL PROPERTY COMMITTEE.—

Report of, on typewriter purchased for Supt. of Poor 13
Adoption report of 13
Communication from Com. of Jurors about card index system ref. to 14
Report of, directing purchase of filing cabinet for Com. of Jurors 15
Adoption report of 15
Communication from Dist. Atty., asking for typewriter and desk ref. to 24
Communication from Sheriff about water filter ref. to 25
Report of, that matting, rubber mats and flags be purchased for Court House 25
Adoption report of 25
Communication from Everts Co., about Atlas of New York State ref. to 29
Communication from Dist. Atty. asking for desk for office ref., to.... 29
Communication from Supervisor's Clerk asking for desk ref., to 30
Communication from Sheriff asking for furniture at jail ref. to..... 30
Report of, on articles purchased for different offices 54
Adoption report of 54
To have ladies witness room furnished 126

PHYSICIAN JAIL.—

Application for 119
Special order for appointment of 119
Appointment of Dr. Bickford as 143
Salary of, payable quarterly 156

PLEYDELL, A. C.—

Communication from, about State Conference on Taxation..... 157

POOR FUND.—

Amount of, for City of Lockport 51
Amount of, for City of Niagara Falls 51

POOR HOUSE AND SUPT. OF POOR COMMITTEE.—

Bills for Supt. of Poor's convention ref. to 48
Report of, on bills for Supt. of Poor's convention 54

P—Continued

Page.

Adoption report of 54
Report of, on matter to be placed on ballot for Poor House 55
Adoption report of 55
Report of inspection of Niagara County Almshouse ref. to 61
Annual report of A. C. Bigalow ref. to 66
To secure options on property for Poor House 95
Report of, on vote for new Poor House 116
Adoption report of 117
Report of, on annual report of A. C. Bigalow 155
Adoption report of 155
Annual report of Supt. of Poor Bigalow in detail 249
Accounts of Supt. of Poor Bigalow in detail 253
Express account of Supt. of Poor Bigalow 260

PORTER.—

Erroneous assessment of L. & Y. F. Ry. Co., to be charged back to 27
Highway tax under money system in 84
Tax levy on account of obnoxious weeds in 107
Tax levy for town of 111
Table of expenditures under money system in 328

PRIMARY NOTICES.—

Compensation for publishing 118

PRINTING AND BINDING COMMITTEE.—

Report of, on pamphlets for 1909 75
Report of 86, 138, 165
Adoption report of 86, 140, 166
To examine pamphlets and certificate to same, etc. 173

PROCEEDINGS.—

To be published, paper designated 8
Postponement of, out of respect 9
Charge of, delivery of, in pamphlets 57
Number of copies of, to be furnished clerk 58
Special order for designation of number of 69
Designation of number of, to be published 70
Report of committee on, furnished for 1909 75
Official canvass to be published 75
Clerk to advertise for bids for printing and specifications for 77
Report of committee on bids for 86
Clerk to have, printed in German newspaper 102
Chairman and Clerk to sign contract for 117
U. S. Census for 1910 of Niagara County to be published in the 152
Committee on printing and binding and clerk to examine 173
Clerk to forward bound copies of, to officials 174
Clerk to draw order for packing and shipping 174
Clerk to draw order for payment of, in German newspaper 175
Certificate of chairman and clerk to 341

Q

Page.

QUARANTINE.—

Revocation of, for rabies in town of Niagara and Niagara Falls 73
Board protest against the expense of, for rabies by Sheriff 117
Communication from Sheriff about, for rabies 128
Communication from Dept. of Agriculture about, for rabies 157

QUESTER, J. A.—

Report of County Atty. on property of, for rights of way for road 55
Report of committee to acquire rights of way for drainage for road of. 55
Clerk to draw order to, in payment for rights of way etc..... 55

R

RABIES.—

Revocation of quarantine for, in town of Niagara and Niagara Falls.. 73
Board protest against the expense of quarantine by the Sheriff 117
Communication from Sheriff about, quarantine 128
Communication from Dept. of Agriculture about, quarantine 157
Bills for, ref. to full board by Miscellaneous committee 172
Bills for, allowed by full board 172

REDMON, S. D.—

County to purchase land of, south of Court House 26
Report from Clerk on property purchased of 52

REICHMANN, F.—

Communication from, about County Sealer 32

REPORT.—

Report from A. C. Bigalow, Supt. of Poor 66
Received from F. M. Ackerson, District Attorney 70
Received from C. F. Foley, Sheriff 71
Received from L. E. Huston, County Treasurer 78
Received from Matthew Walsh, County Clerk 78
Received from Charles Hickey, Surrogate 113
Received from William J. Hooper, Surrogate's Clerk 113
Received from T. M. Brennan County Supt. of Highways 119
Received from Loan Commissioners 132

REPORTS.—

County officers to make annual 69
Asylums and Homes Committee 123
Adoption of committee on 143
Bank Tax Committee 100, 154
Adoption of committee on 101, 155
Breaking Stone committee 94
Adoption of committee on 95
Clerk's orders committee 109, 112
Adoption of committee 110, 113
Constables' committee 136, 167
Adoption of committee on 137, 168
Coroners' committee 144, 167

R—Continued

Page.

Adoption of committee on 146, 167
County Building committee 22, 25, 42, 43, 53, 75, 104 131
Adoption of committee on 22, 25, 43, 44, 53, 110, 137
County Clerk's committee 93, 136
Adoption of committee on 93, 136
District Attorney committee 116, 171
Adoption of committee on 116, 171
Equalization committee 104
Adoption of committee on 112
Erroneous Assessments committee 27, 28, 122, 127, 163
Adoption of committee on 27, 28, 144, 146, 163
Finance committee on 26, 90, 147
Adoption of committee on 27, 91, 148
Good Roads committee 84, 94, 95. 164, 168
Adoption of committee on 85, 94, 95, 164, 168
Hospitals and Penitentiary committee 14, 127
Adoption of committee on 14, 137
Judge-Surrogate committee 128
Adoption of committee on 128
Justices' committee 132
Adoption of committee on 137
Miscellaneous committee 27, 140, 168, 171 172
Adoption of committee on 28, 143, 170, 171, 172
Mortgage Tax committee 114
Adoption of committee on 134
Personal Property committee 13, 15, 25, 54
Adoption of committee on 13, 15, 25, 54
Poor House and Superintendent of Poor committee 54, 55, 116, 155
Adoption of committee on 54, 55, 117, 155
Printing and Binding committee 86, 138 165
Adoption of committee on 86, 140, 166
Sheriff's committee 33, 125, 158
Adoption of committee on 33, 126, 158
Supervisors' committee 176
Adoption of committee on 176
Treasurer's committee 163, 164, 170
Adoption of committee on 163, 165, 170
United States Deposit Fund committee 158
Adoption of committee on 159

RICHARDS, L. J. P.—

Report of, as Justice of the Peace 76

RINN, FRANK A.—

Election of, as temporary chairman 5

RIVER ROAD.—

Highway Com., asked to improve, between Youngstown and Lewiston.. 153

ROAD.—

Resolution directing construction of Sanborn-Pekin 16
Resolution directing construction of Shawnee-Cambria 17
B. F. Gould committee to purchase land for Shawnee-Cambria 19

R—Continued

Page.

Committee to purchase land for State and County 25
Highway Com., asked to modify plans of Shawnee-Cambria 26
Resolution directing construction of Shawnee-Cambria, as revised 30
Appointment of committee on drainage for, in Cambria 34
Certficate from Highway Com., to acquire land for State 36
Report of committee to purchase land for State and County 37
Resolution directing construction of N. Ton.-Shawnee, as revised 41
Communication from Highway Dept. acceptance of Griswold street-B. B. 49
Report of County Atty., on rights of way for drainage for, in Cambria.. 55
Report of committee to acquire drainage for Shawnee-Cambria....55, 150
Communication from Dept. of Highways money for State Aid for 64
Communication from Highway Dept., acceptance of Shawnee-Cambria 66
Communication from Highway Dept., acceptance of Sanborn-Pekin 75
Report of committee money for repairs of State 84
Highway Com., asked to appropriate money to build G. H. and O. L... 91
Amount to be raised for repairs of State 94
Report of committee on drainage for, in Wheatfield 95
Highway Com., asked to forward plans etc., for Gasport-Hartland.. 100
Highway com., asked to forward plans etc., for Lockport-Olcott..... 10
Highway com., asked to forward plars etc., for Lockport-Ton., Creek.. 102
Carmon and Town Line, to be examined as a County 151
Highway com., asked to improve River, between Youngstown and Lewiston 153
Clerk to draw order for drainage of N. T.-Shawnee 159
Communication from County Supt., of Highways about Carmon-Town-Line 161
Highway commission requested to construct Sus. B.-Lewiston, extension 164

ROLLS.—
Original, of Lockport to be made 58

ROUTE NO. 18, N. F.-B. S. H.—
Certificate from Highway com., to acquire lands for 36
Report of committee to purchase land for 37

ROYALTON.—
Notification of acceptance of Griswold street-Bratts Bridge Road in.... 49
Amount to be raised for repairs of Griswold street Road in..... 64
Amount to be raised for repairs of Griswold street-Bratts Bridge Road in 64
Highway tax under money system in 84
Tax levy on account of obnoxious weeds in 107
Tax levy for town o 111
Amount due, on account of bank tax 154
Clerk to draw order for fines due 158
Resolution directing survey of Carmon-Town Line Road in 162
Table of expenditures under money system in..... 330

RULE NO. 14.—
Suspended for the day 50, 136, 161

RULES.—
Adoption of, for the board 8

S

Page.

SALARY.—
Of Clerk of board fixed 7
Appointment of special committee on, of officials 14
Communication from R. J. Sharkey, asking increase of 25
Communication from Thomas O'Reilly about increase of 48
Of District Attorney fixed by the board 57
Of Assistant District Attorney fixed by the board 57
Of Supt. of the Poor fixed by the board 57
Of County Clerk fixed by the board 57
Communication from F. M. Ackerson asking increase of 92
Communication from com., of Jurors asking increase of, for clerk 115
Communication from T. M. Brennen asking increase of 126
Of County Sealer to be fixed by committee on salaries 128
Of County Sealer referred to full board by committee 170

SANBORN—PEKIN ROAD.—
Communication from Highway commission about 15
Resolution directing improvement and construction of 16
Adoption resolution of 16
Appointment of committee to acquire drainage for 34
Notification of completion and acceptance of 75

SCALZO, CASPER.—
Sympathy of board extended to, on loss of father 152

SCHOOL COMMISSIONER.—
Amount to be paid by county for 57

SEALER OF WEIGHTS AND MEASURES.—
Communication from Civil Service Com., placing, under 31
Communication from Civil Service Com., about, for county 32
Communication from Civil Service Com., about retaining 47
Report of commttee on, on examination for 51
Communication from Civil Service Com., examination to be held for.. 61
Communication from Civil Servce Com., persons eligible for 126
Salary of, to be fixed by special committee on salaries 128
Withdrawal of H. J. Thayer from eligible list for 154
Report of special committee full board to fix salary of 170

SEALER OF WEIGHTS AND MEASURES COMMITTEE.—
Communication from Civil Service Com., about Sealer ref., to..... 32
Communication from State Sealer about County Sealer ref., to..... 32
Communication from Civil Service Com., about retaining County Sealer ref., to 47
Report of, on examination for Sealer 51
Adoption report of 52
Communication and persons eligible for County Sealer ref., to..... 126

SEARCHES FOR BARGE CANAL.—
Communication from County Clerk about, approved 49

SENGLAUP, F. L. G.—
Communication from, about erroneous assessment 150

S—Continued

Page.

SESSION LAWS.—
Special order for designation of 74
Members retire to designate papers to publish 86
Papers designated to publish 86, 87

SHARKEY, ROBERT J.—
Communication from, asking increase of salary 25

SHAWNEE—CAMBRIA ROAD.—
Communication from Highway Commission about 16
Resolution directing improvement and construction of 17
Adption resolution of 18
B. F. Gould appointed committee to purchase land for 19
Highway Commission asked to modify plans for 26
Communication from Highway Com., with revised plans for..... 30
Resolution directing construction of, revised plans for 30
Adoption resolution of 31
Appointment of committee to acquire rights of way for drainage of.... 34
Communication from County Atty., about rigths of way for drainage of 55
Report of committee to acquire rights of way for drainage of 55, 150
Notification of completion and acceptance of 66
Report of committee on drainage for, in Wheatfield..... 95

SHERIFF.—
To follow the statue in regard to deputy sheriffs 20
Communication from, about water filters 24
To fix wall and grade jail yard 25
Committee to dispose of horse and purchase new one for..... 28
Communication from, asking for furniture, etc., at jail 30
Report of committee on horse purchased for 33
To work chain gang under direction of committee on Breaking Stone.. 34
To provide for crowds during old home week 42
To show average cost per week of prisoners in annual report 58
Communication from State Com., of Prisons about purchases by.... 65
Annual report of, filed 71, 239
Communication from, revocation of rabies quarantine in Niagara-N. F. 73
Report, on monies collected 82
Report of, on chain gang. 89
Board protest against the expenses for rabies quarantine by 117
Report of committee on monthly statements of 125
Communication from, about rabies quarantine 128
Report of committee recommending new team to be purchased for 158
Accounts of, in detail 241

SHERIFF'S COMMITTEE.—
To dispose of horse and purchase new one..... 28
Report of, on horse purchased for Sheriff 33
Adoption report of 33
Annual report of Sheriff ref., to 72
Report of Sheriff on monies collected, ref., to 82
Report of, on monthly statements of Sheriff 125
Adoption report of 126
Report of, recommending new team to be purchased for Sheriff..... 158
Adoption report of 158

S—Continued

Page.

SHETRUM DITCH.—
Tax levy for, in Town of Pendleton 123

SINE DIE.—
Adjournment by the board 178

SLOVENSKI, JOHN.—
Appointed state pupil in Western New York Institution for deaf mutes 60

SMITH, JULIA K.—
Certificate from High com., to acquire lands of, for Route No. 18 36
Report of committee on land to be purchased from, for highway 37

SNOWDEN BONDS.—
Report on, in Town of Somerset 104

SOMERSET.—
Tax upon dogs in town of, fixed 23
Report of railroad bonded indebtedness in 76
Highway tax under money system in 84
Report of Snowden bonded indebtedness in 104
Tax levy on account of obnoxious weeds in 107
Tax levy for town of 112
Tax levy for ditch tax in 147
Table of expenditures under money system in 332

SPECIAL COMMITTEE.—
Appointment of, on tuberculosis hospital 12, 39
Appointment of, on salaries of county officials 14
Appointment of to secure an agricultural college for Niagara Co. 20
Appointment of, to purchase lands for highway purposes 25
Communication from R. J. Sharkey asking for increase of salary ref. to :
Appointments of, to acquire rights of way for drainage for roads 34
Report of, to purchase lands for highway purpose etc. 37
Adoption report of 38
Report of, on tuberculosis hospital 39
Adoption report of 39
Report of, on decorating county buildings 43
Adoption report of 43
Resolution for care of tubercular patients, ref. to, on Tuberculosis.. 48
Communication from Thomas O'Reilly asking increase of salary, ref., to 48
Report of, on rights of way for drainage for Shawnee-Cambria Road 55 150
Adoption report of 56, 171
Appointment of, on communication from Comptroller about appropriations 70
Communication from F. M. Ackerson asking increase of salary, ref., to 93
Certain comittees to be a, to secure options on property for Poor Huse 95
Communication from Commissioner of Jurors, asking increase of salary for clerk, ref. to 115
Communication from T. M. Brennen asking increase of salary ref. to.. 126
On salaries to fix salary for county sealer 128
Appointment of, in regard to farm lands 150
Report of, full board to fix salary of county sealer 170
Adoption report of 170

S—Continued

Page.

STANDING COMMITTEES.—

Chairman to notify members of meeting of 8
Of the board of Supervisors 10

STATE AND COUNTY TAX.—

Amount to be raised for current year 147
Resolution directing levy of, for current year 148

STATE BOARD OF CHARITIES.—

Communication from, that new almshouse should be built 13
Communication from, about inspection of of Almshouse 44, 61
Notes of inspection by, of Almshouse by inspector of 44, 61

STATE CIVIL SERVICE COMMISSION.—

Communication from, placing County Sealer under 31
Communication from, about retaining County Sealer 47
To arrange for an examination for County Sealer 51
Communication from, examination to be held for County Sealer 61
Communication from, persons eligible for County Sealer 126

STATE COMMISSION OF PRISONS.—

Communication from, about purchase by Sheriff and Supt. of Poor 65
Communication from, about inspection of jail 66
Report of inspection by, of jail 66

STATE CONFERENCE ON TAXATION.—

Appointment of committee to 157

STATE DEPT. OF AGRICULTURE.—

Communication from, about rabies quarantine 157

STATE HIGHWAY COMMISSION.—

Communication from, revised plans for Sanborn-Pekin Road 15
Communication from, plans for Shawnee-Cambria Road 16
Asked to modify plans, &c., for Shawnee-Cambria Road 26
Communication from, revised plans for Shawne-Cambria Road 30
Certificate from, to acquire lands for N. F.-B. S. H. Route No. 18 36
Town Board of Wheatfield to designate route for N. F.-B. S. H. Route No. 18 40
Asked to improve Oliver St. in N. Ton. with Ward Road 40
Asked to improve Pine St. in N. Falls with N. F.-B. S. H. 40
Communication from, revised plans for N. Ton.-Shawnee Road 41
Communication from, acceptance of Griswold St.-Bratts Bridge Road.. 49
Clerk to notify, to have Gasport-H. and Olcott L. Roads built in 1911.. 56
To forward plans, &c., for Lockport -Ton. Creek Road at once 58
Communication from, amount to be raised for repairs of State Road .. 64
Communication from, acceptance of Shawnee-Cambria Road 66
Communication from, acceptance of Sanborn-Pekin Road 75
Asked to appropriate money to build G.-H. and O. L. Road 91
Asked to forward plans, &c., for Gasport-Hartland Road 100
Asked to forward plans, &c., for Lockport-Olcott Road 101
Asked to forward plans, &c., for Lockport-Ton. Creek Road 102

S—Continued

Page.

Communication from, board desired to send committee to wait upon.... 108
Communication from, about sending committee to wait upon 137
Improvement of the River Road between Youngstown and Lewiston asked of 153
Requested to construct Susp. Bridge-Lewiston Road extension 164

STATEMENTS.—

Of Supervisors' accounts 213

STATEMENT OF CLAIMS.—

Compensation for publishing 118
In detail 181

STENOGRAPHER, STATE.—

Amount of tax to be raised for 50

STONE CRUSHER.—

Sheriff to work prisoners with, under directors of Breaking Stone Com. 34

STRATTON DITCH.—

Tax levy for, in town of Newfane 116

SUPREME COURT JUDGE.—

Clerk to draw order for rent of office of 9

SUPERINTENDENT OF POOR.—

Report of committee on typewriter purchased for 13
Chairman to appoint a committee to attend convention of 31
Bills for, convention ref. to committee 48
Report of committee on bills for convention of 54
Salary and bond of, fixed by the board 57
To be keeper of the Poor House 57
Communication from State Com. of Prisons about purchases by 65
Report of A. C. Bigalow as, submitted 66
Bond of A. C. Bigalow, elect received and approved 152
Report of committee on annual report of 155
Report of A. C. Bigalow as, in detail 249
Account of A. C. Bigalow, as, in detail 253
Expense account of A. C. Bigalow as, in detail 260

SUPERINTENDENTS OF POOR.—

Chairman to appoint committee to attend convention of 31
Bills for, convention referred to committee 48
Report of committee on bills for convention of 54

SUPERVISORS.—

Names and address of 3
Chairman of board of, elected 6
Rules and committees of, adopted 8
To attend convention of Supt's of Poor 31
Clerk to draw orders on account of salary of 34, 124

S—Continued

Page.

Hours of daily session of 56
Pamphlets to be delivered to, pay of 57
To furnish number of pamphlets to clerk 58
Niag. Co. Agricultural Society to use rooms of 89
Proceedings of, to be printed in German newspaper 102
Extended sympathy to Casper Scalzo on loss of father 152
Bound copies of proceedings of, to be furnished 174
Report of committee on accounts of 176
Statement of accounts allowed to 213

SUPERVISORS COMMITTEE.—

Report of 176
Adoption report of 177

SUPPLEMENTAL ACCOUNTS.—

In detail 190

SURROGATE.—

Annual report of, submitted 113
Report of committee on 128
Annual report of, is detail 264

SURROGATE'S CLERK.—

Communication from, asking for desk for office 29
Report of committee on desk for office of 54
Annual report of, submitted 113
Report of committee on 128
Annual report of, in detail 265

SUSPENSION BRIDGE-LEWISTON ROAD EXTENSION.—

Highway Commission requested to construct 164

T

TABLE.—

Of Supervisors accounts 213
Of Equalization 215
Of Working 216, 217, 218
Of Abstract of Rolls and Apportionment 219, 220
Of expenditure money system 221

TAXES.—

Treasurer to have description of unpaid, made 9
Levy for stenographer, etc. 50
Return highway, to be re-assessed 58
Forms of levy for, from Comptroller, etc. 68, 70, 103
Levy for, under money system in towns 84
Levy for, for repairs of State and County highways 94
Amount of, to be paid by banks 100
Clerk to pay, on property owned by county at Niag. Falls 124
Estimates for state and county, for current year 147
Resolution approving levy for 148

T—Continued

Page.

Warrants to be issued to treasurer for bank 154
Clerk to pay, on property owned by county at N. Ton. 163
Warrants to be issued for collection of 176

TAX LEVY TOWNS.—

Special order for 100
For town of Cambria 110
For town of Hartland 110
For town of Lewiston 110
For town of Lockport 101
For town of Newfane 114
For town of Niagara 111
For town of Pendleton 114
For town of Porter 111
For town of Royalton 111
For town of Somerset 112
For town of Wheatfield 111
For town of Wilson 111

TAX ROLLS.—

Confirmation of, chairman and clerk to sign 176

TELEPHONE.—

Communication from N. C. H. T. Co about, ref. to Building Com..... 13

THAYER, HARRY J.—

Withdrawal of, from eligible list for County Sealer 154

TOWER, FRANK H.—

County to purchase land of, south of court house 27
Report from clerk on property purchased of 52

TOWN ACCOUNTS.—

In detail 204

TOWN AUDITS.—

In detail 193

TRANSFERS.—

Treasurer to make, from Good Roads Imp. fund to N. Ton.-Sanborn Road Acct. and Lewiston-Dickersonville Road Acct. from County Clerk's to County Clerk's help acct. and salary of County Clerk's Acct. from General fund to Erie Co. Pen acct. 52
Treasurer to make, from Fines and Penalty to General fund 159

TREASURER.—

To have descriptions of unpaid taxes made 9
Communication from, asking that certain transfers be made 52
Resolution directing, to make certain transfers 52
Communication from, about sale of property under tax title 53

T—Continued

Page.

Annual report of, filed with County Clerk 78
Communication from, asking transfer on accounts of fines paid 106
Clerk to draw order on, payment of taxes on Niag. Falls property 124
Warrants to, on account of bank tax 154
To transfer from fines and penalty to general fund 158
Clerk to draw order on, payment of taxes on N. Ton. property 163
Report of committee on, with statement from expert 164
Report of L. E Huston as, in detail 222

TREASURER'S COMMITTEE.—

To employ an expert accountant 73
Communication from Treasurer about filing report ref. to 78
Communication from Treasurer asking transfer of fines ref. to 106
Report of, payment of taxes on county property at N. Falls 124
Adoption report of 137
Report of, payment of taxes on county property at N. Tonawanda 163
Adoption report of 163
Report of, in full with statement from expert 164
Adoption report of 165
Report of, payment of Geo. S. Palmer, accountant 170
Adoption report of 170

TREICHLER, GLEN W.—

Election of, as perament chairman of board 6

TRUDE, FRANCES.—

Appointed state pupil in W. N. Y. I. for deaf mutes 49

TUBERCULOSIS HOSPITAL.—

Communication from fraternal societies about 11
Appointment of special committee to investigate 12, 39
Report of committee on 39
Committee to arrange for tubercular patients until, is built 48

TUCK, CHARLES H.—

Communication from, about farm lands 150
Appointment of special committee in regard to communication from.. 150

TUTTLE, GEORGE M.—

Election of, as County Attorney 7

U

UNIFORM SYSTEM OF ACCOUNTS —

Communication from Comptroller about, with forms and exceprts from Statutes 68
Communication from Comptroller about, with forms for appropriations, &c. 70
Communication from Comptroller about, with forms for reports, &c. .. 103

U—Continued

Page.

UNITED STATES CENSUS.—

Clerk to have, for 1910 published in the pamphlet of Niagara County in detail 340

UNITED STATES DEPOSIT FUND COMMITTEE.—

Report of Loan Commission ref. to 134
Report of 153
Adoption report of 159

W

WALSH, MATTHEW.—

Communication from, County Clerk about Barge Canal searches 49
Annual report of, as county clerk submitted 78
Report from, county clerk on mortgage tax 82
Communication from, county clerk for extra help granted 97

WARRANTS—

To be issued to county treasurer for bank tax 154
To be issued for collection of taxes 176

WEEDS.—

Tax levy on account of, in town of Hartland 107
Tax levy on account of, in town of Lockport 107
Tax levy on account of, in town of Newfane 107
Tax levy on account of, in town of Niagara 107
Tax levy on account of, in town of Porter 107
Tax levy on account of, in town of Royalton 107
Tax levy on account of, in town of Somerset 107
Tax levy on account of, in town of Wheatfield 108
Tax levy on account of, in town of Cambria 109
Tax levy on account of, in town of Lewiston 109

WHEATFIELD.—

Highway Com to allow, to designate route for N. F.-B. S. H. No. 18 in.. 40
Resolution directing construction of N. Ton.-Shawnee Road in 41
Amount to be raised for N. Ton.-Sanborn Road in 64
Highway tax under money system in 84
Report of committee on drainage for Shawnee-Cambria Road in 95
Tax levy on account of obnoxious weeds in 107
Tax levy for town of 111
Clerk to draw order for fines due 158
Clerk to draw order for drainage of N. T.-Shawnee Road in 159
Table of expenditures under money system in 334

WHEDON, M. J.—

Communication from, about erroneous assessment 84

W—Continued

Page.

WHITE, PERCIVAL M.—

Communication from, about erroneous assessment 85
Report of committee on communication from 122

WICKER, W. E.—

Communication from, about land south of Court House 18
County to purchase from, land south of Court House 26
Extension allowed, to remove building on land purchased by County .. 47
Report from Clerk on property purchased of 52

WIDE TIRE LAW.—

Amendment of, by the board 156
Copy of, in full 338

WILLIAMS, DR. MARK D.—

Appeared in regard to Agricultural College for Niagara Co. 20

WILLIAMS, FRANK C.—

Bill of, allowed by full board 172

WILSON.—

Supervisor to borrow money for expenses of town of 47
Highway tax under money system in 84
Report of railroad bonded indebtedness in 90
Tax levy for town of 111
Table of expenditures under money system in 335

WOLF, CHRISTIAN.—

Report of, as justice of the peace 151

WORKING TABLE.—

In detail 216, 217, 218

WRIT OF CERTIORARI.—

Order of, in Lewiston & Youngstown Frontier Ry Co. 21

WYKES, ERNEST.—

Addressed and invited the board to visit the Home for Friendless 106

Z

ZIEMENDORF, CHRIST.—

Communication from, about erroneous assessment 11
Report of committee on communication from 28

THE LIBRARY OF THE
JAN 9 - 1937
UNIVERSITY OF ILLINOIS

UNIVERSITY OF ILLINOIS-URBANA
3 0112 105340027